

Prep
9/1/83
9:30 AM

APPLICATION

SEWAGE DISPOSAL TESTING

STATE OF MARYLAND - DEPARTMENT OF HEALTH AND MENTAL HYGIENE

A 33080

P _____

HOWARD COUNTY HEALTH DEPARTMENT
ENVIRONMENTAL HEALTH SERVICES
P. O. BOX 473 ELLICOTT CITY, MARYLAND 21043
TELEPHONE: 992-2330

DISTRICT 3rd

DATE August 24, 1983

TO: THE COUNTY HEALTH OFFICER
ELLICOTT CITY, MARYLAND

I, HEREBY, APPLY FOR THE NECESSARY TEST IN ORDER TO CONSTRUCT (OR RECONSTRUCT) A SEWAGE DISPOSAL SYSTEM

ALAN Whiteley

PROPERTY OWNER ~~Kennard Warfield c/o Tracy, Schulte & Associates~~

ADDRESS 8450 Baltimore National Pike PHONE 465-6105
Ellicott City, Maryland 21043

PROPERTY LOCATION:

SUBDIVISION Warfield LOT NO. 3 *NEW*

ROAD AND DESCRIPTION Burnt Wood Road West of St. Rt. 32
13835 BURNWOODS DR.

SIZE OF LOT 4.9 Acres TYPE BLDG. Vacant
(NUMBER OF BEDROOMS)

THE SYSTEM INSTALLED UNDER THIS APPLICATION IS ACCEPTABLE ONLY UNTIL PUBLIC FACILITIES BECOME AVAILABLE. I FULLY UNDERSTAND THE FEE CONNECTED WITH THE FILING OF THIS PERC TEST APPLICATION IS NON-REFUNDABLE UNDER ANY CIRCUMSTANCES. I ALSO AGREE TO COMPLY WITH ALL M.O.S.H.A. REQUIREMENTS IN TESTING THIS LOT.

James K. Tracy
(SIGNATURE OF APPLICANT)

APPROVED BY *B. Hodger* FOR *Tracy* DATE 10/3/85

REJECTED BY _____ FOR BLDG. PERMIT SIGNED AND RETURNED: 7/22/87 DATE _____

HOLD PENDING FURTHER TESTS _____

REASONS FOR REJECTION OR HOLDING 10/7/83 PERC LOOKS OK BUT MUST
HOLD FOR REVIEW (WATER) RH
10/3/85 SPECS WRITTEN RH

THIS IS NOT A PERMIT

SOIL PROFILE

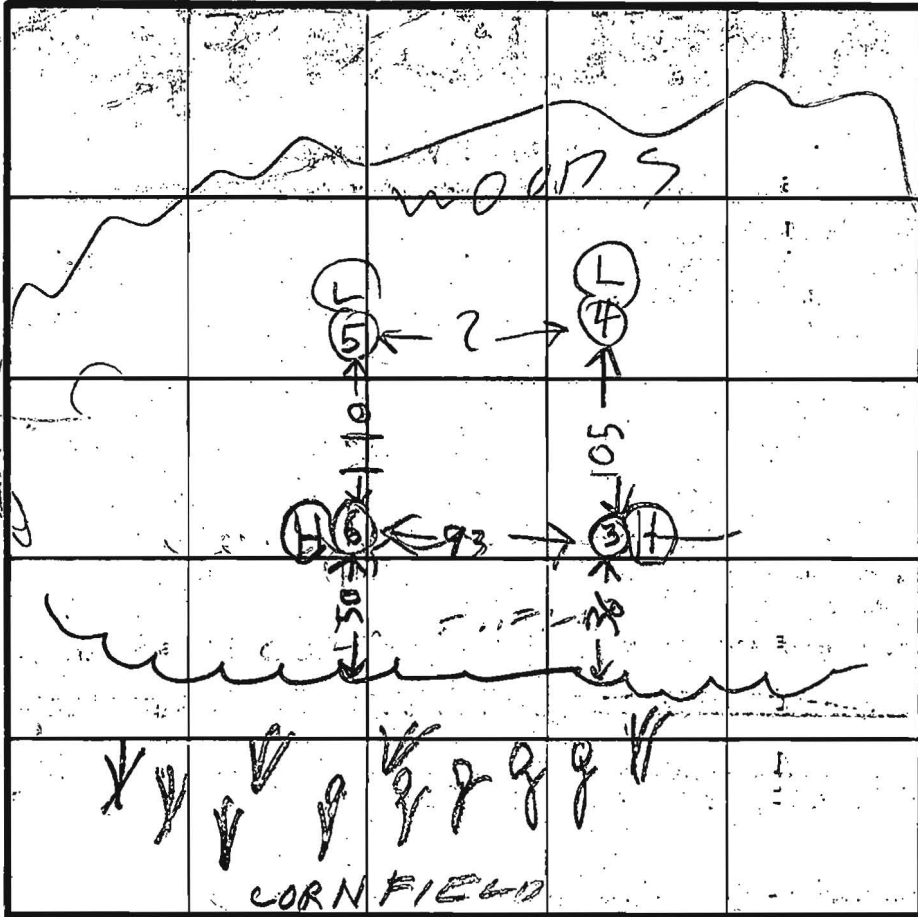
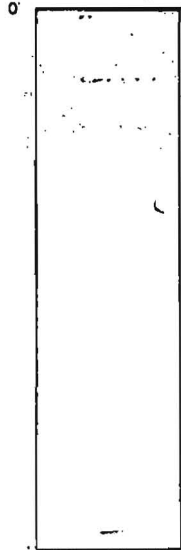

INDICATE NORTH - NAME ADJOINING ROADWAY AS BASE LINE.

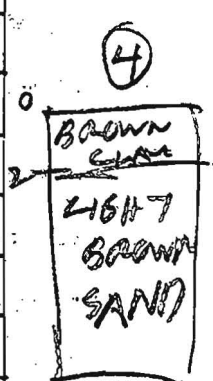
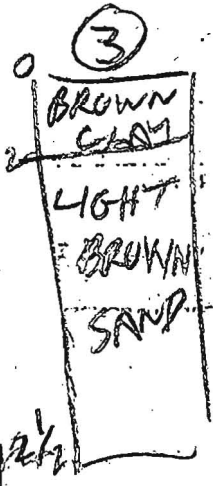
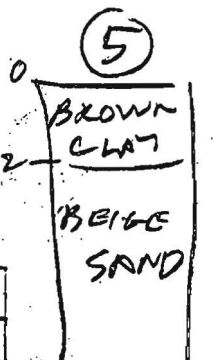
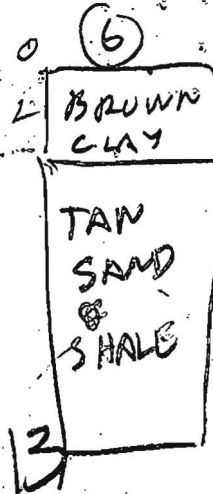

DATE	TEST NO.	DEPTH	PRE-WET		TEST - 1" DROP		TIME
			START	STOP	START	STOP	

REMARKS: ? = ABOUT 100 FT - COULD NOT MEASURE THICK WOODS

TESTED BY: P. HORGES 10/7/83 ALSO PRESENT: FLOCK & SKIPT 10/7/83

EH 12 1070

*Retest
4/18/85
9:30 A.M.*

APPLICATION

SEWAGE DISPOSAL TESTING

A 352/P

STATE OF MARYLAND - DEPARTMENT OF HEALTH AND MENTAL HYGIENE

P _____

HOWARD COUNTY HEALTH DEPARTMENT
ENVIRONMENTAL HEALTH SERVICES
P. O. BOX 476 ELLICOTT CITY, MARYLAND 21043
TELEPHONE: 992-2330

DISTRICT _____

DATE 4/01/85

*See original perc sheet
Retest not too good
10/3/85
RH*

TO: THE COUNTY HEALTH OFFICER
ELLICOTT CITY, MARYLAND

I, HEREBY, APPLY FOR THE NECESSARY TEST IN ORDER TO CONSTRUCT (OR RECONSTRUCT) A SEWAGE DISPOSAL SYSTEM.

PROPERTY OWNER Kennard Warfield, Jr. Alan Whiteley
ADDRESS 14663 Triadelphia Road
Glenelg, Maryland 21737 PHONE 489-7132

PROPERTY LOCATION:

SUBDIVISION 13835 LOT NO. 3 NEW 7

ROAD AND DESCRIPTION Burntwood Road

SIZE OF LOT 5.950 Acres TYPE BLDG. 3 or 4 Bedroom
(NUMBER OF BEDROOMS)

THE SYSTEM INSTALLED UNDER THIS APPLICATION IS ACCEPTABLE ONLY UNTIL PUBLIC FACILITIES BECOME AVAILABLE. I FULLY UNDERSTAND THE FEE CONNECTED WITH THE FILING OF THIS PERC TEST APPLICATION IS NON-REFUNDABLE UNDER ANY CIRCUMSTANCES. I ALSO AGREE TO COMPLY WITH ALL M.O.S.H.A. REQUIREMENTS IN TESTING THIS LOT.

/s/ Olen Ketterman
(SIGNATURE OF APPLICANT)

APPROVED BY _____ FOR _____ DATE _____

REJECTED BY _____ FOR _____ DATE _____

HOLD PENDING FURTHER TESTS _____ DATE _____

REASONS FOR REJECTION OR HOLDING _____

REG. PERMIT SIGNED
AND RETURNED 7/22/87

*BP 13566
SAB*

THIS IS NOT A PERMIT

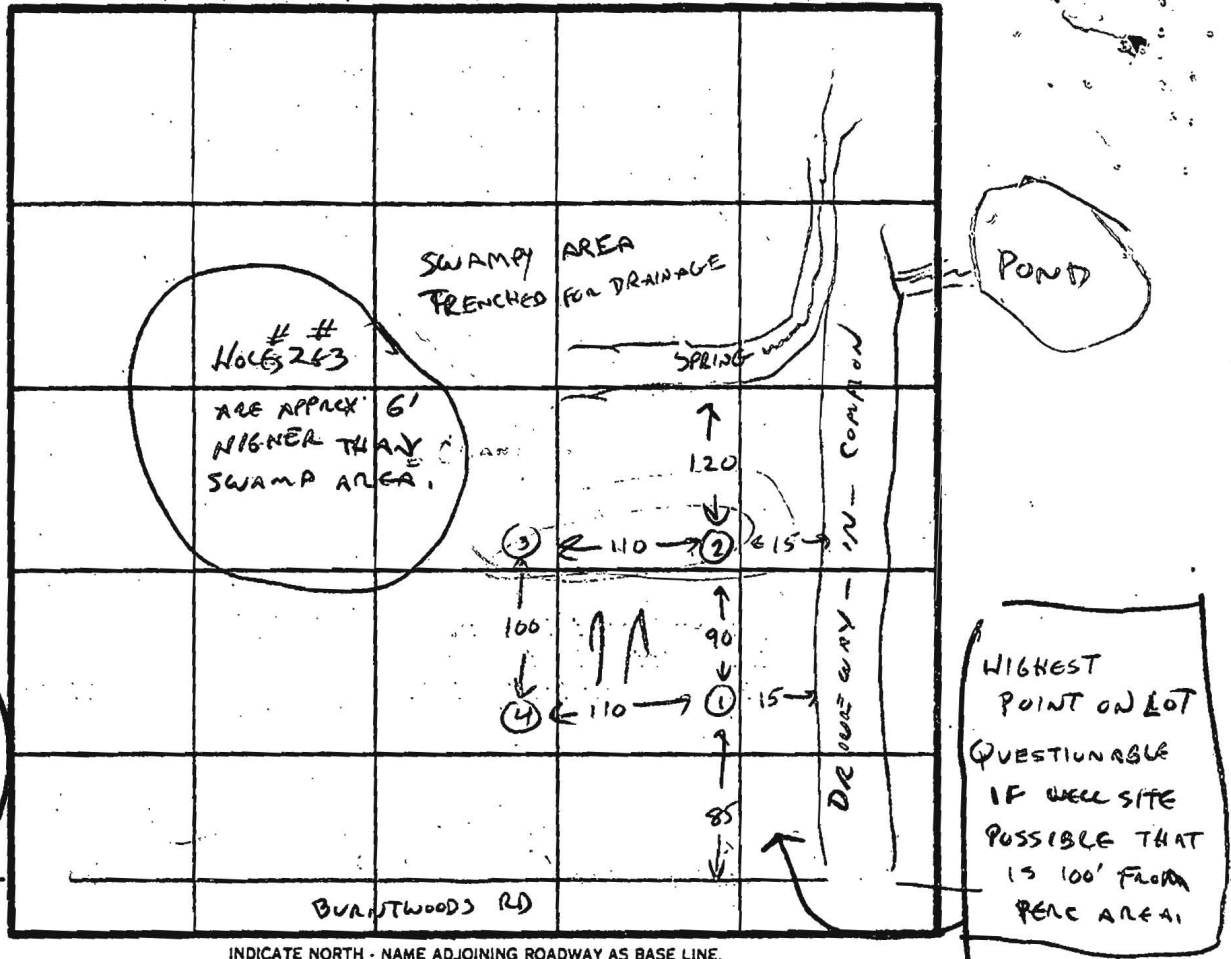
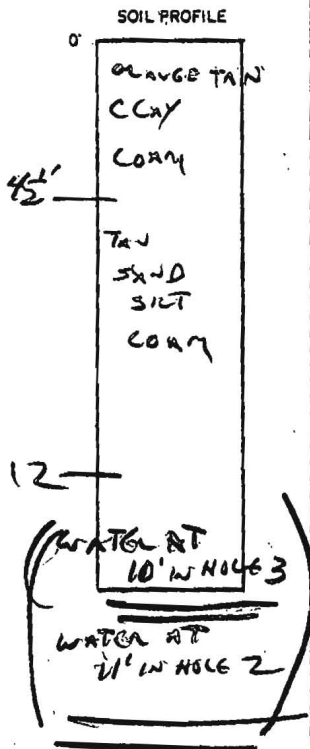

INDICATE NORTH - NAME ADJOINING ROADWAY AS BASE LINE.

DATE	TEST NO.	DEPTH	PRE-WET		TEST - 1" DROP		TIME	
			START	STOP	START	STOP		
4/16/85	1	5'	3:08	3:11	3:11	3:16	5 min.	
		12'	SANDY LOAM					
4/16/85	2	4 1/2'	3:11	3:21				
		11'	SANDY LOAM					
		12'	WATER AT 11'					
4/16/85	3	4 1/2'	3:12	3:18				
		10'	WATER AT 10'					
4/16/85	4	5'	3:08	3:11	3:11	3:15	4 min.	
		12'	SANDY LOAM					

EH-12-1079

REMARKS NO DECISION TO PLAT IS REVIEWED.

TYPE OF SOIL _____

TESTED BY C. W. ALSO PRESENT _____

SOILS LEGEND		
SYMBOL	NAME / DESCRIPTION	SOIL GROUP
Ba	Baite silt loam	D
CgB2	Chester gravelly silt loam, 3 to 8 percent slopes, moderately eroded	B
CqC2	Chester gravelly silt loam, 8 to 15 percent slopes, moderately eroded	B
ChB2	Chester silt loam, 3 to 8 percent slopes, moderately eroded	B
EKB2	Eliok silt loam, 3 to 8 percent slopes, moderately eroded	B
EKC2	Eliok silt loam, 8 to 15 percent slopes, moderately eroded	B

LEGEND

- Existing Contour
- Existing Spot Elevation
- Existing Trees to Remain
- Existing Septic Easement
- Proposed Septic Easement
- Proposed Well Area
- Proposed House
- Proposed Perc Test (Passed)
- Soil Boundary

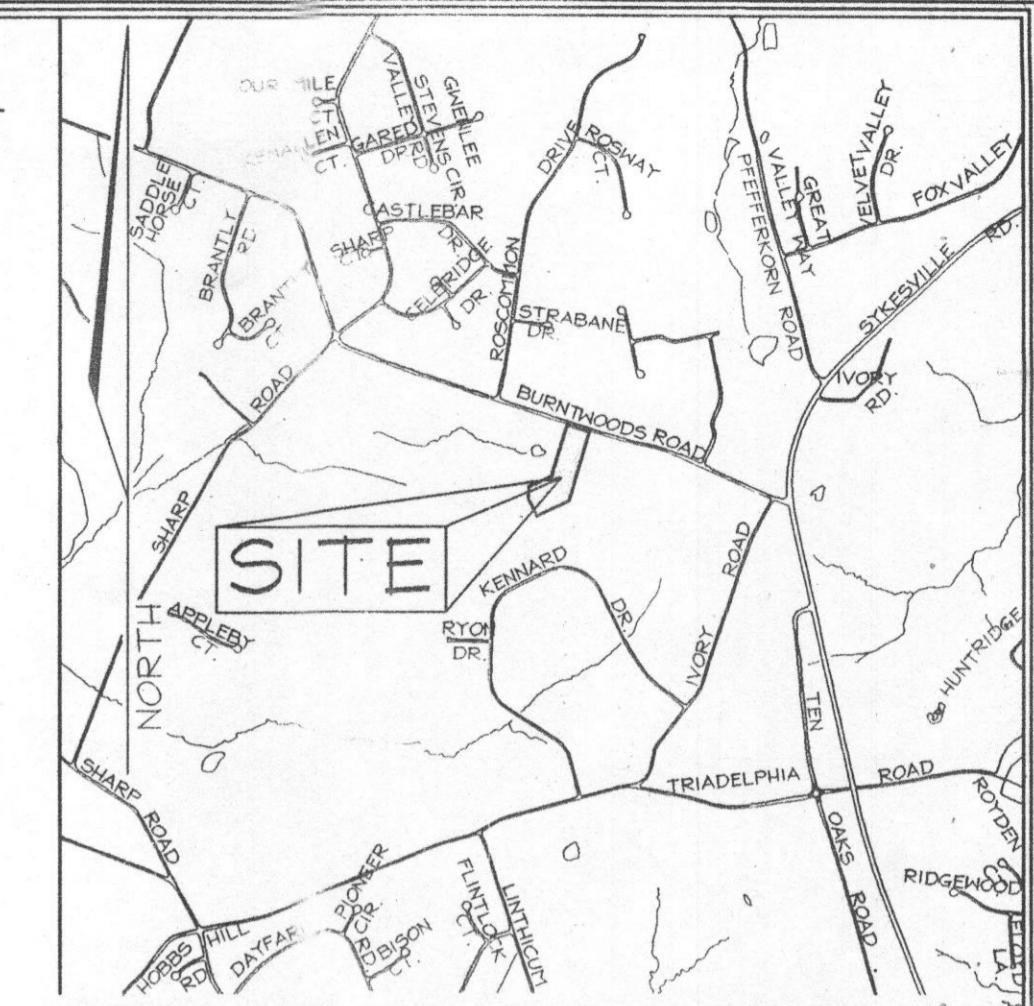

VICINITY MAP
SCALE: 1"=2000'

GENERAL NOTES

1. Subject property zoned RR-DEO per 02/02/04 Comprehensive Zoning Plan.
2. Total area of property = 6.154 ac.±
3. Private water and Private sewer will be used within this site.
4. This area designates a private sewage easement, of at least 10,000 SF as required by the Maryland State Department of the Environment for individual sewage disposal (COMAR 26.04.03). Improvements of any nature in this area are restricted until public sewerage is available. These easements shall become null and void upon connection to a public sewerage system. The County Health Officer shall have the authority to grant adjustments to the private sewage easement. Recordation of a modified sewage easement shall not be necessary.
5. All wells and septic fields within 100' of property's boundary have been shown.
6. Existing Topography based on Howard Comm. Aerial Topography flown in 1993 and has been field verified.
7. Soils Map #13.
8. Deed History: Steven D. Ruben & Katherine Ruben, Liber 8816 Folio 496 Recorded on plat # 6443.
9. The lots shown herein comply with the minimum ownership, width and lot area as required by the Maryland Department of the Environment.
10. References: Parcel 532 Liber 8816 Folio 496.
11. All wells to be drilled prior to submittal of record plat for signature. It is the developer's responsibility to schedule the well drilling prior to final plat submission. It will not be considered 'government delay' if the well drilling holds up the Health Department signature of the record plat.
12. The lots shown herein comply with the minimum ownership, width and lot area as required by the Maryland Department of the Environment.
13. In order to utilize perc holes 603 and 604, for sewage disposal area wet season testing shall be required.

PERC CHART	
Number	Elevation
600	612.448
601	612.854
602	611.175
603	607.672
604	610.293
605	617.897
606	615.570
607	616.830

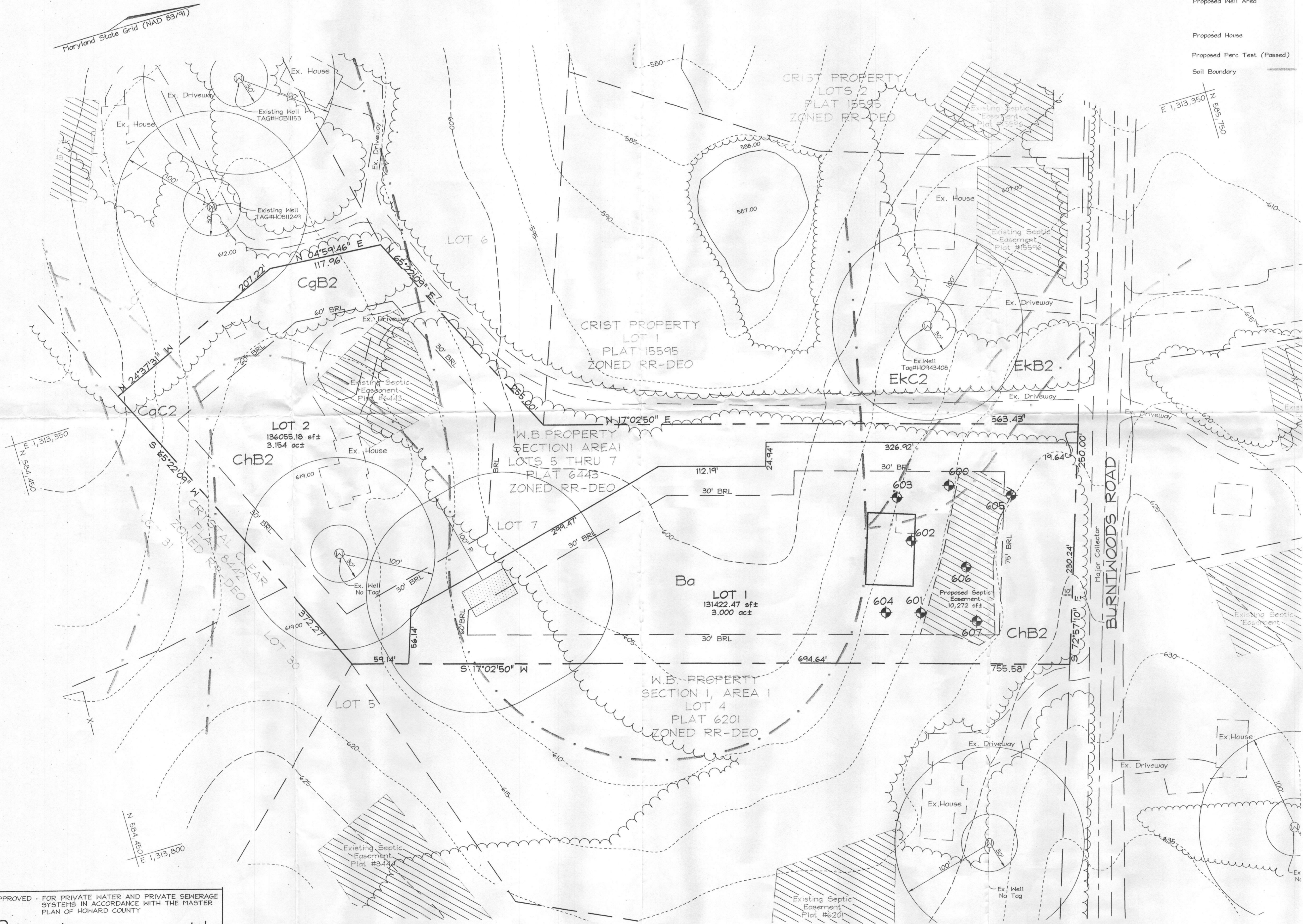

PLAN VIEW
Scale 1"=50'

OWNER/DEVELOPER

RUBEN, STEVEN D.
RUBEN, KATHERINE T/E
13835 Burntwoods Rd
Glenelig, Maryland 21737-9722

PERCOLATION CERTIFICATION PLAN

RUEBEN PROPERTY

LOTS 1 AND 2
A# 524407

TAX MAP 22 GRID 7 3RD ELECTION DISTRICT PARCEL 532 HOWARD COUNTY, MARYLAND

APPROVED FOR PRIVATE WATER AND PRIVATE SEWERAGE SYSTEMS IN ACCORDANCE WITH THE MASTER PLAN OF HOWARD COUNTY

Robert J. Weber
COUNTY HEALTH OFFICER
HOWARD COUNTY HEALTH DEPARTMENT

6/2/06
DATE

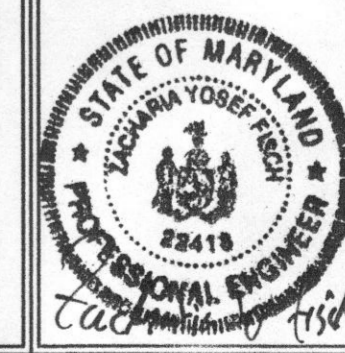

FSH Associates

Engineers Planners Surveyors
6318 Forest Street, Ellicott City, MD 21043
Tel: 410-750-2251 Fax: 410-750-7350
E-mail: info@fsh.biz

DESIGN BY: ZYF
DRAWN BY: RT/HK
CHECKED BY: ZYF
SCALE: As Shown
DATE: May 31, 2006
W.O. No.: 3409
SHEET No.: 1 OF 1