

Tax ID - 05-371090

PERMIT

SEWAGE DISPOSAL SYSTEM

DEPARTMENT OF HEALTH AND MENTAL HYGIENE

HOWARD COUNTY HEALTH DEPARTMENT
BUREAU OF ENVIRONMENTAL HEALTH
461-9933

INDEXED

11/4/91 D.P.C.
② P.C.O.

P 47919

A REPAIR

DISTRICT _____

DATE 3/18/92

DATE SYSTEM APPROVED 11/4/91

INSPECTOR C. Bo

Jack Fyock Septic Service IS PERMITTED TO INSTALL _____ ALTER

ADDRESS 13775 Triadelphia Road, Glenelg, Maryland 21737 PHONE 988-9270

SUBDIVISION _____ LOT 3 ROAD 7604 Brown\$ Bridge Road

PROPERTY OWNER Martin Wasserman

ADDRESS _____

SEPTIC TANK CAPACITY _____ GALLONS

NUMBER OF BEDROOMS _____

_____ SQUARE FEET PER BEDROOM

LINEAR FEET OF TRENCH REQUIRED _____ (?) [Trench in d. city] C. Bo

REPAIR - Drywell Is Full. Call for inspection when ground is opened so sanitarian can recommend repair.

11/4/91 84" L; 2' wide; 11 to 1 1/2 deep; depth 5' on 7604 Brown bridge Rd lot. 5' as ft effective area 6' of trench under pipe
C. Bo

PLANS APPROVED BY Craig Williams cm DATE 9/18/91

COVER NO WORK UNTIL INSPECTED AND APPROVED

NEITHER THE HOWARD COUNTY COUNCIL NOR THE HEALTH DEPARTMENT IS RESPONSIBLE FOR THE SUCCESSFUL OPERATION OF ANY SYSTEM

NOTE: CLEANOUT REQUIRED EVERY 70 FEET OF SEWER LINE AND/OR AT 90° SWEEPS IN LINES FROM HOUSE TO DRAIN FIELDS, 90° ELBOWS NOT ACCEPTABLE.

NOTE: ALL PARTS OF SEPTIC SYSTEMS (I.E. TANK, DISTRIBUTION BOX TRENCHES) TO BE 100 FEET FROM WELL (UNLESS OTHERWISE SPECIFICALLY AUTHORIZED)

NOTE: IF DEEP TRENCH(ES) ARE USED CALL FOR INSPECTION BEFORE AND AFTER PLACING GRAVEL IN TRENCH(ES)

NOTE: NO DRY WELL SHALL EXCEED 15 FOOT IN DIAMETER NO ABSORPTION TRENCH TO EXCEED 100 FEET IN LENGTH

NOTE: ALL PIPE FROM HOUSE TO SEPTIC TANK MUST BE CAST IRON OR SCHEDULE 35/40 PVC OR ABS

PERMIT VOID AFTER TWO YEARS

NOTE: INSTALL STAND PIPE ON SEPTIC TANK AND DRY WELL STAND PIPES MUST BE 6 INCHES IN DIAMETER CAST IRON. CONCRETE OR TERRA COTTA OR PVA OR ABS ACCEPTED. IF TOP OF SEPTIC TANK IS DEEPER THAN 3 FEET. MANHOLE TO GRADE REQUIRED.

NOTE: DISTRIBUTION BOXES MUST HAVE BAFFLES

***INSTALLER IS RESPONSIBLE FOR OBTAINING FINAL APPROVAL ON THIS PERMIT**

HD-260(5-90)

*CALL 461-9933 FOR INSPECTION OF SEPTIC SYSTEM.

P 47919

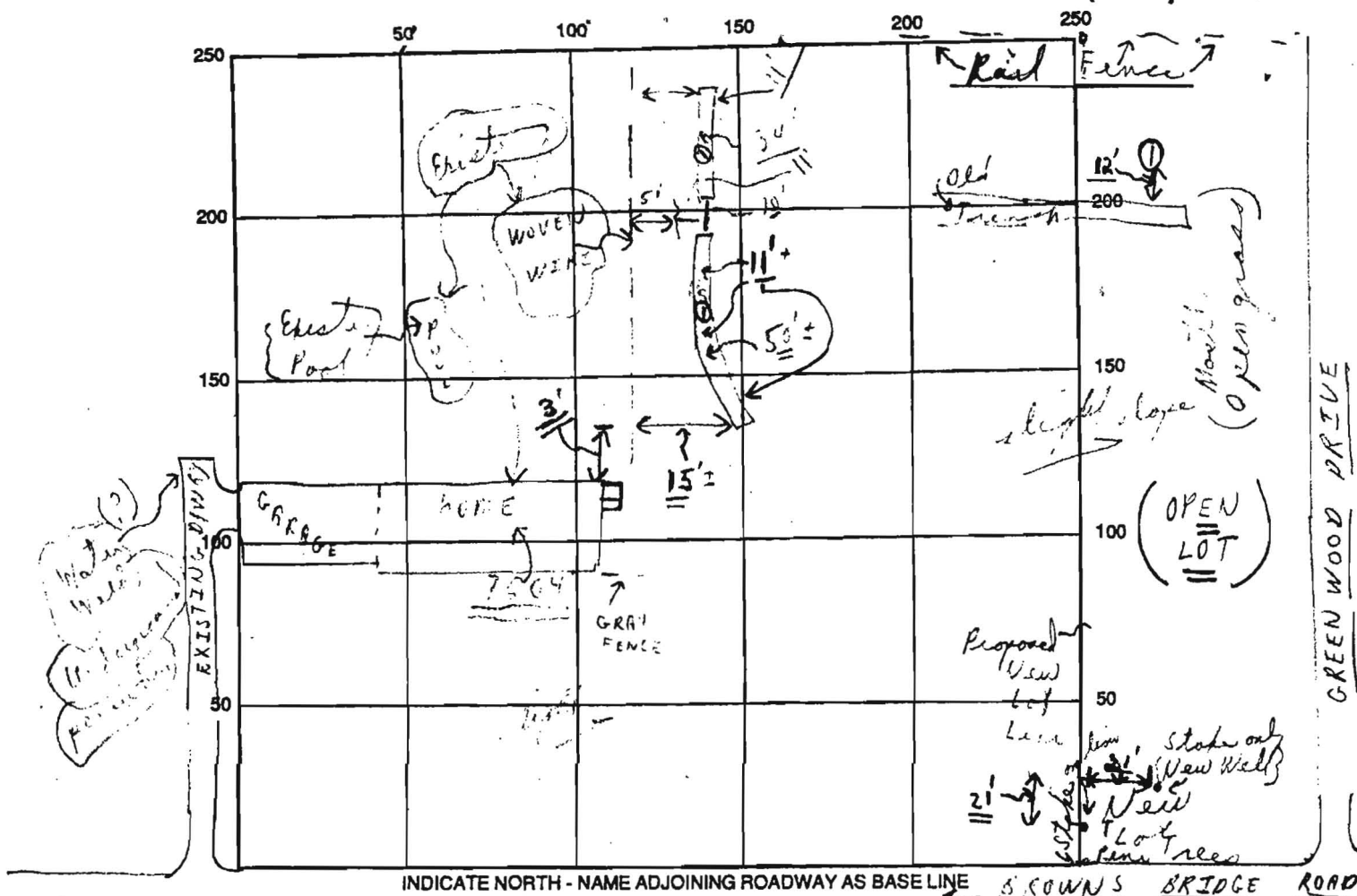

SEPTIC TANK LEVEL Existing CLEANOUTS N/A
 DISTRIBUTION BOX LEVEL N/A - used
 DRAIN FIELD/TITLE DEPTH 11' + average FT. TRENCH WIDTH 2 FT. INLET DEPTH 5'-5 1/2 FT.
 EFFECTIVE GRAVEL DEPTH 6' (F. 200) FT. TOTAL LENGTH 34 (A) 84 (B) FT.
 NUMBER OF TRENCHES 15 + 6 ONE SIDEWALL AREA 504⁺ SQ. FT.
 DRYWALL INSIDE DIAMETER --- FT. EFFECTIVE DEPTH BELOW INLET --- FT.
 ABSORBENT AREA 504⁺ SQ. FT.

REMARKS: 11/4 191 A.M. Partial - ok to continue putting
stones in new trench 10' from new 6" area of
sheet piling home, called; 11/4/91 noon - no change; 1/4 late
P.M. ok to cover as far as at trench seen - material
on site - C.S.

DATE SYSTEM APPROVED 11/4/91 INSPECTOR Charles Bryan & Co.



SEE AO 5074
FOR WELL FILE
HO-66-W-121

HOWARD COUNTY HEALTH DEPARTMENT

Joyce M. Boyd, M.D., County Health Officer

January 3, 1992

Reply to:

Mr. Martin Wasserman
7604 Brown Bridge Road
Fulton, Maryland 20759

13200 TAINOBLIN RD
EC 21093

RE: Percolation Testing
Greenwood Farms - Lot 4, Sec. 1
Brown Bridge Road At Greenwood Dr.

Dear Mr. Wasserman:

The above referenced property first passed the percolation test on May 1, 1962 and was declared a buildable lot. A percolation re-evaluation conducted November 4, 1991 sustains this approval.

The property is considered eligible for issuance of a building permit pending submittal of an approvable site plan and establishment of an acceptable water supply.

In this case, "establishment of an acceptable water supply", includes determining whether or not a well currently exists on this property, and if so, then determining its appropriate disposition. Our records show that a well construction permit (HO-66-W-121) was issued for this property on October 6, 1965; and that a well was drilled on October 16, 1965.

No precise location records are on file. As lots 3 and 4 have been under common ownership for some time, it seems plausible that this well was actually drilled on lot 3 and serves the house on that lot. If this can be confirmed, then we can adjust our records and proceed with lot 4 as a vacant lot eligible for a routine new well permit application. If it cannot be confirmed that the well in question is on lot 3, then an effort must be made to confirm whether or not there is a well on lot 4. For a well of this age the well casing would be steel, and would likely be buried 1 inch to 3 feet below the ground surface. A metal detector or ultrasonic device would seem to be the most appropriate means to search for the well. Should the well be determined to actually be on lot 4, then an evaluation of its construction would be in order to determine if it could be put into service.

Bureau of Environmental Health

3525-H Ellicott Mills Drive Ellicott City, Maryland 21043-4544
Water and Sewerage, Permits 461-9933 Community Environmental Health 461-9944
Technical Services 461-9955 Director 461-9956 TDD 313-2323

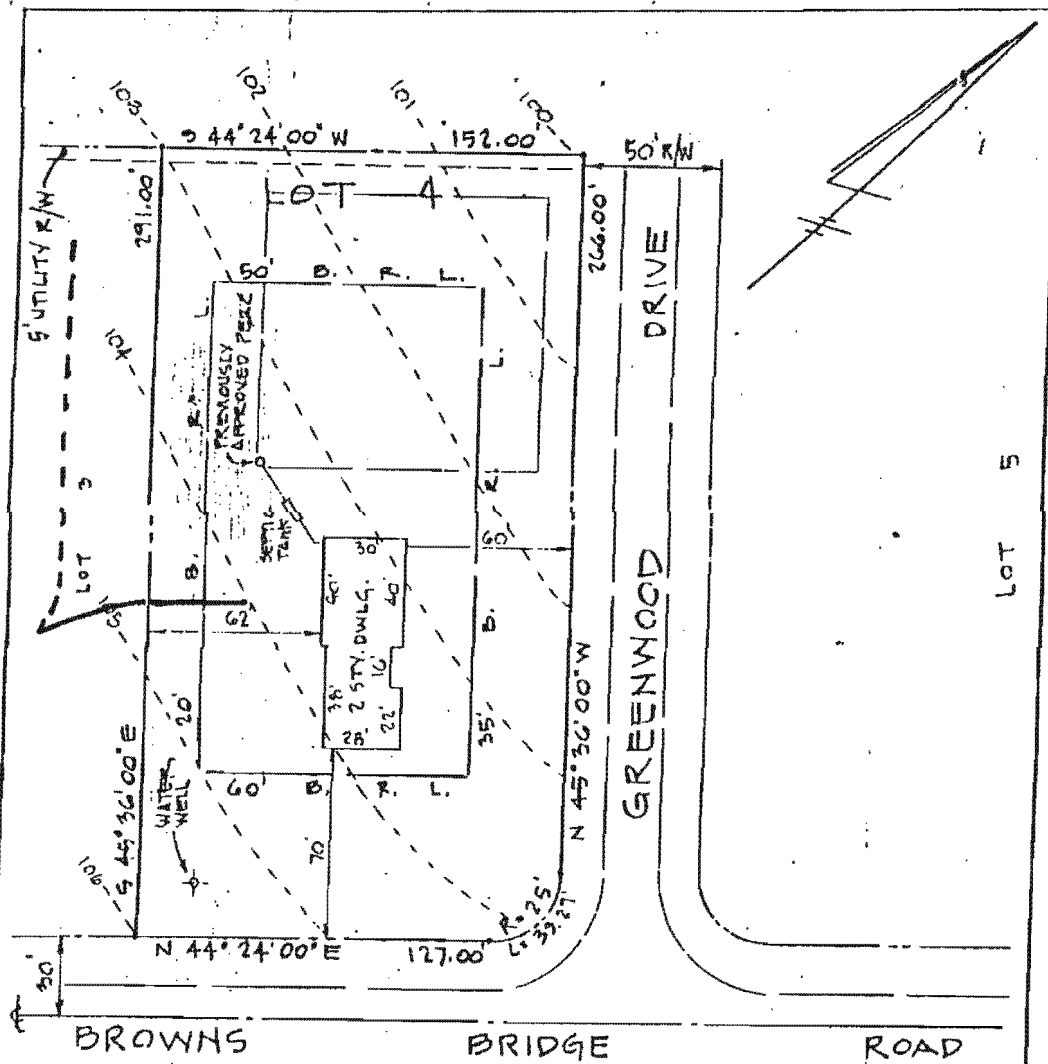

BROWNS BRIDGE ROAD GREENWOOD DRIVE

SEPTIC DATA

HOUSE FF.	106.0
" BSMT	97.0
" INV. OUT	100.0
SEPTIC INV. IN	100.0
TANK INV. OUT	100.0
" FIN. GR.	103.0
DISTR. INV. IN	100.0
BOX FIN. GR.	103.0
WATER EX. GR.	105.0
WELL FIN. GR.	"

NOTE: TRENCH LENGTH TO BE DETERMINED AT TIME OF SEPTIC PERMIT ISSUANCE.

NOTE!

1. TOPOGRAPHY SHOWN HEREON IS BASED ON ASSUMED DATUM.
2. HOUSE TYPE: FRAME 2 STY.
3. LOT AREA: 1.012 AC. ±

ENGINEER

JOHN L. SCHNEIDER, P.E.
100 N. ROLLING RD.
CATONSVILLE, MD. 21118
301-744-1145

RECORD PLAT # 26

GRADING STUDY

LOT 4, "GREENWOOD FARMS"

5th ELECTION DISTRICT
HOWARD COUNTY, MD.

SCALE: 1" = 50'

DATE: SEPT. 3, 1991



10/31/91 9³⁰ Kowoski

(4th)

