

PUB. SEWER STATUS VERIFIED BY _____

ISSUE DATE: 4/22/10

PERMIT

P 532549/533207

APPROVAL DATE: 5/3/2010

A REPAIR

Minor Septic Repair ON-SITE SEWAGE DISPOSAL SYSTEM HOWARD COUNTY HEALTH DEPARTMENT BUREAU OF ENVIRONMENTAL HEALTH

~~Hotfield Equipment~~ Fogles IS PERMITTED TO INSTALL ALTER

ADDRESS: P.O. Box 519 Annapolis Junction MD 20701 PHONE NUMBER: 301-854-6172

SUBDIVISION: Greenwood Acres LOT NUMBER: 3

ADDRESS: 7604 Browns Bridge Road PROPERTY OWNER: James Chandler

SEPTIC TANK CAPACITY (GALLONS): N/A

PUMP CHAMBER CAPACITY (GALLONS): _____

NUMBER OF BEDROOMS: _____

SQUARE FEET OF HOUSE: _____

LINEAR FEET OF TRENCH REQUIRED: 180'

Trenches 3' Wide.
Top: 30' Trench, 5'-7'
2nd: 35' Trench, 5'-7'
3rd: 55' Trench, 5-6.5'
Bottom: 60' Trench, 4.5-5.5'

TRENCHES:	<u>Install trenches on contour as shown on the GIS sheet.</u>
LOCATION:	<u>Trenches get deeper as you go uphill because of high water issues.</u>
PURPOSE:	

PLANS APPROVED: Brian Baker DATE: _____

- NOTE: PERMIT VOID AFTER 2 YEARS
- NOTE: CONTRACTOR RESPONSIBLE FOR SCHEDULING A PRE-CONSTRUCTION INSPECTION FOR ALL INSTALLATIONS
- NOTE: WATERTIGHT SEPTIC TANKS REQUIRED
- NOTE: ALL PARTS OF SEPTIC SYSTEM SHALL BE 100 FEET FROM ANY WATER WELL
- NOTE: MANHOLE RISERS REQUIRED ON ALL SEPTIC TANKS AND PUMP CHAMBERS

NEITHER THE HOWARD COUNTY COUNCIL OR THE HEALTH DEPARTMENT IS RESPONSIBLE FOR THE SUCCESSFUL OPERATION OF ANY SYSTEM PERMITTEE RESPONSIBLE FOR OBTAINING FINAL APPROVAL ON THIS PERMIT CALL 410-313-1771 FOR INSPECTION OF SEPTIC SYSTEM

NOT TO SCALE

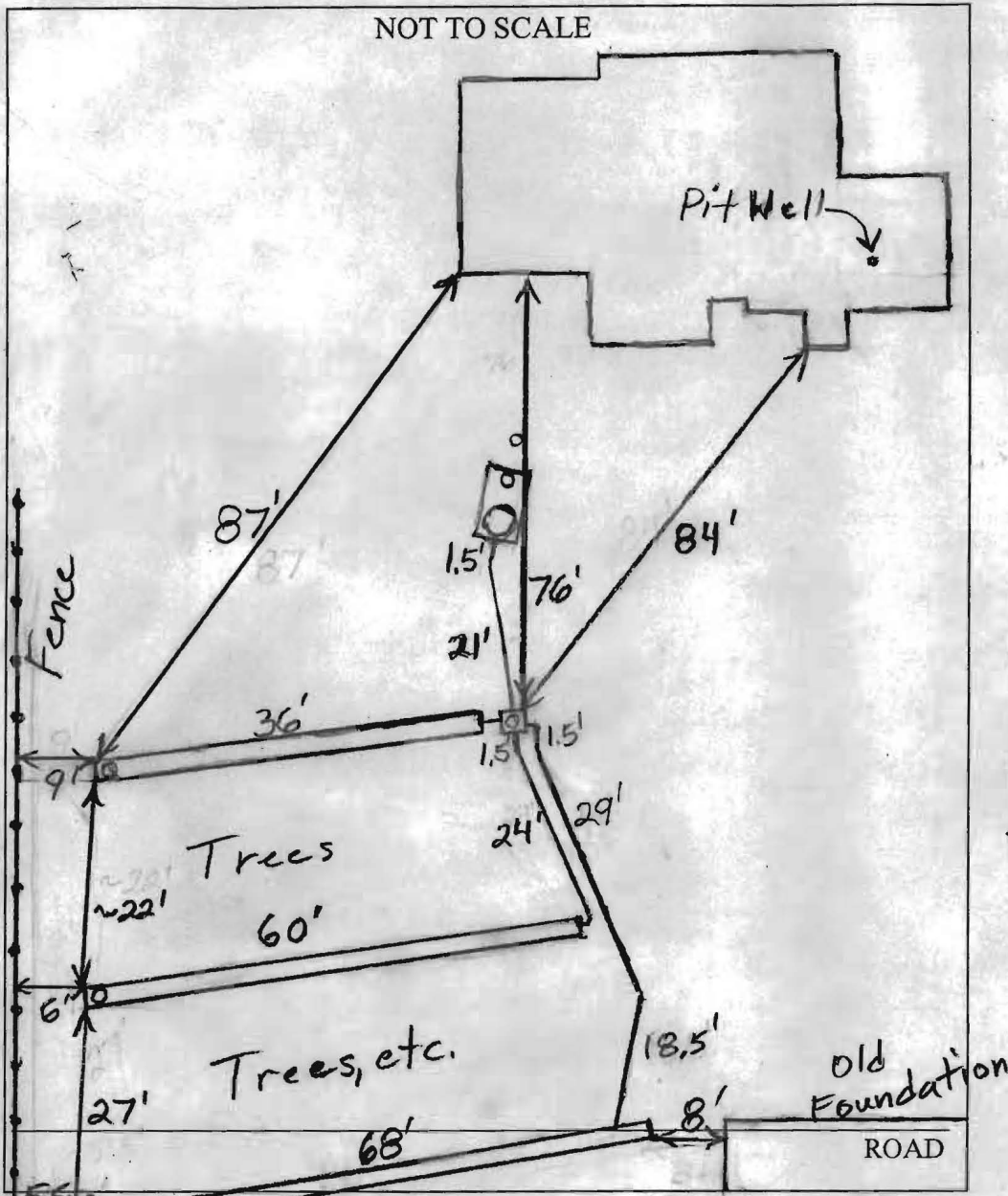

TRENCH/DRAINFIELD DATA		
WIDTH	INLET	BOTTOM
3'	3.5'-4.5'	5.5'-7'
NUMBER OF TRENCHES		3
TOTAL LENGTH		164'
ABSORPTION AREA		492 + Sidewall
DISTRIBUTION BOX LEVEL		Levelers
DISTRIBUTION BOX BAFFLE		Yes
DISTRIBUTION BOX PORT		Yes

SEPTIC TANK DATA	
SEPTIC TANK 1 LEVEL	Yes
CAPACITY	? GAL
SEAM LOC	Midseam
TANK LID DEPTH	3.5'-4'
BAFFLES	Yes
BAFFLE FILTER	No
MANHOLE LOC	Rear
6" PORT LOC	Front
WATERTIGHT TEST	No
SEPTIC TANK 2 LEVEL	N/A
CAPACITY	GAL
SEAM LOC	
TANK LID DEPTH	
BAFFLES	
BAFFLE FILTER	
MANHOLE LOC	
6" PORT LOC	
WATERTIGHT TEST	

PRE-CONSTRUCTION 4/29/2010 Cant install top 30' trench. Ran into old drywell. Will make remaining trenches as long as possible. (BB) 4/29/2010 (PM) Distribution box installed. Started on top trench. (BB) 4/30/2010 Upper and middle trenches installed. Riser put on rear of septic tank. (BB) 5/3/2010 System finished. O.K. to backfill (BB)

FINAL INSPECTOR B. Baker

DATE OF APPROVAL 5/3/2010

NOT TO SCALE

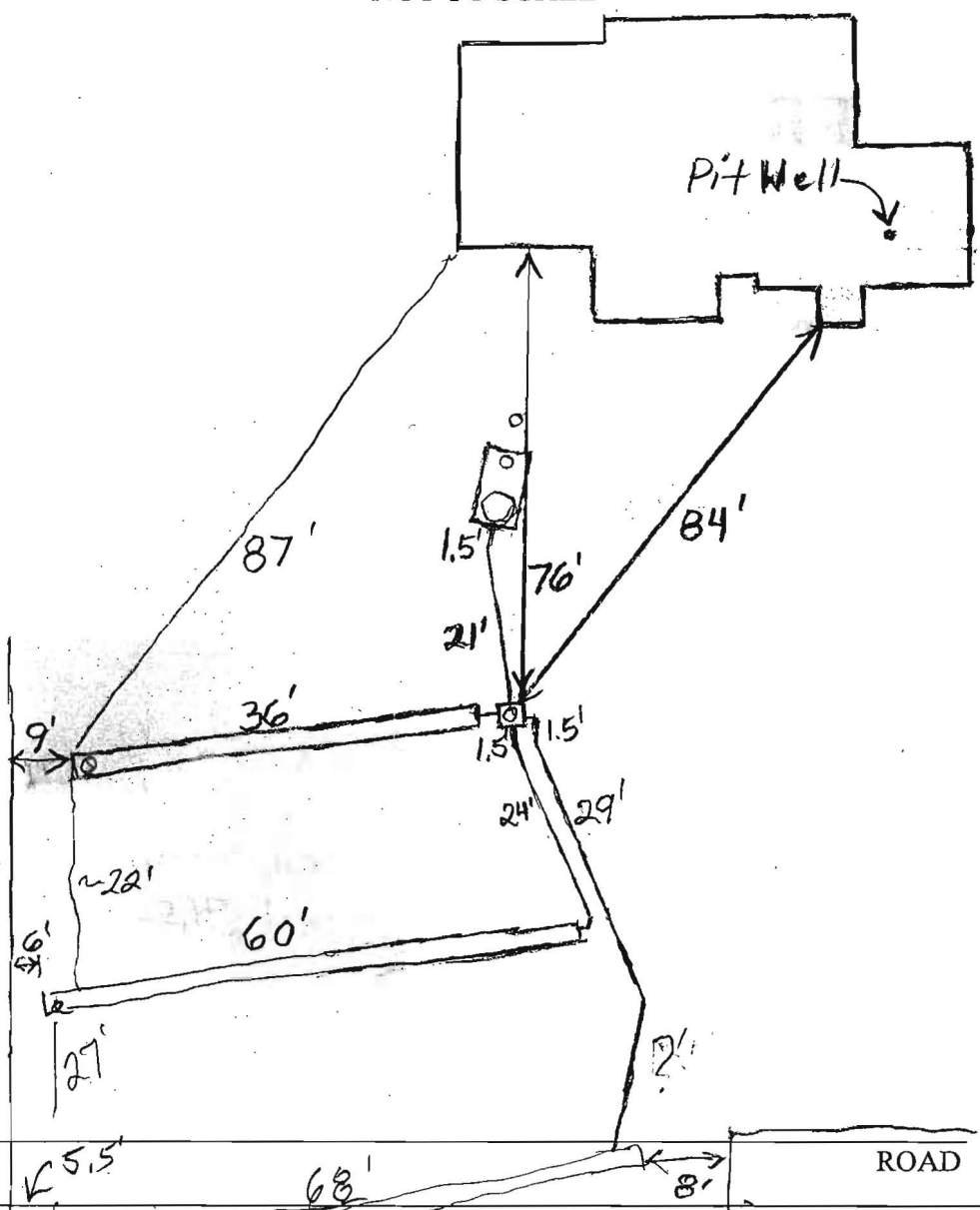

TRENCH/DRAINFIELD DATA		
WIDTH	INLET	BOTTOM
3	35-45	55'
NUMBER OF TRENCHES 3		
TOTAL LENGTH _____		
ABSORPTION AREA _____		
DISTRIBUTION BOX LEVEL <u>Levelers</u>		
DISTRIBUTION BOX BAFFLE <u>Yes</u>		
DISTRIBUTION BOX PORT <u>Yes</u>		

SEPTIC TANK DATA	
SEPTIC TANK 1 LEVEL	<u>Yes</u>
CAPACITY	<u>?</u> GAL
SEAM LOC	<u>Midseam</u>
TANK LID DEPTH	<u>3.5-4'</u>
BAFFLES	<u>Yes</u>
BAFFLE FILTER	<u>No</u>
MANHOLE LOC	<u>Rear</u>
6" PORT LOC	<u>Front</u>
WATERTIGHT TEST	_____
SEPTIC TANK 2 LEVEL	<u>N/A</u>
CAPACITY	_____ GAL
SEAM LOC	_____
TANK LID DEPTH	_____
BAFFLES	_____
BAFFLE FILTER	_____
MANHOLE LOC	_____
6" PORT LOC	_____
WATERTIGHT TEST	_____

PRE-CONSTRUCTION 4/29/2010 Cant install top 30' trench. Ran into old drywell. Will make remaining trenches as long as possible. (BB) 4/29/2010 (PM)
 INSTALLATION Distribution box installed. Started on top trench. (BB) 4/30/2010 Upper and middle trenches installed. Riser put on rear of septic tank. (BB) 5/3/2010

FINAL INSPECTOR _____ DATE OF APPROVAL _____