



APPLICATION

FOR PERCOLATION TESTING AND SITE EVALUATION

TEST DATE(S) _____ TEST TIME _____

(AP) 534007

AGENCY REVIEW: _____

DATE 8-27-10

DO NOT WRITE ABOVE THIS LINE

I HEREBY APPLY FOR THE NECESSARY TESTING/EVALUATION PRIOR TO ISSUANCE OF SEWAGE DISPOSAL SYSTEM PERMIT(S) TO:

CHECK AS NEEDED:

- CONSTRUCT NEW SEPTIC SYSTEM(S)
- REPAIR/ADD TO AN EXISTING SEPTIC SYSTEM
- REPLACE AN EXISTING SEPTIC SYSTEM

CHECK AS NEEDED:

- NEW STRUCTURE(S)
- ADDITION TO AN EXISTING STRUCTURE
- REPLACE AN EXISTING STRUCTURE

CHECK ONE:

- CREATE NEW LOT(S)
- BUILD ON AN EXISTING LOT IN A SUBDIVISION
- BUILD ON AN EXISTING PARCEL OF RECORD

IS THE PROPERTY WITHIN 2500' OF ANY RESERVOIR?

- YES
- NO

THE TYPE OF STRUCTURE IS:

- RESIDENTIAL WITH 3 PROPOSED BEDROOMS IN THE COMPLETED STRUCTURE (NOTE **UNKNOWN** IF APPROPRIATE)
- COMMERCIAL (PROVIDE DETAIL OF NUMBERS AND TYPES OF EMPLOYEES/ CUSTOMERS ON ACCOMPANYING PLAN)
- INSTITUTIONAL/GOVERNMENT (PROVIDE DETAIL OF NUMBERS AND TYPES OF EMPLOYEES/USERS ON ACCOMPANYING PLAN)

PROPERTY OWNER(S) John + Janice Connolly

DAYTIME PHONE 301-854-2083 CELL _____ FAX _____

MAILING ADDRESS 7345 Brown Bridge Rd. Fulton MD 20759
STREET CITY/TOWN STATE ZIP

APPLICANT Ronnie Neaps - JM Const. LLC

DAYTIME PHONE 443-277-7526 CELL SAME FAX 410 552 5815

MAILING ADDRESS 425 O Brecht Rd Sykesville MD 21784
STREET CITY/TOWN STATE ZIP

APPLICANT'S ROLE: DEVELOPER BUILDER BUYER RELATIVE/FRIEND REALTOR CONSULTANT

PROPERTY LOCATION
SUBDIVISION/PROPERTY NAME 7345 Brown Bridge Rd. LOT NO. _____

PROPERTY ADDRESS F, Fulton Md. 20759
STREET TOWN/POST OFFICE

TAX MAP PAGE(S) _____ GRID _____ PARCEL(S) _____ PROPOSED LOT SIZE _____

AS APPLICANT, I UNDERSTAND THE FOLLOWING: THE SYSTEM INSTALLED SUBSEQUENT TO THIS APPLICATION IS ACCEPTABLE ONLY UNTIL PUBLIC SEWERAGE IS AVAILABLE. THIS APPLICATION IS COMPLETE WHEN ALL APPLICABLE FEES AND A SUITABLE SITE PLAN HAVE BEEN RECEIVED. I ACCEPT THE RESPONSIBILITY FOR COMPLIANCE WITH ALL M.O.S.H.A. AND "MISS UTILITY" REQUIREMENTS. APPROVAL IS BASED UPON SATISFACTORY REVIEW OF A PERC CERTIFICATION PLAN.

TEST RESULTS WILL BE MAILED TO APPLICANT.

R-3
SIGNATURE OF APPLICANT

HOWARD COUNTY HEALTH DEPARTMENT, BUREAU OF ENVIRONMENTAL HEALTH, WELL AND SEPTIC PROGRAM
7178 COLUMBIA GATEWAY DRIVE COLUMBIA, MARYLAND 21046 (410) 313-2640 FAX (410) 313-2648
TDD (410) 313-2323 TOLL FREE 1-877-4MD-DHMH

Browns Bridge Rd

(A)
 Or and Grey
 Mottled Sa
 Cl Loam
 Fine sbk
 4'-5'
 Mostly Grey
 Sa Cl Loam
 - Sa Loam
 Mottled
 Throughout
 Trace Rock
 9.5'
 Caving
 12'
 Water
 15'

(B)
 Mottled
 Or and Grey
 Fairly Dense
 Sa Cl Loam
 Fine sbk
 30-35% Rock
 4.5'-5.5'
 Mostly Grey
 Sa Cl Loam
 - Sa Loam
 Mottled
 Throughout
 Trace Rock
 9'
 Caving
 10'
 Water
 15.5'

(C)
 Dense Br
 Cl Loam,
 Scattered
 Mottles
 2.5'
 Red Br Sa
 Cl Loam,
 Mottled
 4'-4.5'
 Beige Sa
 Loam,
 Greyish
 Below
 9.5'
 Water
 Seepage
 12.5'
 Caving
 14'
 Water
 15'

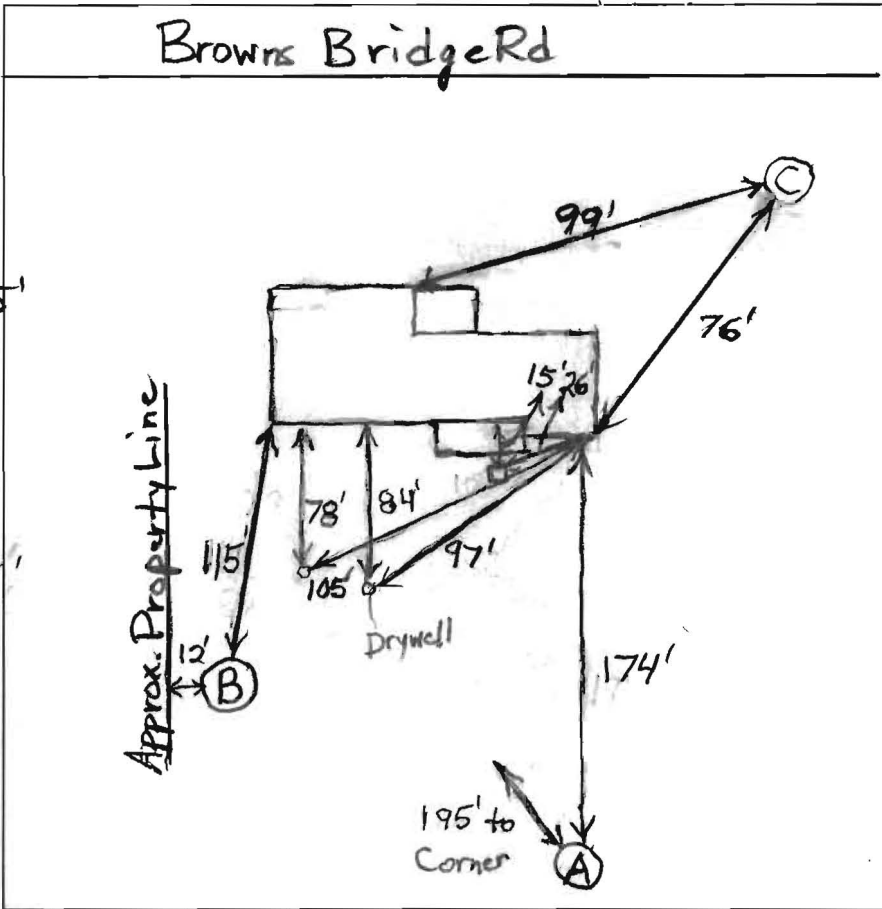

DATE	TEST #	DEPTH	START	BREAK 1" DROP	STOP 2" DROP	TIME OF 2ND INCH	P/F/H
9/8/2010	A	5.5'/15'	10:59	< 1/4" in 20 minutes			F
	B	6'/15.5'	11:37	11:48:30			F
		5.5'/15'	12:16:30	12:19:15	12:25:30	6	P

REMARKS Ground Water Levels are Very Low
 SANITARIAN B Baker BACKHOE R. Heaps OTHERS _____
 TEST HOLES USED IN SDA C AVG. PERC TIME _____ SQ. FT/BR _____
 TRENCH WIDTH 3' INLET DEPTH 4' MAX. BOT DEPTH 5.5' EFFECTIVE S/W 1'