

**HOWARD COUNTY
 PERMIT APPLICATION**

PERMIT NUMBER

B00157049

Building Address 14813 Burntwoods Rd
Glenwood MD 21738
 Suite/Apt. #: 04-337131 SDP/WP/Petition #: _____
 Census Tract 004002 Subdivision _____
 Section _____ Area _____ Lot 39
 Tax Map 21 Parcel 183 Grid 4
 Zoning CDFO Map Coordinates 907 Lot size _____

Property Owner's Name Alan Knowlton
 Address 14813 Burntwoods Rd
 City Glenwood State MD Zip Code 21738
 Home Phone _____ Work Phone 301 893-2583
 Applicant's Name & Mailing Address, (if other than stated hereon): _____
 Phone _____ Fax _____

Existing Use Single Family Home
 Proposed Use Supp Storage Bldg
 Estimated Construction Cost \$ 15,000
 Description of Work 1 story 30'x48"
Pole Bldg Garage & Storage

Contractor Company Owner
 Contact Person _____
 Address _____
 City _____ State _____ Zip Code _____
 License No. _____
 Phone _____ Fax _____

Occupant or Tenant Owner
 Contact Name _____
 Address _____
 City _____ State _____ Zip Code _____
 Phone _____ Fax _____

Engineer or Architect Company _____
 Contact Person _____
 Address _____
 City _____ State _____ Zip Code _____
 Phone _____ Fax _____

BUILDING DESCRIPTION - COMMERCIAL

BUILDING DESCRIPTION - RESIDENTIAL

Building Characteristics	Utilities
Height: _____	Water Supply: _____ Public <input type="checkbox"/> Private <input type="checkbox"/>
No. of stories: _____	Sewage Disposal: _____ Public <input type="checkbox"/> Private <input type="checkbox"/>
Gross area, sq. ft. per floor: _____	Electric Yes <input type="checkbox"/> No <input type="checkbox"/> Gas Yes <input type="checkbox"/> No <input type="checkbox"/>
Use group: _____	Heating System: _____ Electric <input type="checkbox"/> Oil <input type="checkbox"/> Natural Gas <input type="checkbox"/> Propane Gas <input type="checkbox"/>
Construction type: _____ Reinforced Concrete <input type="checkbox"/> Structural Steel <input type="checkbox"/> Masonry <input type="checkbox"/> Wood Frame <input type="checkbox"/> State Certified Modular <input type="checkbox"/>	Sprinkler system: N/A <input type="checkbox"/> Full <input type="checkbox"/> Partial <input type="checkbox"/> Other Suppression <input type="checkbox"/> # of Heads _____

Building Characteristics	Utilities
SF Dwelling <input type="checkbox"/> SF Townhouse <input type="checkbox"/> Depth _____ Width _____	Water Supply: _____ Public <input type="checkbox"/> Private <input checked="" type="checkbox"/>
1st floor: _____	Sewage Disposal: _____ Public <input type="checkbox"/> Private <input checked="" type="checkbox"/>
2nd floor: _____	Electric Yes <input type="checkbox"/> No <input type="checkbox"/> Gas Yes <input type="checkbox"/> No <input type="checkbox"/>
Basement: _____	Heating System: _____ Electric <input type="checkbox"/> Oil <input type="checkbox"/> Natural Gas <input type="checkbox"/> Propane Gas <input type="checkbox"/>
Finished Basement <input type="checkbox"/> Unfinished Basement <input type="checkbox"/> Crawl space <input type="checkbox"/> Slab on Grade <input type="checkbox"/>	Sprinkler system: N/A <input type="checkbox"/> NFPA #13D <input type="checkbox"/> NFPA #13R <input type="checkbox"/> Other: _____
No. of Bedrooms _____	
Height: _____	
Multi-family dwellings: _____	
No. of efficiency units: _____	
No. of 1 BR units: _____	
No. of 2 BR units: _____	
No. of 3 BR units: _____	
Other Structure: _____	
Dimensions: _____	
Footings: _____	
Roof Height: _____	
State Certified Modular <input type="checkbox"/> Manufactured Home <input type="checkbox"/>	

THE UNDERSIGNED HEREBY CERTIFIES AND AGREES AS FOLLOWS: (1) THAT HE/SHE IS AUTHORIZED TO MAKE THIS APPLICATION; (2) THAT THE INFORMATION IS CORRECT; (3) THAT HE/SHE WILL COMPLY WITH ALL REGULATIONS OF HOWARD COUNTY WHICH ARE APPLICABLE THERETO; (4) THAT HE/SHE WILL PERFORM NO WORK ON THE ABOVE REFERENCED PROPERTY NOT SPECIFICALLY DESCRIBED IN THIS APPLICATION; (5) THAT HE/SHE GRANTS COUNTY OFFICIALS THE RIGHT TO ENTER ONTO THIS PROPERTY FOR THE PURPOSE OF INSPECTING THE WORK PERMITTED AND POSTING NOTICES.

Alan Knowlton
 Applicant's Signature
 Title/Company

Alan Knowlton
 Print Name
11-17-05
 Date

Checks payable to: **DIRECTOR OF FINANCE OF HOWARD COUNTY**
 ** PLEASE WRITE NEATLY AND LEGIBLY. **
 - FOR OFFICE USE ONLY -

AGENCY	DATE	SIGNATURE APPROVAL	DPZ SETBACK INFORMATION	PROPERTY ID#	
Land Development, DPZ			Front: _____ Filing fee \$ _____		
State Highways			Rear: _____ Permit fee \$ _____		
Building Official			Side: _____ Excise tax \$ _____		
Dev. Engineering, DPZ			Side St.: _____ Add'l per. fee \$ _____		
Health			All minimum setbacks met? TOTAL FEES \$ _____		
Fire Protection			YES <input type="checkbox"/> NO <input type="checkbox"/>		
Is Sediment Control approval required prior to issuance?			is Entrance Permit required? Balance due \$ _____		
YES <input type="checkbox"/> NO <input type="checkbox"/>			YES <input type="checkbox"/> NO <input type="checkbox"/>		
CONTINGENCY CONSTRUCTION START: <input type="checkbox"/>			Historic District? Validation # _____		
ONE STOP SHOP: <input type="checkbox"/>			YES <input type="checkbox"/> NO <input type="checkbox"/>		
Distribution of Copies -	White: Building Official	Green: LDD, DPZ	Yellow: DED, DPZ	Pink: Health	Gold: SHA
T:\forms\PERMIT.FRM			Lot Coverage for NewTown Zone _____		Accepted by _____
			SDP/Red-line approval date _____		

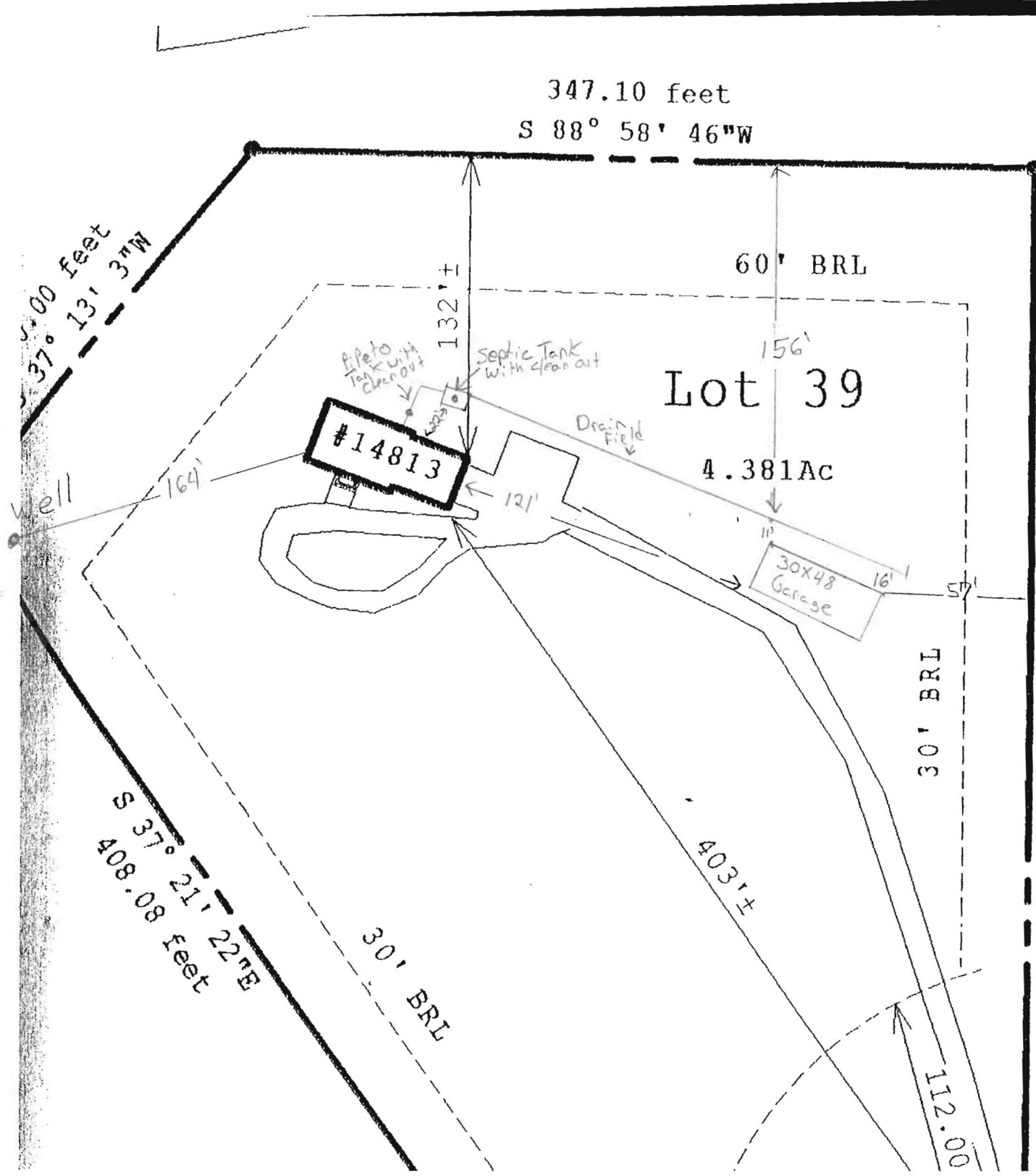

1" = 60'

Permit #
B00157049
Pole Building

14813 Burntwood Rd.

garage location is
on SDA. Need
to move building.
12/2/05 SK

N 1° 53' 29" W
665.10 feet

B00157049

REVISED

Date: 12/10/05

Comments: Requested
Septic information



LOCATION DRAWING

Detail Scale
1"=20ft

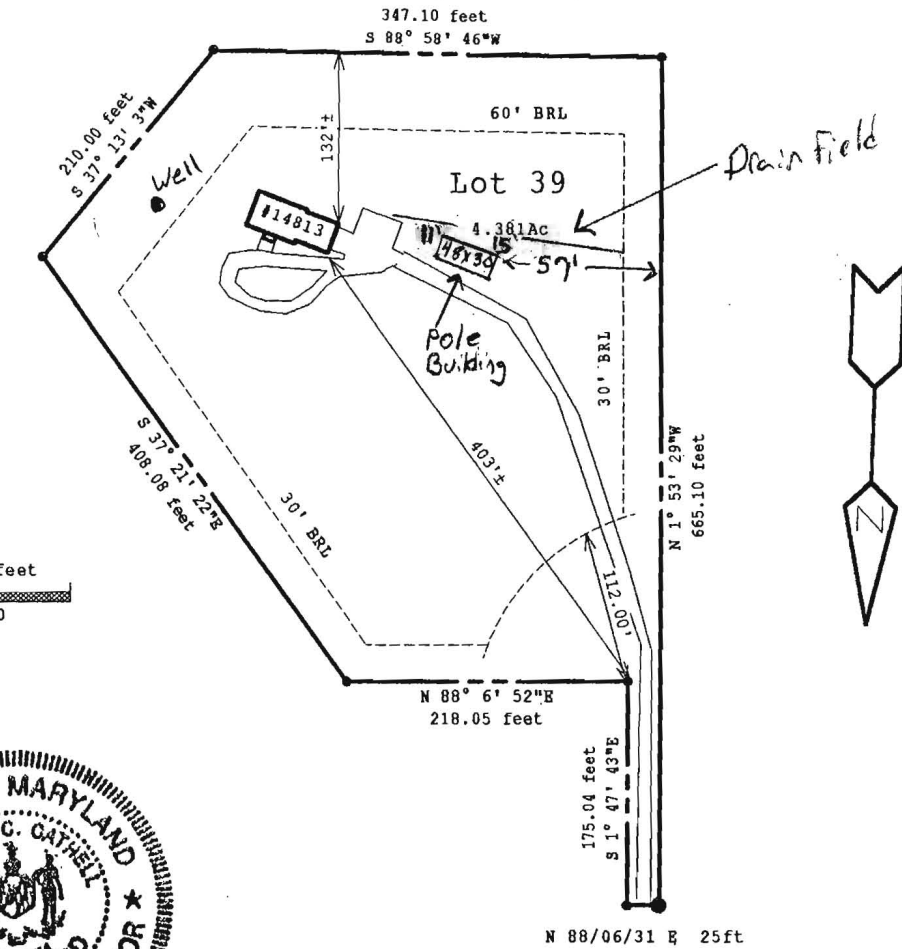
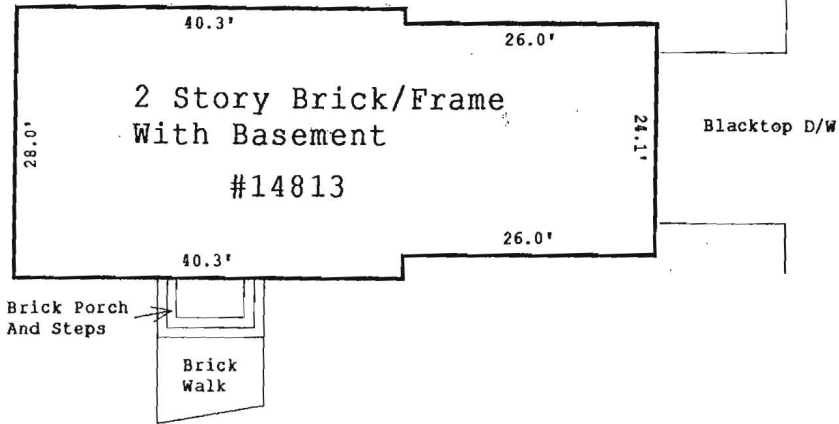

BURNTWOODS ROAD

Note: Location survey measurements are +/-5'
 SUBJECT PROPERTY NOT LOCATED IN A FLOOD PLAIN AREA UNLESS OTHERWISE NOTED.
 This plat is of benefit to a consumer only insofar as it is required by a lender or a title insurance company or its agent in connection with contemplated transfer, financing or re-financing.
 This plat is not to be relied upon for the establishment or location of fences, garages, buildings, or other existing or future improvements.
 This plat does not provide for the accurate identification of property boundary lines, but such identification may not be required for the transfer of title or securing financing or refinancing.

THIS IS TO CERTIFY THAT WE HAVE CONDUCTED A LOCATION SURVEY OF THE IMPROVEMENTS AND THAT THEY ARE LOCATED AS SHOWN HEREON.

Signature:
Patrick C. Cathell
 Reg. No. 571

CLS And Associates

P.O. Box 190
 Lisbon, MD 21765

Office: (410) 442-5117 Fax: (410) 442-5175

Date: 2/27/98
 Scale: 1"=150ft
 File: LT 98-6028

Project: 14813 BURNTWOODS ROAD
 Glenwood, Maryland 21738
 Howard County
 Title Deed Liber: 1630, Folio: 45
 Plat Ref: Lot No. 39 Plat Book No. 6853
 WARFIELD ESTATES, Lots 38 and 39
 a Resubdivision of Lot 4, Section Six and Lot 15, Block "C"

Permits: 410-313-2455
 Inspections: 410-313-1810
 Automated Line: 410-313-3800

Howard County Building/Fire-Permit Application
 Department of Inspections, Licenses & Permits
 3430 Court House Drive
 Ellicott City, MD 21043

Permit Number: B/200/1027

Building Address: 14813 Burntwoods Rd
Glenwood MD 21738

Suite/Apt. # _____ SDP/WP/BA #: _____

Census Tract: _____ Subdivision: _____

Section: _____ Area: _____ Lot: _____

Tax Map: _____ Parcel: _____ Grid: _____

Zoning: _____ Map Coordinates: _____ Lot Size: _____

Property Owner's Name: Alan Knowlton
 Address: 14813 Burntwoods Rd
 City: Glenwood State: MD Zip Code: 21738
 Home Phone: _____ Work Phone: 301-873-2583

Applicant's Name & Mailing Address, (if other than stated herein): _____

Phone: _____ Fax: _____

Email: _____

Existing Use: Garage
 Proposed Use: Storage
 Estimated Construction Cost: \$ 2,600.00
 Description of Work: pale Building addition
12'x18'

Occupant or Tenant: _____

Was tenant space previously occupied? Yes No

Contact Name: _____

Address: _____

City: _____ State: _____ Zip Code: _____

Phone: _____ Fax: _____

Email: _____

Contractor Company: Home Owner
 Contact Person: _____
 Address: _____
 City: _____ State: _____ Zip Code: _____
 License No.: _____
 Phone: _____ Fax: _____
 Email: _____

Engineer/Architect Company: _____
 Responsible Design Prof.: _____
 Address: _____
 City: _____ State: _____ Zip Code: _____
 Phone: _____ Fax: _____
 Email: _____

BUILDING DESCRIPTION - COMMERCIAL

Building Characteristics	Utilities
Height: _____	<u>Water Supply</u>
No. of stories: _____	<input type="checkbox"/> Public
Area, sq. ft. floor: _____	<input type="checkbox"/> Private
Area, sq. ft. roof: _____	<u>Waste Disposal</u>
Area, sq. ft. construction (sq. ft.): _____	<input type="checkbox"/> Public
Use group: _____	<input type="checkbox"/> Private
Construction type: _____	Electric: <input type="checkbox"/> Yes <input type="checkbox"/> No
<input type="checkbox"/> Reinforced concrete	Gas: <input type="checkbox"/> Yes <input type="checkbox"/> No
<input type="checkbox"/> Structural steel	<u>Heating System</u>
<input type="checkbox"/> Masonry	<input type="checkbox"/> Electric <input type="checkbox"/> Oil
<input type="checkbox"/> Wood Frame	<input type="checkbox"/> Natural <input type="checkbox"/> Propane Gas
<input type="checkbox"/> State Certified Modular	<u>Pinkie System</u>
<input type="checkbox"/> Roadside Tree Project Permit	<input type="checkbox"/> Full
<input type="checkbox"/> Yes <input type="checkbox"/> No	<input type="checkbox"/> Partial
<input type="checkbox"/> Roadside Tree Project Permit # _____	<input type="checkbox"/> Other Suppression
	No. of Heads: _____

BUILDING DESCRIPTION - RESIDENTIAL

Building Characteristics	Utilities
<input type="checkbox"/> SF Dwelling <input type="checkbox"/> SF Townhouse	<u>Water Supply</u>
Depth _____ Width _____	<input type="checkbox"/> Public
1 st floor: _____	<input checked="" type="checkbox"/> Private
2 nd floor: _____	<u>Waste Disposal</u>
Basement: _____	<input type="checkbox"/> Public
<input type="checkbox"/> Finished Basement	<input checked="" type="checkbox"/> Private
<input type="checkbox"/> Unfinished Basement	Electric: <input type="checkbox"/> Yes <input type="checkbox"/> No
<input type="checkbox"/> Crawl Space	Gas: <input type="checkbox"/> Yes <input type="checkbox"/> No
<input type="checkbox"/> Slab on Grade	<u>Heating System</u>
No. of Bedrooms: _____	<input type="checkbox"/> Electric
<u>Multi-family Dwelling</u>	<input type="checkbox"/> Oil
No. of efficiency units: _____	<input type="checkbox"/> Natural Gas
No. of 1 BR units: _____	<input type="checkbox"/> Propane Gas
No. of 2 BR units: _____	
No. of 3 BR units: _____	
Other structure: _____	
Dimensions: _____	
Footings: _____	<input type="checkbox"/> Roadside Tree Project Permit
Roof: _____	<input type="checkbox"/> Yes <input type="checkbox"/> No
<input type="checkbox"/> State Certified Modular	<u>Roadside Tree Project Permit # _____</u>
<input type="checkbox"/> Manufactured Home	

THE UNDERSIGNED HEREBY CERTIFIES AND AGREES AS FOLLOWS: (1) THAT HE/SHE IS AUTHORIZED TO MAKE THIS APPLICATION; (2) THAT THE INFORMATION IS CORRECT; (3) THAT HE/SHE WILL COMPLY WITH ALL REGULATIONS OF HOWARD COUNTY WHICH ARE APPLICABLE THERETO; (4) THAT HE/SHE WILL PERFORM NO WORK ON THE ABOVE REFERENCED PROPERTY NOT SPECIFICALLY DESCRIBED IN THIS APPLICATION; (5) THAT HE/SHE GRANTS COUNTY OFFICIALS THE RIGHT TO ENTER ONTO THIS PROPERTY FOR THE PURPOSE OF INSPECTING THE WORK PERMITTED AND POSTING NOTICES.

Applicant's Signature: Alan Knowlton Print Name: Alan Knowlton
 Email Address: Alan.Knowlton@Comcast.net Date: 5-17-12

Title/Company: _____

Checks Payable to: DIRECTOR OF FINANCE OF HOWARD COUNTY
 PLEASE WRITE NEATLY & LEGIBLY
 FOR OFFICE USE ONLY

AGENCY	DATE	SIGNATURE OF APPROVAL
State Highways		
Building Officials		
PSZA (Zoning)		
PSZA (Engineering)		
Health		<u>Christa R. Buckner</u>
Fire Protection		

Is Sediment Control approval required for issuance? Yes No
 CONTINGENCY CONSTRUCTION START
 ONE STOP SHOP

DPZ SETBACK INFORMATION

Front: _____
 Rear: _____
 Side: _____
 Side St.: _____

All minimum setbacks met? Yes No
 Is Entrance Permit Required? Yes No
 Historic District? Yes No

Lot Coverage for New Town Zone: _____
 SDP/Red-line approval date: _____

Filing Fee	\$ <u>25.00</u>
Permit Fee	\$
Tech Fee	\$
Excise Tax	\$
PSFS	\$
Guaranty Fund	\$
Add'l per Fee	\$ <u>100.00</u>
Total Fees	\$
Sub- Total Paid	\$
Balance Due	\$

