

APPLICATION

A _____

P _____

SEWAGE DISPOSAL TESTING

STATE OF MARYLAND - DEPARTMENT OF HEALTH AND MENTAL HYGIENE

HOWARD COUNTY HEALTH DEPARTMENT
ENVIRONMENTAL HEALTH SERVICES

DISTRICT _____

P. O. BOX 476, ELLICOTT CITY, MARYLAND 21043
TELEPHONE: 465-8000, EXT. 386

DATE _____

TO: THE COUNTY HEALTH OFFICER
ELLICOTT CITY, MARYLAND

I, HEREBY, APPLY FOR THE NECESSARY TEST IN ORDER TO CONSTRUCT (OR RECONSTRUCT) A SEWAGE DISPOSAL SYSTEM.

PROPERTY OWNER CHUCK NOYES

ADDRESS _____ PHONE _____

NSW 39

PROPERTY LOCATION:

SUBDIVISION Warfield Estates, section 7 LOT NO. 35, Sect. 7

LOT 15 BLK

ROAD AND DESCRIPTION 14813 BURNWOODS ROAD

SIZE OF LOT _____ TYPE BLDG. _____ NUMBER OF BEDROOMS _____

IF NOT SINGLE RESIDENCE DESCRIBE _____

THE SYSTEM INSTALLED UNDER THIS APPLICATION IS ACCEPTABLE ONLY UNTIL PUBLIC FACILITIES BECOME AVAILABLE.

BLDG. PERMIT SIGNED
AND RETURNED 12/2/84
S. Hill
BP #941

SIGNATURE OF APPLICANT _____

APPROVED BY _____ FOR _____ (KIND OF SYSTEM) DATE _____

REJECTED BY C. William FOR _____ (KIND OF SYSTEM) DATE 7/23/85

HOLD PENDING FURTHER TESTS _____ DATE _____

REASONS FOR REJECTION OR HOLDING NO SUITABLE WELL SITE / LOT PREVIOUSLY

APPROVED BASED ON FAULTY ELEVATIONS GIVEN ON PRELIMINARY PLAN

10/10/85 REPERC POOR SEE OTHER SIDE RH

THIS IS NOT A PERMIT

See attached Drawing

Lot 35 Sec. 7 15c?

- 5
 BROWNISH GRAY CLAY LOAM
 6
 BROWN GRAY SAND LOAM
 10
 WATER
- 6
 BROWN GRAY CLAY LOAM & TOPSOIL
 3
 RED BROWN SAND LOAM
 8
 GRAY SAND LOAM
 12 1/2
 WATER
- 7
 BROWN CLAY LOAM
 4
 BROWN SILT SAND LOAM
 5
 WATER
- 8
 BROWN CLAY TOPSOIL
 3
 BROWN SAND LOAM
 12
- 9

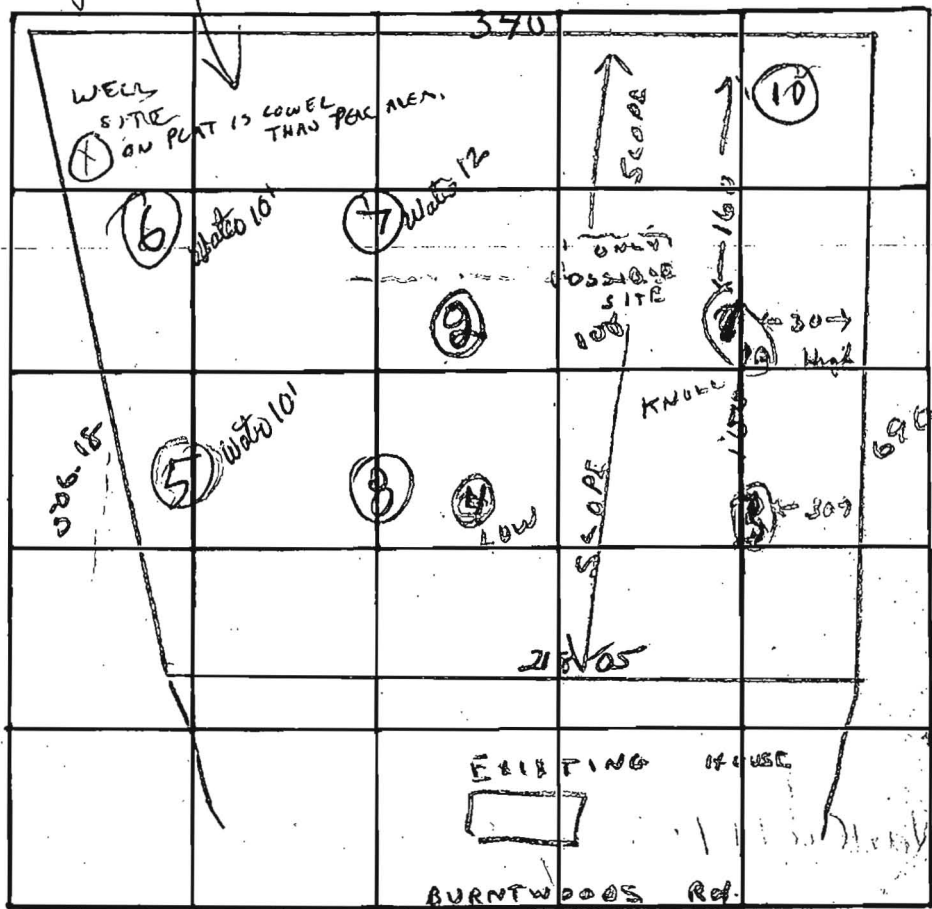

See attached Drawing

See

See

INDICATE NORTH. - NAME ADJOINING ROADWAY AS BASE LINE.

*LOT 15
 1/2 35*

DATE	TEST NO.	DEPTH	PRE-WET		TEST - 1" DROP		TIME	
			START	STOP	START	STOP		
10/1/73	1	5 ft	10 ⁴⁶	10 ⁵⁰	10 ⁵⁰	10 ⁵⁶	6 min	
	1A	10 ft	10 ⁴⁶	10 ⁵⁰	10 ⁵⁰	10 ⁵⁷	7 min Inlet 4 ft	
	2	11 ft	10 ⁵⁸	11 ⁰¹	11 ⁰¹	11 ⁰⁷	6 min Avg time	
	3	11 1/2 ft	10 ⁵⁸	11 ⁰¹	11 ⁰¹	11 ⁰⁷	6 min	
	4	4 ft	10 ⁵⁵	11 ⁰¹	11 ⁰¹	11 ⁰⁷	6 min	
		12 1/2 ft	Dred soil all the way - and open				5 min 6 min	
			It is getting wet					
10/10/85	5 S	4.5	213	255	LITTLE PERC			
	5 V	14	LOOKS UNSATISFACTORY WATER 10 FT					
	6 S	4.5	226	238	239	256	18	
	6 V	12.5	LOOKS UNSATISFACTORY WATER 10 FT					
	7 S	4	235	300	BETTER PERC			
	7 V	12	UNSATISFACTORY WATER 12 FT					

SEP 1962

REMARKS

R.T. Use 1 & 1A

TYPE OF SOIL

page 1

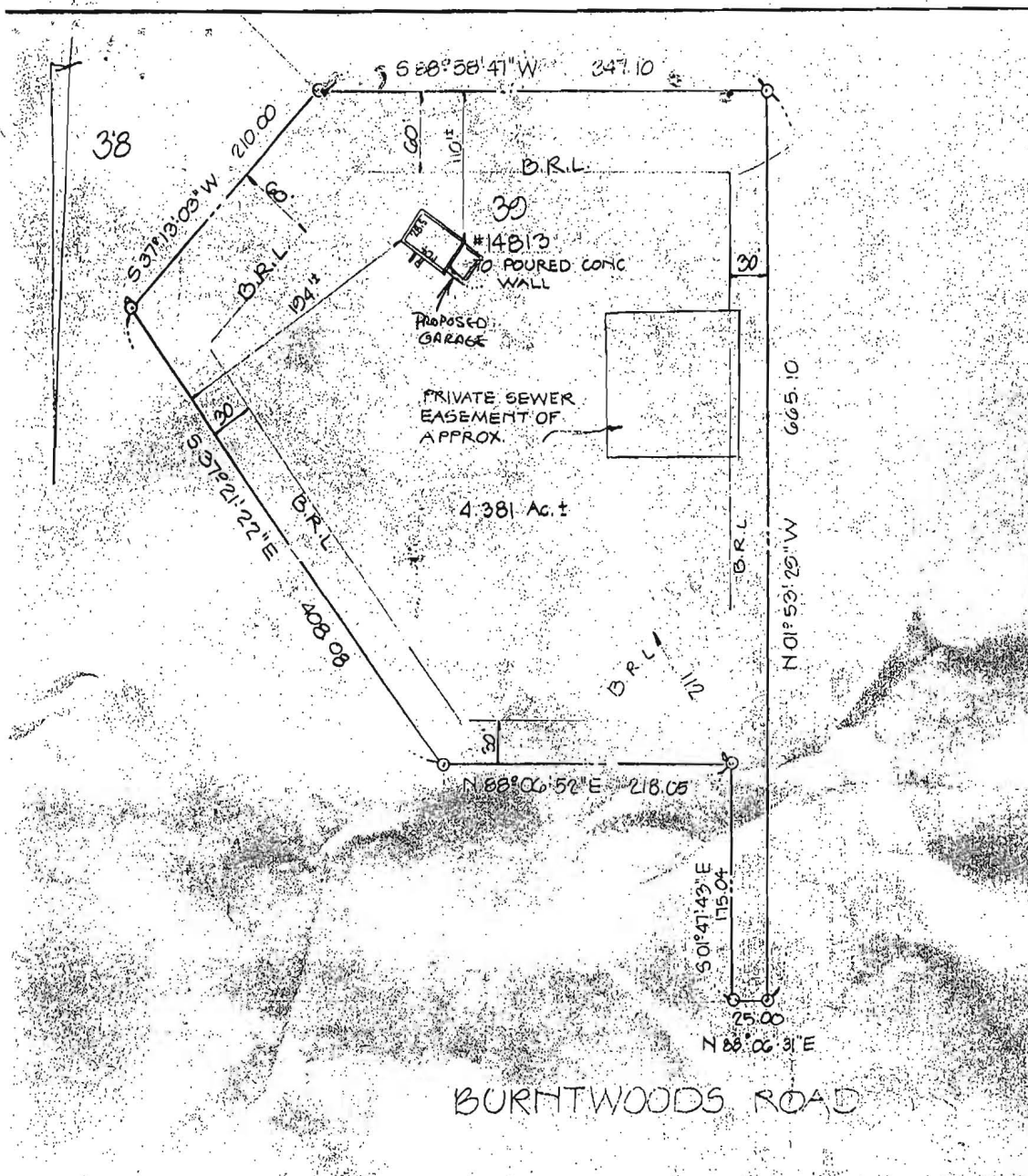

NOTE: I ALSO KNOW IT AS LOT 39 AS SHOWN ON PLAT OF "WARFIELD ESTATES, LOTS 38 AND 39, A RESUBDIVISION OF LOT 4, SECTION SIX, AND LOT 15, BLOCK C" RECORDED IN HOWARD CO. MD. IN PLAT # 6853

3/12/07
OK TO SIGN
NO PROBLEM
JCH

I HEREBY CERTIFY THAT I HAVE MADE A SURVEY OF THIS LOT FOR THE PURPOSE OF LOCATING THE IMPROVEMENTS THEREON AND THAT THEY ARE LOCATED AS SHOWN.
John C. Mellema, Inc. 2.10.07



THIS PLAT IS NOT INTENDED FOR USE IN ESTABLISHING PROPERTY LINES	
FOUNDATION CERTIFICATION 14813 BURNTWOOD ROAD HOWARD CO. MD	SCALE 1" = 100'
JOHN C. MELLEMA SR., INC. LAND SURVEYORS 6100 BALTIMORE NATIONAL PIKE BALTIMORE MARYLAND 21228	DATE 2-12-07
	JOB NO. 8724

COORDINATES	NORTH	EAST	CURVE DATA	ANGLE	CHORD	STATIONING
44	52504.634	72928.000	18.50	14.444.02	01.50	180.58
45	52504.634	72928.000	18.50	14.444.02	01.50	180.58
46	52504.634	72928.000	18.50	14.444.02	01.50	180.58
47	52504.634	72928.000	18.50	14.444.02	01.50	180.58
48	52504.634	72928.000	18.50	14.444.02	01.50	180.58
49	52504.634	72928.000	18.50	14.444.02	01.50	180.58
50	52504.634	72928.000	18.50	14.444.02	01.50	180.58
51	52504.634	72928.000	18.50	14.444.02	01.50	180.58
52	52504.634	72928.000	18.50	14.444.02	01.50	180.58
53	52504.634	72928.000	18.50	14.444.02	01.50	180.58
54	52504.634	72928.000	18.50	14.444.02	01.50	180.58
55	52504.634	72928.000	18.50	14.444.02	01.50	180.58
56	52504.634	72928.000	18.50	14.444.02	01.50	180.58
57	52504.634	72928.000	18.50	14.444.02	01.50	180.58
58	52504.634	72928.000	18.50	14.444.02	01.50	180.58
59	52504.634	72928.000	18.50	14.444.02	01.50	180.58
60	52504.634	72928.000	18.50	14.444.02	01.50	180.58
61	52504.634	72928.000	18.50	14.444.02	01.50	180.58
62	52504.634	72928.000	18.50	14.444.02	01.50	180.58
63	52504.634	72928.000	18.50	14.444.02	01.50	180.58
64	52504.634	72928.000	18.50	14.444.02	01.50	180.58
65	52504.634	72928.000	18.50	14.444.02	01.50	180.58
66	52504.634	72928.000	18.50	14.444.02	01.50	180.58
67	52504.634	72928.000	18.50	14.444.02	01.50	180.58
68	52504.634	72928.000	18.50	14.444.02	01.50	180.58
69	52504.634	72928.000	18.50	14.444.02	01.50	180.58
70	52504.634	72928.000	18.50	14.444.02	01.50	180.58
71	52504.634	72928.000	18.50	14.444.02	01.50	180.58
72	52504.634	72928.000	18.50	14.444.02	01.50	180.58

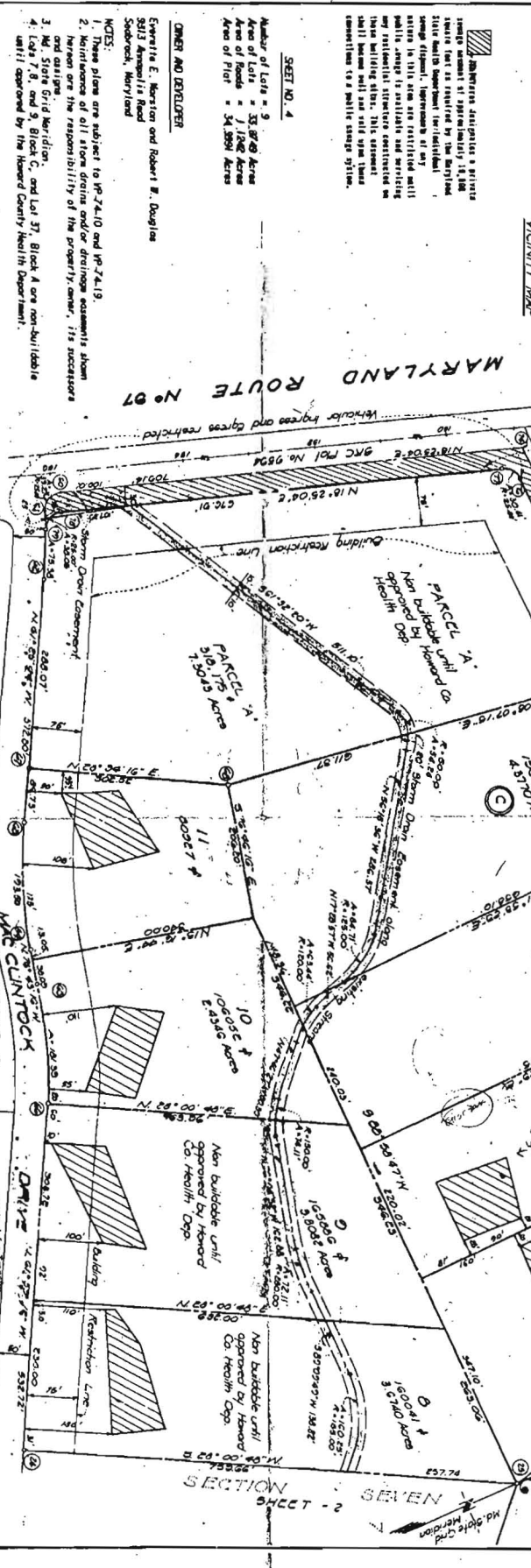
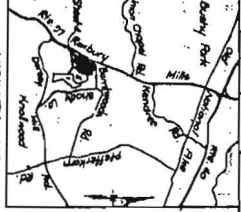

OWNER'S CERTIFICATE
 I, Everett E. Heston and Robert E. Douglas, owners of the above described parcel of land, do hereby certify that the plan shown hereon is a true and correct copy of the original plan filed in the office of the Clerk of the Circuit Court for Howard County, Maryland, on this 14th day of May, 1975.

OWNER'S CERTIFICATE
 I, Harry L. Stemer, Jr., hereby certify that the plan shown hereon is a true and correct copy of the original plan filed in the office of the Clerk of the Circuit Court for Howard County, Maryland, on this 14th day of May, 1975.

APPROVED: For Private Water & Sewerage Systems, Howard County Health Department
Everett E. Heston
 Robert E. Douglas
 Owners

APPROVED: Howard County Office of Planning and Zoning
John D. MAE
 John D. MAE
 Planning and Zoning Officer

APPROVED: For Storm Drainage System & Public Works, Howard County Department of Public Works
John D. MAE
 John D. MAE
 Director

RECORDED: 5-26-77

SCALE: 1"=100'
 NOVEMBER, 1975
WARFIELD ESTATES
 COUNTY ELECTOR DISTRICT
 HOWARD COUNTY, MARYLAND
CRITCHFIELD & COMPANY, INC.
 Engineers, Architects, Planners - Surveyors
 6715 Kenilworth Avenue
 Bethesda, Maryland 20814
 742-2235
 475-2147

RECEIVED FOR TRANSFER
 HOWARD COUNTY

SECTION SEVEN
 SHEET 4 OF 4

A-76-34