

LAYOUT 8/6/07 INSP 4 _____
INSP 2 _____ INSP 5 _____
INSP 3 _____ INSP 6 _____

ISSUE DATE: 8/3/07

P 527283

APPROVAL DATE: 8/14/07

PERMIT
Logged Into Permit Manager
TAX ID # 05436095

A 513618-M

**ON-SITE SEWAGE DISPOSAL SYSTEM
HOWARD COUNTY HEALTH DEPARTMENT
BUREAU OF ENVIRONMENTAL HEALTH**

Hatfield's Equipment IS PERMITTED TO INSTALL ALTER

ADDRESS: PO Box 519, Annapolis Junction PHONE NUMBER: 301-490-4289

SUBDIVISION: Buckskin Ridge LOT NUMBER: 13

ADDRESS: 4309 Buckskin Wood Drive PROPERTY OWNER: Columbia Builders, Inc.

SEPTIC TANK CAPACITY (GALLONS): 1500 OUTLET BAFFLE FILTER REQUIRED

PUMP CHAMBER CAPACITY (GALLONS): _____ COMPARTMENTED TANK REQUIRED

NUMBER OF BEDROOMS: 4

*Inlet 4'-4.5'
Bottom 6'-6.5'*

SQUARE FEET PER BEDROOM: _____

LINEAR FEET OF TRENCH REQUIRED: 138

TRENCHES:	Trench to be 3.0 feet wide. Inlet 3.0 feet below original grade. Bottom maximum depth 5.0 feet below original grade. Effective area begins at 4.0 feet below original grade. 2.0 feet of stone below distribution pipe.
LOCATION:	
NOTES:	

PLANS APPROVED: Ashley Trump DATE: 5/8/07

- NOTE: PERMIT VOID AFTER 2 YEARS
- NOTE: CONTRACTOR RESPONSIBLE FOR SCHEDULING A PRE-CONSTRUCTION INSPECTION FOR ALL INSTALLATIONS
- NOTE: WATERTIGHT SEPTIC TANKS REQUIRED
- NOTE: ALL PARTS OF SEPTIC SYSTEM SHALL BE 100 FEET FROM ANY WATER WELL
- NOTE: MANHOLE RISERS REQUIRED ON ALL SEPTIC TANKS AND PUMP CHAMBERS UNLESS SPECIFICALLY AUTHORIZED

NEITHER THE HOWARD COUNTY COUNCIL NOR THE HEALTH DEPARTMENT IS RESPONSIBLE FOR THE SUCCESSFUL OPERATION OF ANY SYSTEM PERMITTEE RESPONSIBLE FOR OBTAINING FINAL APPROVAL ON THIS PERMIT CALL 410-313-1771 FOR INSPECTION OF SEPTIC SYSTEM

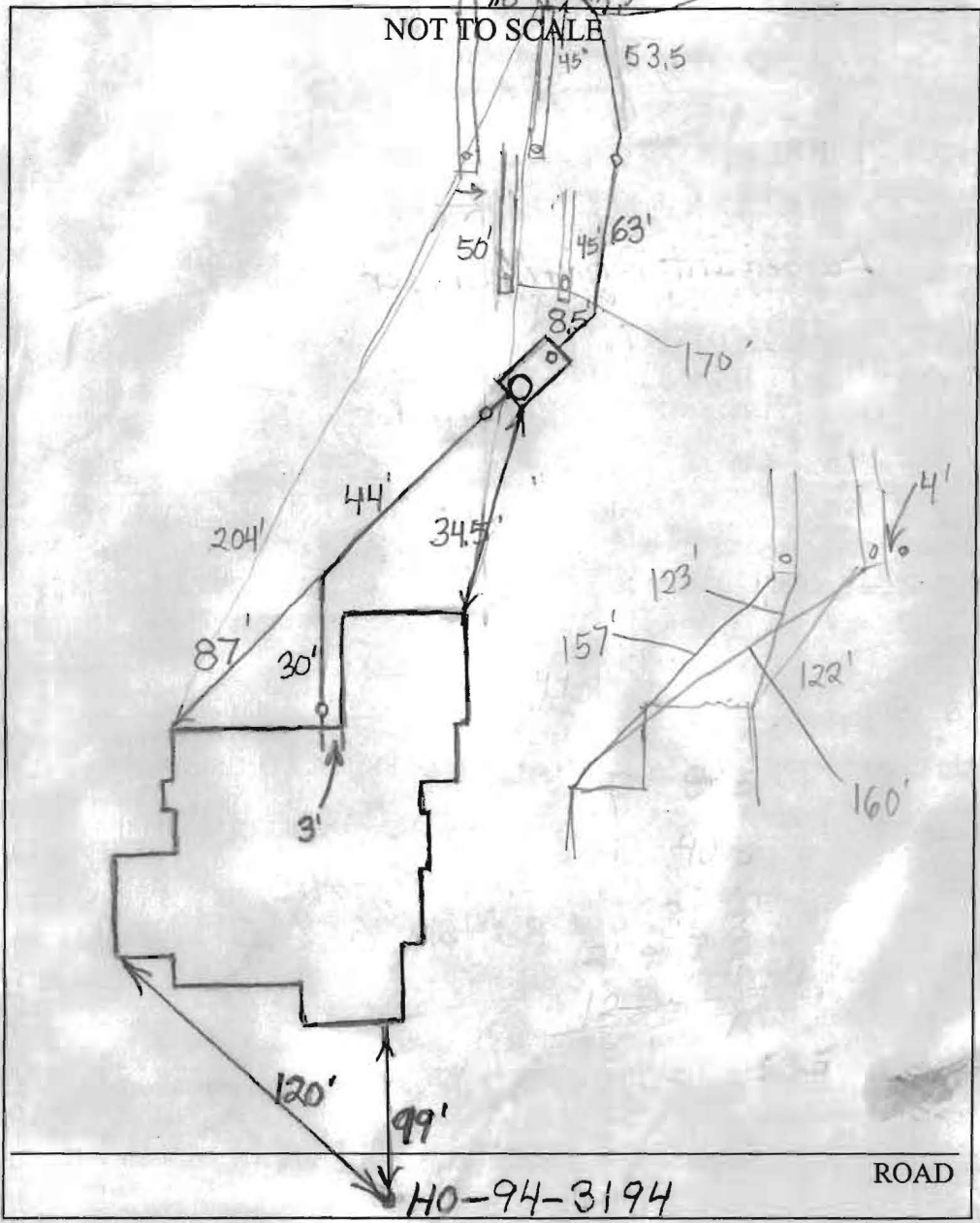

TRENCH/DRAINFIELD DATA		
WIDTH	INLET	BOTTOM
3'	4'-4.5'	6'-6.5'
NUMBER OF TRENCHES		3
TOTAL LENGTH		140'
ABSORPTION AREA		420+ Sidewall
DISTRIBUTION BOX LEVEL		Levelers
DISTRIBUTION BOX BAFFLE		Yes
DISTRIBUTION BOX PORT		No

SEPTIC TANK DATA	
SEPTIC TANK 1 LEVEL	Yes
CAPACITY	1500 GAL
SEAM LOC	Top
TANK LID DEPTH	2.5'-3.5'
BAFFLES	Yes
BAFFLE FILTER	No
MANHOLE LOC	Front
6" PORT LOC	Rear
WATERTIGHT TEST	No
SEPTIC TANK 2 LEVEL	N/A
CAPACITY	_____ GAL
SEAM LOC	_____
TANK LID DEPTH	_____
BAFFLES	_____
BAFFLE FILTER	_____
MANHOLE LOC	_____
6" PORT LOC	_____
WATERTIGHT TEST	_____

PRE-CONSTRUCTION 8/6/07 Place the distribution box in the top center of the septic easement and install 3-46' trenches

INSTALLATION on contour. (BB) 8/14/07 System finished. O.K. to backfill. (BB)

* See Better As Built Drawing That Should Be In File

FINAL INSPECTOR B. Baker DATE OF APPROVAL 8/14/2007

ROAD

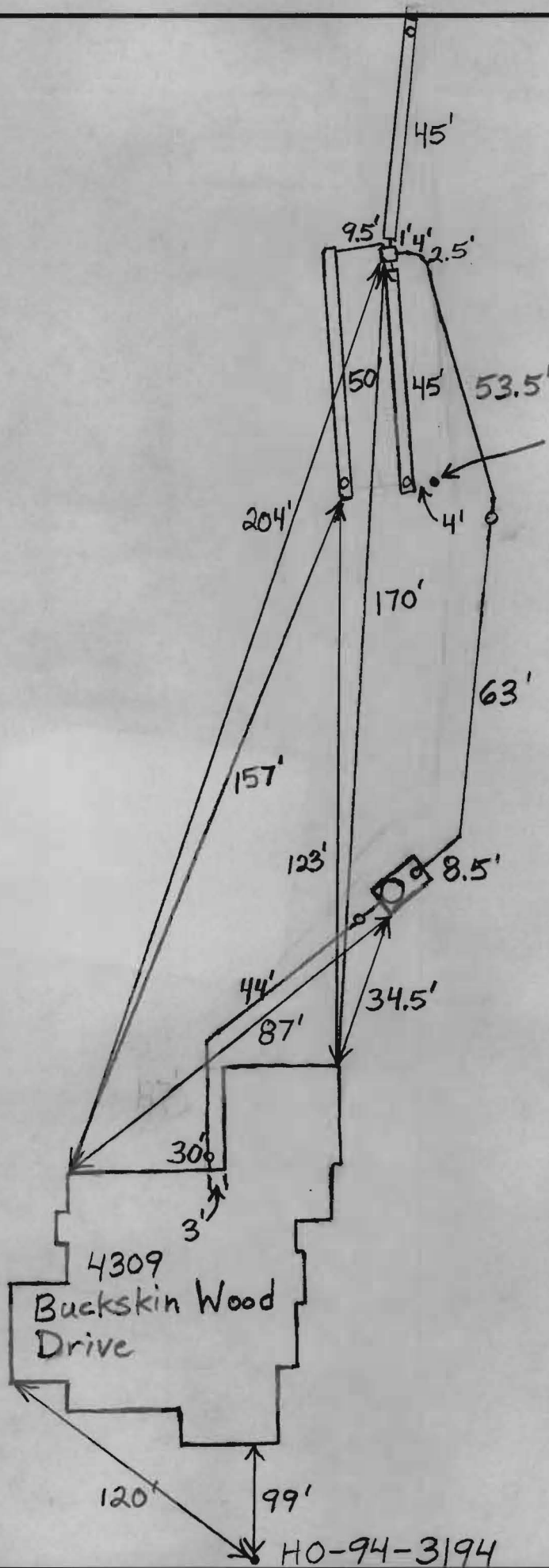

Corner Easement Stake

4309
Buckskin Wood
Drive

HO-94-3194

NOT TO SCALE

SEDIMENT CONTROL NOTES

- A MINIMUM OF 48 HOURS NOTICE MUST BE GIVEN TO THE HOWARD COUNTY DEPARTMENT OF INSPECTIONS, LICENSES AND PERMITS, 033-10553, DIVISION PRIOR TO THE START OF ANY CONSTRUCTION.
- ALL VEGETATIVE AND STRUCTURAL PRACTICES ARE TO BE INSTALLED ACCORDING TO THE PROVISIONS OF THIS PLAN AND APPROPRIATE CONFORMANCE WITH THE MOST CURRENT MARYLAND STANDARDS AND SPECIFICATIONS FOR SOIL EROSION AND SEDIMENT CONTROL, AND REVISIONS THERE TO.
- FOLLOWING INITIAL SOIL DISTURBANCE OR RE-DISTURBANCE, PERMANENT OR TEMPORARY STABILIZATION SHALL BE COMPLETED WITHIN 87 CALENDAR DAYS FOR ALL PERIMETER SEDIMENT CONTROL STRUCTURES, SLOPES, PROTECTED SLOPES AND ALL SLOPES STEEPER THAN 3:1 IN 14 DAYS AS TO ALL OTHER DISTURBED OR GRADED AREAS ON THE PROJECT SITE.
- ALL SEDIMENT TRANSPORTATION MUST BE FENCED AND MARKED. SIGNS POSTED AROUND THESE PERIMETERS IN ACCORDANCE WITH VOL. 1, CHAPTER 12, OF THE HOWARD COUNTY DESIGN MANUAL, SIGNAGE.
- DISTURBED AREAS MUST BE STABILIZED WITHIN THE TIME PERIOD SPECIFIED ABOVE IN ACCORDANCE WITH THE 1994 MARYLAND STANDARDS AND SPECIFICATIONS FOR SOIL EROSION AND SEDIMENT CONTROL, FOR PERMANENT SEEDING SEC. 50, 500 LBS. SEC. 50, TEMPORARY SEEDING SEC. 50, AND MULCHING SEC. 50. TEMPORARY STABILIZATION WITH MULCH ALONE CAN ONLY BE DONE WHEN RECOMMENDED SEEDING DATES DO NOT ALLOW FOR PROPER GERMINATION AND ESTABLISHMENT OF GRASSES.
- ALL SEDIMENT CONTROL STRUCTURES ARE TO REMAIN IN PLACE AND ARE TO BE MAINTAINED IN OPERATIVE CONDITION UNTIL THEIR REMOVAL HAS BEEN OBTAINED FROM THE HOWARD COUNTY SEDIMENT CONTROL INSPECTOR.
- SITE ANALYSES:
 - TOTAL AREA OF SITE: 1,277 ACRES
 - AREA DISTURBED: 0.336 ACRES
 - AREA TO BE GRADED OR PAVED: 0.140 ACRES
 - AREA TO BE VEGETATIVELY STABILIZED: 0.247 ACRES
 - TOTAL CUT: 429 CUBIC YARDS
 - TOTAL FILL: 440 CUBIC YARDS
 - OFFSITE WASTE/BOSSON AREA LOCATION: N/A
- ANY SEDIMENT CONTROL PRACTICE WHICH IS DISTURBED BY GRADING ACTIVITY FOR PLACEMENT OF UTILITIES MUST BE REPAIRED ON THE SAME DAY OF DISTURBANCE.
- ADDITIONAL SEDIMENT CONTROLS MUST BE PROVIDED, IF DEEMED NECESSARY BY THE HOWARD COUNTY SEDIMENT CONTROL INSPECTOR.
- ON ALL SITES WITH DISTURBED AREAS OF 2 ACRES OR MORE, APPROVAL OF THE INSPECTION AGENCY SHALL BE OBTAINED UPON COMPLETION OF INSTALLATION OF PERIMETER SEDIMENT CONTROL STRUCTURES, BUT BEFORE PROCEEDING WITH ANY OTHER EARTH DISTURBANCE OR GRADING. OTHER BUILDING OR GRADING INSPECTION APPROVALS MAY NOT BE AUTHORIZED UNTIL THIS INITIAL APPROVAL.
- TRENCHES FOR THE CONSTRUCTION OF UTILITIES IS LISTED TO THREE FEET LENGTHS OR THAT WHICH SHALL BE BACKFILLED WITH BACKFILL TO THE ORIGINAL FINISH GRADE AND STABILIZED WITHIN ONE WORKING DAY, WHICHEVER IS SHORTER.

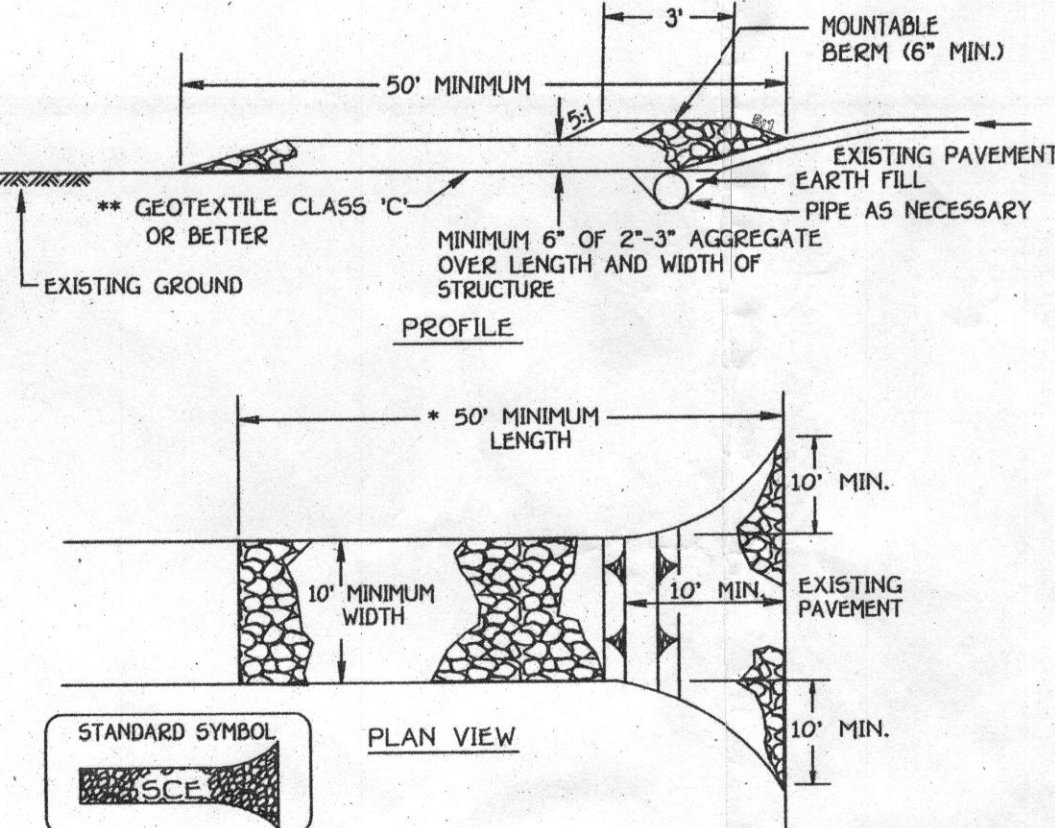

Construction Specification
NOT TO SCALE

- Length - minimum of 50' (30' for single residence lot).
- Width - 10' minimum, should be placed at the existing road to provide a turning radius.
- Geotextile fabric (filter cloth) shall be placed over the existing ground prior to placing stone. **The plan approval authority may not require single family residences to use geotextile.
- Stone - crushed aggregate (2" to 3") or reclaimed or recycled concrete equivalent shall be placed at least 6" deep over the length and width of the entrance.
- Surface Water - all surface water flowing to or diverted toward construction entrances shall be piped through the entrance, maintaining positive drainage. Pipe installed through the stabilized construction entrance shall be protected with a mountable berm with 5:1 slopes and a minimum of 6" of stone over the pipe. Pipe to be sized according to the drainage. When the SCE is located at a high spot and has no drainage to convey a pipe will not be necessary. Pipe should be sized according to the amount of runoff to be conveyed. A 6" minimum will be required.
- Location - A stabilized construction entrance shall be located at every point where construction traffic enters or leaves a construction site. Vehicles leaving the site must travel over the entire length of the stabilized construction entrance.

STABILIZED CONSTRUCTION ENTRANCE

NOT TO SCALE

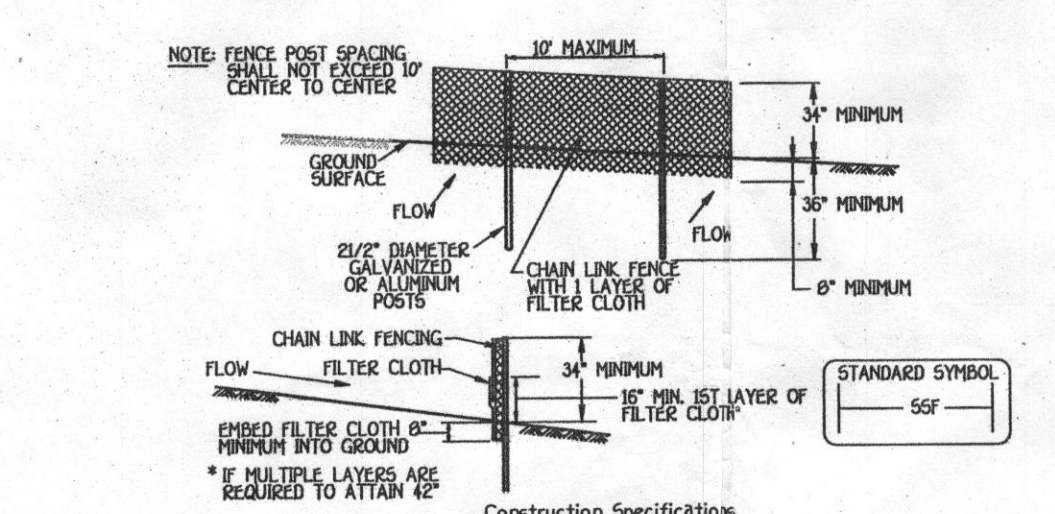

Construction Specifications
NOT TO SCALE

- Fencing shall be 42" in height and constructed in accordance with the latest details for Chain Link Fencing. The specification for a 6" fence shall be used, substituting 42" fabric and 6" length posts.
- Chain link fence shall be fastened securely to the fence posts with wire ties. The lower tension wire, brace and truss rods, drive anchors and post caps are not required except on the ends of the fence.
- Filter cloth shall be fastened securely to the chain link fence with ties spaced every 24" on the top and mid section.
- Filter cloth shall be embedded a minimum of 8" into the ground.
- When two sections of filter cloth adjoin each other, they shall be overlapped by 6" and fasted.
- Maintenance shall be performed as needed and silt bulges removed when "bulges" develop in the silt fence, or when silt reaches 50% of fence height.
- Filter cloth shall be fastened securely to each fence post with wire ties or staples at top and mid section and shall meet the following requirements for Geotextile Class F:

Tensile Strength	50 lbs/in (min)	Test: MSMT 509
Tensile Modulus	20 lbs/in (min)	Test: MSMT 509
Flow Rate	0.3 gal/ft ² /minute (max)	Test: MSMT 322
Filtering efficiency	75% (min)	Test: MSMT 322

SUPER SILT FENCE

NOT TO SCALE

SEQUENCE OF CONSTRUCTION

- OBTAIN GRADING PERMIT. 1 DAY
- INSTALL SEDIMENT AND EROSION CONTROL DEVICES AS SHOWN ON PLAN. 1 DAY
- CLEAR AND GRUB TO LIMITS OF DISTURBANCE AND MASS GRADE TO FINISH GRADE. 1 DAY
- INSTALL TEMPORARY SEEDING. 1 DAY
- CONSTRUCT BUILDINGS. 2 MONTHS
- FINE GRADE SITE AND INSTALL PERMANENT SEEDING AND LANDSCAPE. 1 DAY
- REMOVE SEDIMENT CONTROL DEVICES AS UPLAND AREAS ARE STABILIZED AND PERMISSION IS GRANTED BY ERS CONTROL INSPECTOR. 2 DAYS

TEMPORARY SEEDING NOTES

- APPLY TO GRADED OR CLEARED AREAS LIKELY TO BE REDISTURBED WHERE A SHORT-TERM VEGETATIVE COVER IS NEEDED.
- SEEDING PREPARATION:**
LOOSEN UPPER THREE INCHES OF SOIL BY RAKING, DISCING OR OTHER ACCEPTABLE MEANS BEFORE SEEDING, IF NOT PREVIOUSLY LOOSENED.
- SOIL AMENDMENTS:**
APPLY 600 LBS. PER ACRE 10-10-10 FERTILIZER @ 1/2 LB./1,000 SQ.FT.
- SEEDING:**
FOR THE PERIODS MARCH 1 THROUGH APRIL 30, AND AUGUST 1 THROUGH OCTOBER 15, SEED WITH 100 LBS. PER ACRE (2:3 LB./1,000 SQ.FT.) OF KENTUCKY 31 TALL FESCUE. FOR THE PERIOD MAY 1 THROUGH JULY 31, SEED WITH 60 LB./ACRE (4 LB./1,000 SQ.FT.) OF KENTUCKY 31 TALL FESCUE AND 2 LB. PER ACRE (0.05 LB./1,000 SQ.FT.) OF WEEPING LONGGRASS. DURING THE PERIOD OF OCTOBER 15 THROUGH FEBRUARY 29, PROJECT SITE BY OPTION (1) - TWO TONS PER ACRE OF WELL ANCHORED STRAW MULCH AND SEED AS SOON AS POSSIBLE IN THE SPRING. OPTION (2) - SEED WITH 100 LB./ACRE KENTUCKY 31 TALL FESCUE AND MULCH WITH TWO TONS/ACRE WELL ANCHORED STRAW. ALL SLOPES SHOULD BE HYDROSEEDING.
- MULCHING:**
APPLY 1 1/2 TO 2 TONS PER ACRE (70 TO 90 LB./1,000 SQ.FT.) OF UNOBTAINED SMALL GRAIN STRAW IMMEDIATELY AFTER SEEDING. ANCHOR MULCH IMMEDIATELY AFTER APPLICATION USING 200 GALLONS PER ACRE (5 GAL./1,000 SQ.FT.) OF EMULSIFIED ASPHALT ON FLAT AREAS ON SLOPES 8 FEET OR HIGHER. USE 340 GALLONS PER ACRE (8 GAL./1,000 SQ.FT.) FOR ANCHORING.
- MANTENANCE:**
INSPECT ALL SEEDING AREAS AND MAKE NEEDED REPAIRS, REPLACEMENTS AND RESEEDINGS.
- REFER TO THE 1990 MARYLAND STANDARDS AND SPECIFICATION FOR SOIL EROSION AND SEDIMENT CONTROL FOR RATE AND METHODS NOT COVERED.

PERMANENT SEEDING NOTES

- ALL DISTURBED AREAS SHALL BE STABILIZED AS FOLLOWS:
- SEEDING PREPARATION:**
LOOSEN UPPER THREE INCHES OF SOIL BY RAKING, DISCING OR OTHER ACCEPTABLE MEANS BEFORE SEEDING.
- SOIL AMENDMENTS:**
APPLY TWO TONS PER ACRE DOLOMITIC LIMESTONE (2 LB./1,000 SQ.FT.) AND 600 LBS. PER ACRE 0-20-20 FERTILIZER @ 1 LB./1,000 SQ.FT. BEFORE SEEDING. HYDROSEED OR DISC INTO UPPER THREE INCHES OF SOIL. AT TIME OF SEEDING, APPLY 400 LBS. PER ACRE 30-0-0 UREAFORM FERTILIZER @ 1 LB./1,000 SQ.FT. AND 500 LBS. PER ACRE (5 LB./1,000 SQ.FT.) OF 10-20-20 FERTILIZER.
- SEEDING:**
FOR THE PERIODS MARCH 1 THROUGH APRIL 30, AND AUGUST 1 THROUGH OCTOBER 15, SEED WITH 100 LBS. PER ACRE (2:3 LB./1,000 SQ.FT.) OF KENTUCKY 31 TALL FESCUE. FOR THE PERIOD MAY 1 THROUGH JULY 31, SEED WITH 60 LB./ACRE (4 LB./1,000 SQ.FT.) OF KENTUCKY 31 TALL FESCUE AND 2 LB. PER ACRE (0.05 LB./1,000 SQ.FT.) OF WEEPING LONGGRASS. DURING THE PERIOD OF OCTOBER 15 THROUGH FEBRUARY 29, PROJECT SITE BY OPTION (1) - TWO TONS PER ACRE OF WELL ANCHORED STRAW MULCH AND SEED AS SOON AS POSSIBLE IN THE SPRING. OPTION (2) - SEED WITH 100 LB./ACRE KENTUCKY 31 TALL FESCUE AND MULCH WITH TWO TONS/ACRE WELL ANCHORED STRAW. ALL SLOPES SHOULD BE HYDROSEEDING.
- MULCHING:**
APPLY 1 1/2 TO 2 TONS PER ACRE (70 TO 90 LB./1,000 SQ.FT.) OF UNOBTAINED SMALL GRAIN STRAW IMMEDIATELY AFTER SEEDING. ANCHOR MULCH IMMEDIATELY AFTER APPLICATION USING 200 GALLONS PER ACRE (5 GAL./1,000 SQ.FT.) OF EMULSIFIED ASPHALT ON FLAT AREAS ON SLOPES 8 FEET OR HIGHER. USE 340 GALLONS PER ACRE (8 GAL./1,000 SQ.FT.) FOR ANCHORING.
- MANTENANCE:**
INSPECT ALL SEEDING AREAS AND MAKE NEEDED REPAIRS, REPLACEMENTS AND RESEEDINGS.
- *FOR PUBLIC PONDS SUBSTITUTE CHEERING CROWNWEAT AT 1 LB./ACRE AND KENTUCKY 31 TALL FESCUE AT 40 LB./ACRE AS THE SEEDING EQUIPMENT. OPTIMUM SEEDING DATE FOR THIS MIXTURE IS MARCH 1 TO APRIL 30.

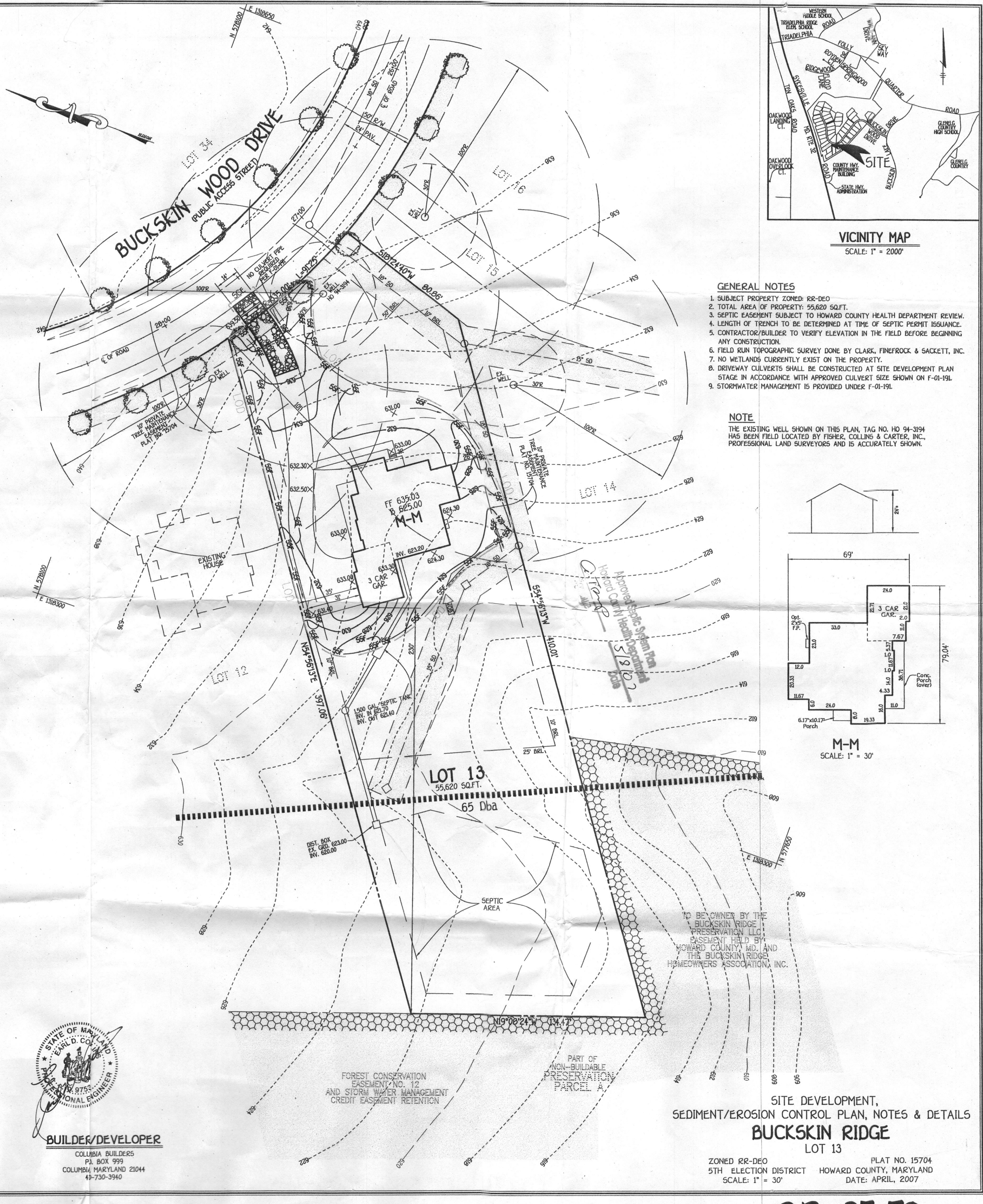

GENERAL NOTES

- SUBJECT PROPERTY ZONED: RR-DEO
- TOTAL AREA OF PROPERTY: 55,620 SQ.FT.
- SEPTIC EASEMENT SUBJECT TO HOWARD COUNTY HEALTH DEPARTMENT REVIEW.
- LENGTH OF TRENCH TO BE DETERMINED AT TIME OF FIELD PERMIT ISSUANCE.
- CONTRACTOR/BUILDER TO VERIFY ELEVATION IN THE SECTIC BEFORE BEGINNING ANY CONSTRUCTION.
- FIELD RUN TOPOGRAPHIC SURVEY DONE BY CLARK, FINEROCK & SACKETT, INC.
- NO WETLANDS CURRENTLY EXIST ON THE PROPERTY.
- DRIVEWAY CULVERTS SHALL BE CONSTRUCTED AT SITE DEVELOPMENT PLAN STAGE IN ACCORDANCE WITH APPROVED CULVERT SIZE SHOWN ON F-01-191.
- STORMWATER MANAGEMENT IS PROVIDED UNDER F-01-191.

NOTE

THE EXISTING WELL SHOWN ON THIS PLAN, TAG NO. HO 94-3194 HAS BEEN FIELD LOCATED BY FISHER, COLLINS & CARTER, INC., PROFESSIONAL LAND SURVEYORS AND IS ACCURATELY SHOWN.

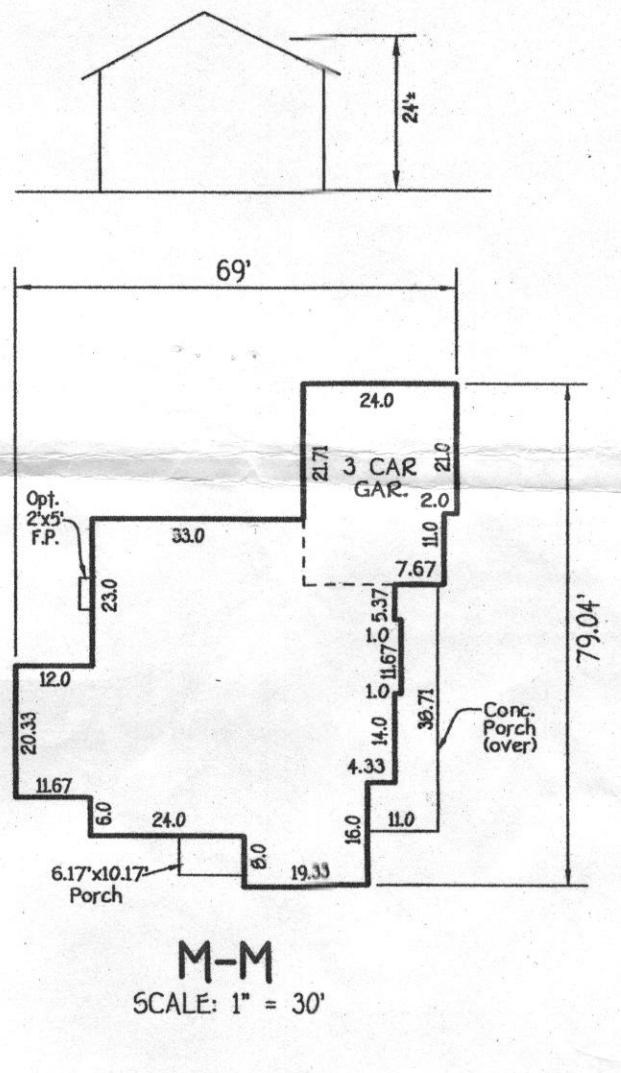

DEVELOPER'S CERTIFICATE

"I/WE CERTIFY THAT ALL DEVELOPMENT AND CONSTRUCTION WILL BE DONE ACCORDING TO THIS PLAN AND THAT ANY RESPONSIBLE PERSONNEL INVOLVED IN THE CONSTRUCTION PROJECT WILL HAVE A CERTIFICATE OF ATTENDANCE AT A DEPARTMENT OF THE ENVIRONMENT APPROVED TRAINING PROGRAM FOR THE CONTROL OF SEDIMENT AND EROSION BEFORE BEGINNING THE PROJECT. I ALSO AUTHORIZE PERIODIC ON-SITE INSPECTION BY THE HOWARD COUNTY SOIL CONSERVATION DISTRICT."

SIGNATURE OF DEVELOPER: *B. James Greenfield* DATE: 4-19-07
B. JAMES GREENFIELD DATE

ENGINEER'S CERTIFICATE

"I HEREBY CERTIFY THAT THIS PLAN FOR EROSION AND SEDIMENT CONTROL REPRESENTS A PRACTICAL AND WORKABLE PLAN BASED ON MY PERSONAL KNOWLEDGE OF THE SITE CONDITION AND THAT IT WAS PREPARED IN ACCORDANCE WITH THE REQUIREMENTS OF THE HOWARD COUNTY SOIL CONSERVATION DISTRICT."

SIGNATURE OF ENGINEER: *Earl D. Collins* DATE: 4-19-07
EARL D. COLLINS DATE

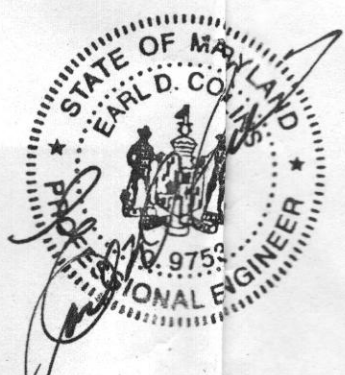

BUILDER/DEVELOPER

COLUMBIA BUILDERS
P.O. BOX 999
COLUMBIA, MARYLAND 21044
410-730-3940

THIS DEVELOPMENT IS APPROVED FOR SOIL EROSION AND SEDIMENT CONTROL BY THE HOWARD COUNTY SOIL CONSERVATION DISTRICT.
APPROVED: *John P. Whitson* DATE: 4/20/07
HOWARD COUNTY SOIL CONSERVATION DISTRICT DATE

REVIEWED FOR HOWARD COUNTY SOIL CONSERVATION DISTRICT AND MEETS TECHNICAL REQUIREMENTS.
Jim Meyer DATE: 4/20/07
U.S.D.A. NATURAL RESOURCES CONSERVATION SERVICE DATE

LEGEND

SYMBOL	DESCRIPTION
---	EXISTING CONTOUR 2' INTERVAL
•	SPOT ELEVATION
-S/TIP-S/TIP	SILT FENCE & TREE PROTECTION
-S/S	SUPER SILT FENCE
---	PROPOSED WALKOUT
---	LIMITS OF DISTURBANCE
---	EXISTING STREET TREES FROM F-01-191

FISHER, COLLINS & CARTER, INC.
CIVIL ENGINEERING CONSULTANTS & LAND SURVEYORS
CENTRAL SQUARE OFFICE PARK 1822 BALTIMORE NATIONAL PKWY
ELKDDIT CITY, MARYLAND 22942
410-484-2898

TO BE OWNED BY THE BUCKSKIN RIDGE PRESERVATION LLC. EASEMENT HELD BY HOWARD COUNTY, MD, AND THE BUCKSKIN RIDGE HOMEOWNERS ASSOCIATION, INC.

SITE DEVELOPMENT, SEDIMENT/EROSION CONTROL PLAN, NOTES & DETAILS

BUCKSKIN RIDGE LOT 13

ZONED RR-DEO PLAT NO. 15704
5TH ELECTION DISTRICT HOWARD COUNTY, MARYLAND
SCALE: 1" = 30' DATE: APRIL, 2007

G.P. 07-70

GENERAL NOTES:

- 1) THIS LOCATION DRAWING IS PREPARED FOR THE BENEFIT OF THE CLIENT SIGNING THE HOUSE LOCATION SURVEY APPROVAL FORM INsofar AS IT IS REQUIRED BY A LENDER OR TITLE INSURANCE COMPANY OR ITS AGENTS IN CONNECTION WITH THE CONTEMPLATED TRANSFER, FINANCING OR REFINANCING OF THE PROPERTY SHOWN HEREON. UNLESS INDICATED AS BEING A BOUNDARY SURVEY, THIS LOCATION DRAWING IS NOT INTENDED FOR USE IN THE ESTABLISHMENT OF PROPERTY LINES AND IS NOT TO BE RELIED UPON FOR THE ESTABLISHMENT OR LOCATIONS OF FENCES, GARAGES, BUILDINGS OR OTHER EXISTING OR FUTURE IMPROVEMENTS. AS A RESULT, THIS LOCATION DRAWING DOES NOT PROVIDE FOR ACCURATE IDENTIFICATION OF PROPERTY LINES, BUT SUCH IDENTIFICATION MAY NOT BE REQUIRED FOR THE TRANSFER OF TITLE OR SECURING FINANCING FOR RE-FINANCING.
- 2) SUBJECT PROPERTY IS SHOWN IN ZONE C ON THE NATIONAL FLOOD INSURANCE PROGRAM FLOOD INSURANCE RATE MAP OF HOWARD COUNTY, MARYLAND, COMMUNITY PANEL No. 2400440021B EFFECTIVE DEC. 4, 1986.
- 3) THE OFFSETS FROM BUILDING LINE TO PROPERTY LINE AS SHOWN ON THE PLAT HEREON ARE TO AN ACCURACY OF PLUS OR MINUS 1' (+)
- 4) NO TITLE REPORT FURNISHED. SUBJECT TO ALL EASEMENTS, RIGHTS OF WAY AND CONDITIONS OF RECORD.
- 5) THE EXISTING WELL(S) SHOWN ON THIS PLAN (IDENTIFIED WITH THE ATTACHED WELL TAG NUMBER HO-94-3194) HAS BEEN FIELD LOCATED BY FISHER, COLLINS AND CARTER, INC. PROFESSIONAL LAND SURVEYORS AND IS ACCURATELY SHOWN.

6/26/07 Wall Check OK (S)

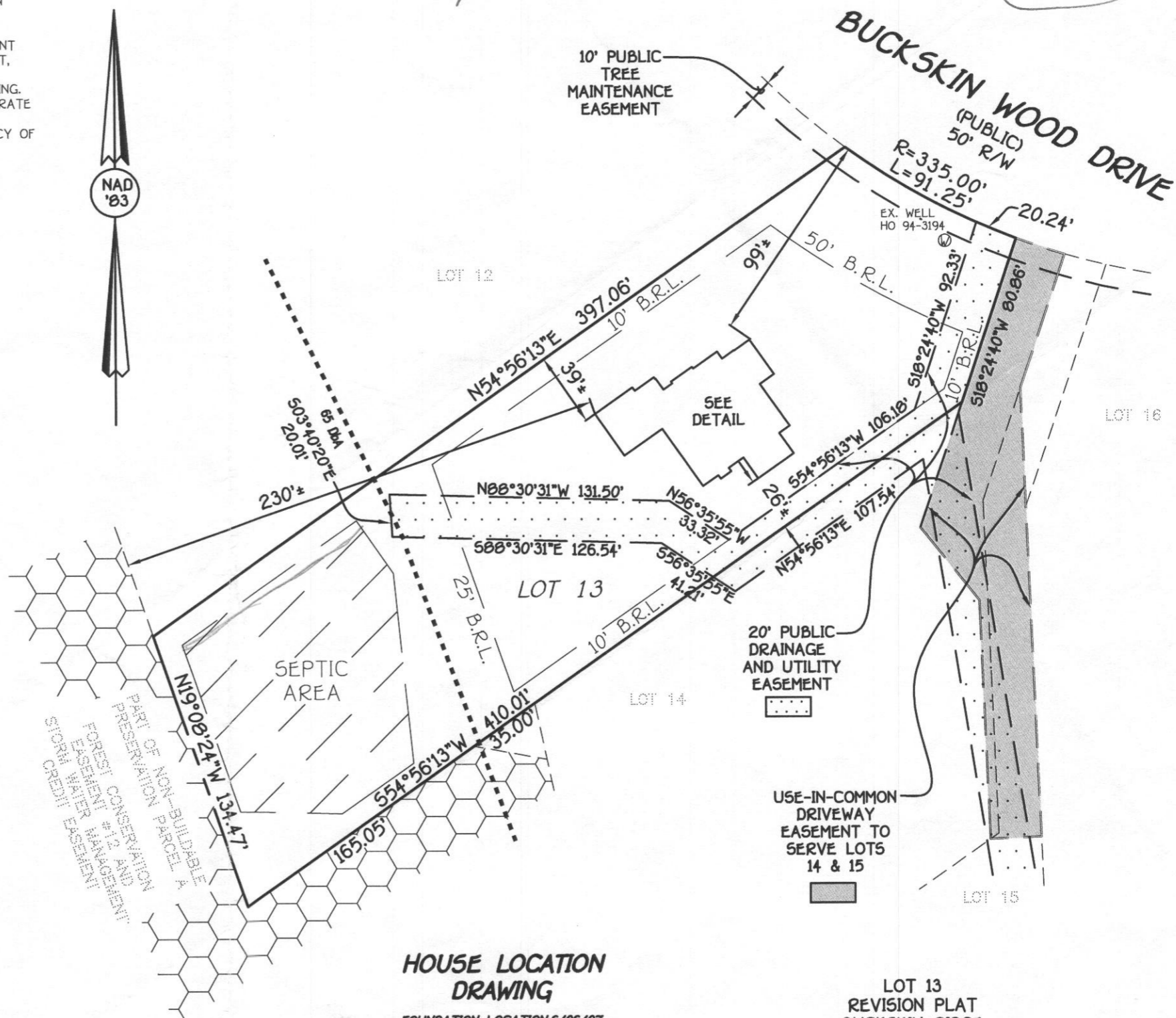

HOUSE LOCATION DRAWING

FOUNDATION LOCATION: 6/26/07
 FINAL LOCATION: _____
 BOUNDARY SURVEY: _____
 SCALE: 1"=60'
 DATE: 06/25/07
 DRAWN BY: V.L.J.
 CHECKED BY: M.L.R.
 PROJECT No.: 61700

LOT 13
 REVISION PLAT
 BUCKSKIN RIDGE
 LOTS 1 THRU 47
 AND PRESERVATION PARCEL A
 FIFTH ELECTION DISTRICT
 HOWARD COUNTY, MARYLAND
 PLAT. NO. 15704

*4309 BUCKSKIN WOOD DRIVE
 B.R.L. = BUILDING RESTRICTION LINE
 TOP OF FOUNDATION ELEV. = 633.7'

FISHER, COLLINS & CARTER, INC.
 CIVIL ENGINEERING CONSULTANTS & LAND SURVEYORS
 CENTENNIAL SQUARE OFFICE PARK - 10272 BALTIMORE NATIONAL PIKE
 ELLICOTT CITY, MARYLAND 21042
 (410) 461-2855

Mark L. Nobel 6/25/07
 PROFESSIONAL LAND SURVEYOR DATE
 REG. # 339