

ISSUE DATE: 11/20/01

PERMIT

P 516425

APPROVAL DATE: 4/6/2006

A REPAIR

ON-SITE SEWAGE DISPOSAL SYSTEM HOWARD COUNTY HEALTH DEPARTMENT BUREAU OF ENVIRONMENTAL HEALTH

Brenda Ashworth IS PERMITTED TO INSTALL ALTER

ADDRESS: 4214 Buckskin Woods Drive PHONE NUMBER: 410-531-3854

SUBDIVISION: Buckskin Woods LOT NUMBER: 6

ADDRESS: 4214 Buckskin Woods Drive PROPERTY OWNER: Brenda Ashworth

SEPTIC TANK CAPACITY (GALLONS): _____

PUMP CHAMBER CAPACITY (GALLONS): N/A

NUMBER OF BEDROOMS: _____

SQUARE FEET PER BEDROOM: _____

LINEAR FEET OF TRENCH REQUIRED: _____

TRENCHES:	Trench to be _____ feet wide. Inlet _____ feet below original grade. Bottom maximum depth _____ feet below original grade. Effective area begins at _____ feet below original grade. _____ feet of stone below distribution pipe.
LOCATION:	
PURPOSE:	In support of Building Permit B00132806. Call when ground is opened so sanitarian can recommend repair.

PLANS APPROVED: Brian Baker DATE: 11/20/01

- NOTE: PERMIT VOID AFTER 2 YEARS
- NOTE: CONTRACTOR RESPONSIBLE FOR SCHEDULING A PRE-CONSTRUCTION INSPECTION FOR ALL INSTALLATIONS
- NOTE: WATERTIGHT SEPTIC TANKS REQUIRED
- NOTE: ALL PARTS OF SEPTIC SYSTEM SHALL BE 100 FEET FROM ANY WATER WELL
- NOTE: MANHOLE RISERS REQUIRED ON ALL SEPTIC TANKS AND PUMP CHAMBERS

NEITHER THE HOWARD COUNTY COUNCIL NOR THE HEALTH DEPARTMENT IS RESPONSIBLE FOR THE SUCCESSFUL OPERATION OF ANY SYSTEM PERMITTEE RESPONSIBLE FOR OBTAINING FINAL APPROVAL ON THIS PERMIT CALL 410-313-2640 FOR INSPECTION OF SEPTIC SYSTEM

NOT TO SCALE

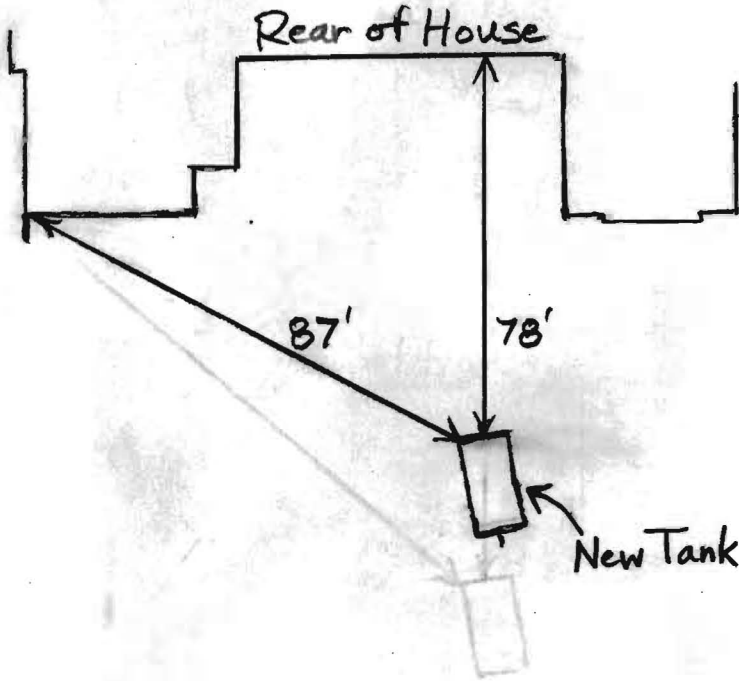

ROAD

TRENCH/DRAINFIELD DATA		
WIDTH	INLET	BOTTOM
_____	_____	_____
NUMBER OF TRENCHES _____		
TOTAL LENGTH _____		
ABSORPTION AREA _____		
DISTRIBUTION BOX LEVEL _____		
DISTRIBUTION BOX BAFFLE _____		
DISTRIBUTION BOX PORT _____		

SEPTIC TANK DATA	
SEPTIC TANK 1 LEVEL	<u>Yes</u>
CAPACITY	<u>1500</u> GAL
SEAM LOC	<u>Top</u>
2-Comp. TANK LID DEPTH	<u>0.5'-2'</u>
Baffles	<u>Yes</u>
Baffle Filter	<u>No</u>
MANHOLE LOC	<u>Front</u>
6" PORT LOC	<u>Rear</u>
WATERTIGHT TEST	<u>No</u>
SEPTIC TANK 2 LEVEL	<u>N/A</u>
CAPACITY	_____ GAL
SEAM LOC	_____
TANK LID DEPTH	_____
BAFFLES	_____
BAFFLE FILTER	_____
MANHOLE LOC	_____
6" PORT LOC	_____
WATERTIGHT TEST	_____

PRE-CONSTRUCTION _____

INSTALLATION 4/6/06 1500 gallon midseam tank replaced by 1500 gallon top seam 2-compartment tank. New tank up to current specifications. New tank set in same location as old tank that was pumped out and hauled away. To install front manhole cleanout, rear 6" cleanout and baffles. Give O.K. to cover after finished. BB

FINAL INSPECTOR B. Baber

DATE OF APPROVAL 4/6/2006

SITE PLAN
 PARCEL 6, BUCKSKIN WEST
 LARKSVILLE (5th) DISTRICT
 HOWARD COUNTY, MARYLAND
 SCALE 1" = 50'
 MARCH, 1988

SCALE 1" = 50'

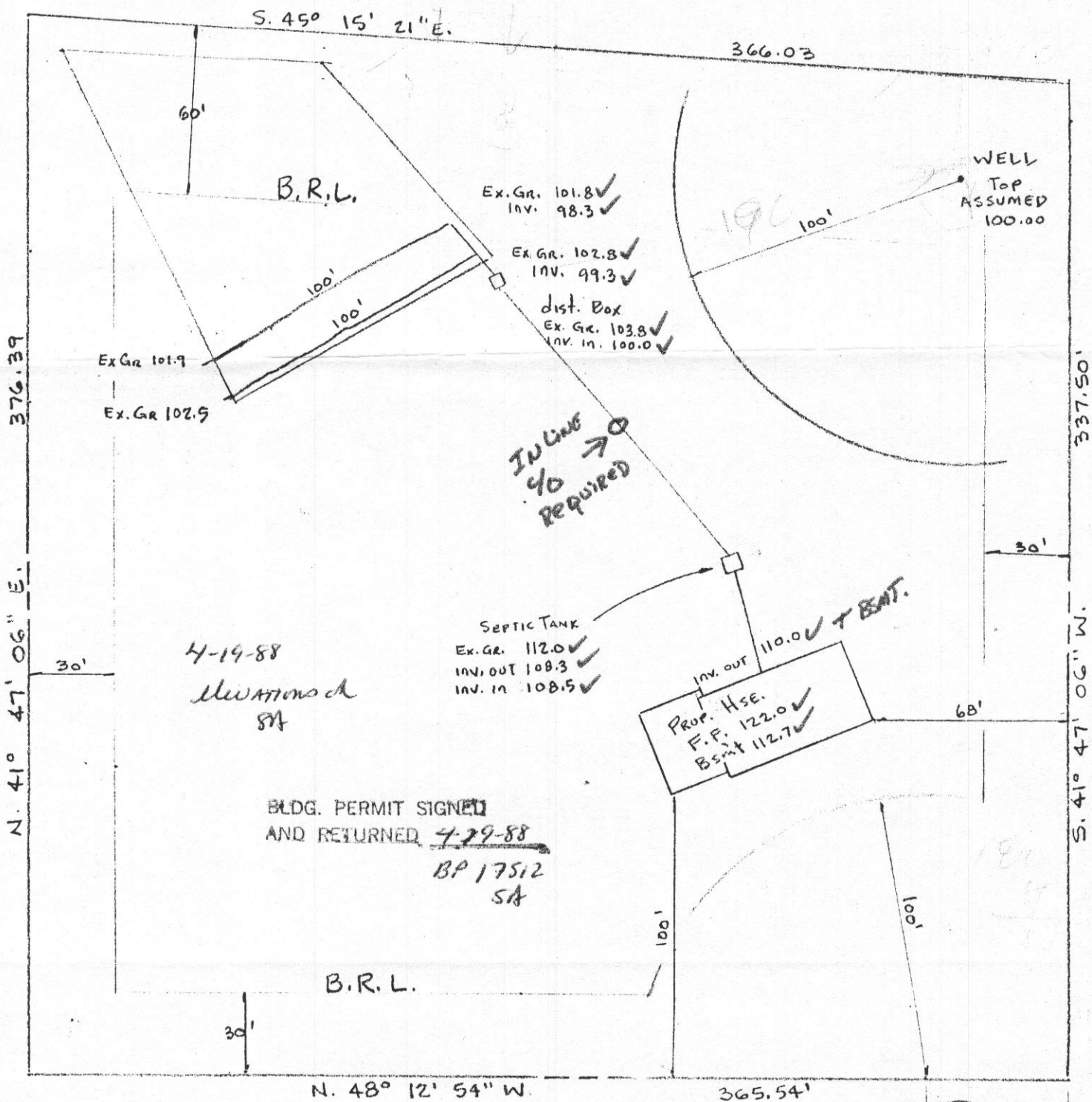

Sandy
 Sandstone
 MICKA
 Sandstone
 MICKA

APPROPRIATE LETTER ABANDONED AND SEALED WELL WAS COMPLETED OBTAINED

PERMITTED TO PRODUCTION

ALL HAS BEEN CONSTRUCTED IN ACCORDANCE WITH THE 17.13 "WELL CONSTRUCTION" CONDITIONS STATED IN THE AND THAT THE INFORMATION IS COMPLETE TO THE BEST

FF

OE (NO

PLICATION)

journeyman (in permittee)

TELESCOPIC CASING

I CERTIFY TO THE BEST OF MY KNOWLEDGE AND BELIEF THAT THE PLAN SHOWN HEREON IS CORRECT

Al Brown 3/21/88
 MD. P.L.S. # 299

PREPARED BY
 AL BROWN SURVEYS, INC.
 7305 MINK HOLLOW RD.
 HIGHLAND, MARYLAND 20777
 (301) 854-0913