

# APPLICATION

PERCOLATION TESTING

A 37691

P \_\_\_\_\_

HOWARD COUNTY HEALTH DEPARTMENT  
BUREAU OF ENVIRONMENTAL HEALTH  
P.O. BOX 476 ELLICOTT CITY, MARYLAND 21043  
TELEPHONE: 461-9933

DISTRICT \_\_\_\_\_

DATE 9/22/86

TO: THE COUNTY HEALTH OFFICER  
ELLICOTT CITY, MARYLAND

I, HEREBY, APPLY FOR THE NECESSARY TEST IN ORDER TO CONSTRUCT (OR RECONSTRUCT) A SEWAGE DISPOSAL SYSTEM.

PROPERTY OWNER Joel Abramson Roger Fitness

ADDRESS 40 Donald Rennie PHONE 465-5885

PROSPECTIVE BUYER: \_\_\_\_\_

ADDRESS: \_\_\_\_\_ PHONE \_\_\_\_\_

PROPERTY LOCATION:  
SUBDIVISION Buckskin West LOT NO. 6

ROAD AND DESCRIPTION 4214 BUCKSKIN WOOD DRIVE - EXTENDED

TAX MAP \_\_\_\_\_ PARCEL # \_\_\_\_\_

SIZE OF LOT 3 ACRES TYPE BLDG. SFD  
(SINGLE FAMILY DWELLING OR COMMERCIAL)

THE SYSTEM INSTALLED UNDER THIS APPLICATION IS ACCEPTABLE ONLY UNTIL PUBLIC FACILITIES BECOME AVAILABLE. I FULLY UNDERSTAND THE FEE CONNECTED WITH THE FILING OF THIS PERC TEST APPLICATION IS NON-REFUNDABLE UNDER ANY CIRCUMSTANCES. I ALSO AGREE TO COMPLY WITH ALL M.O.S.H.A. REQUIREMENTS IN TESTING THIS LOT.

(SIGNATURE OF APPLICANT)

APPROVED BY \_\_\_\_\_ FOR \_\_\_\_\_ DATE \_\_\_\_\_

REJECTED BY \_\_\_\_\_ FOR \_\_\_\_\_ DATE \_\_\_\_\_

HOLD PENDING FURTHER TESTS \_\_\_\_\_ DATE \_\_\_\_\_

REASONS FOR REJECTION OR HOLDING 9/24/86 - PERC OK HOLD FOR CERTIFIED

PLAT 8/5/87 PERC OK HOLD FOR PLAT. SAME

BLDG. PERMIT SIGNED  
AND RETURNED 7-19-88  
BPT7512 SA

# THIS IS NOT A PERMIT

#  
LOT 6

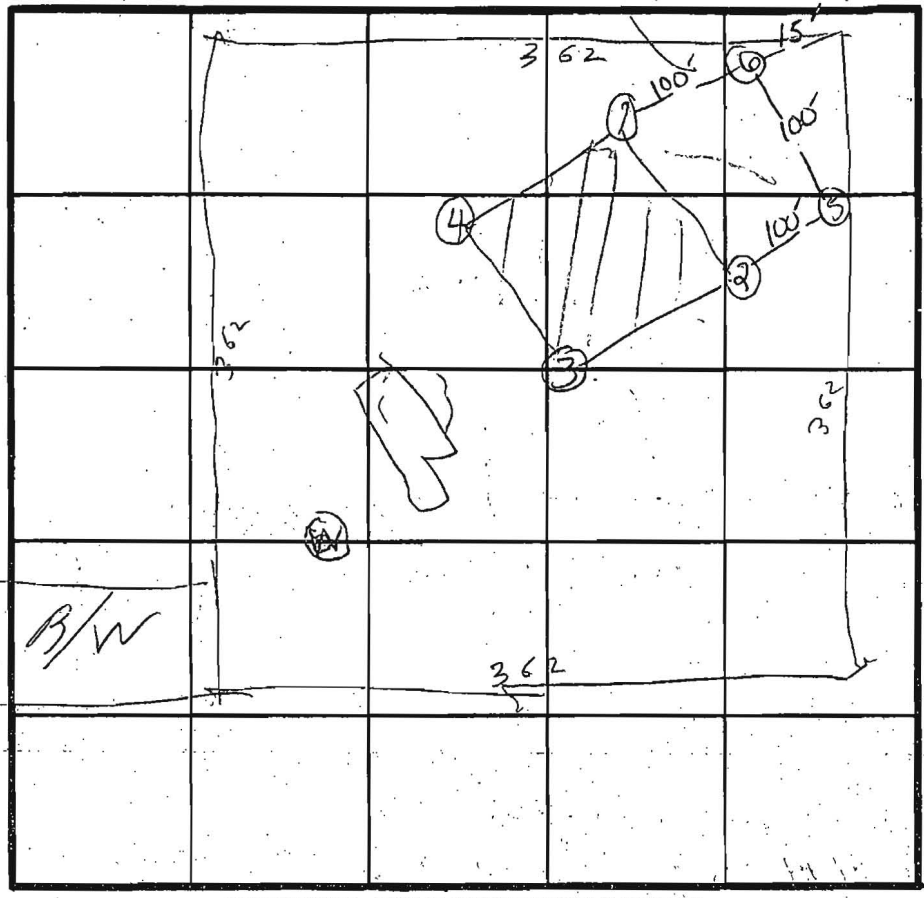

HOLE ELEVATION  
 (34) = HIGH  
 (12) = LOW

(1) SOIL PROFILE

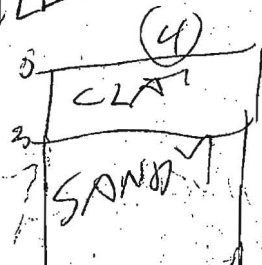
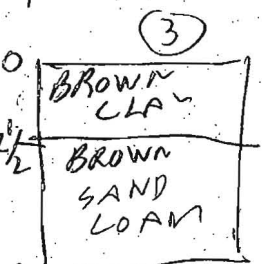
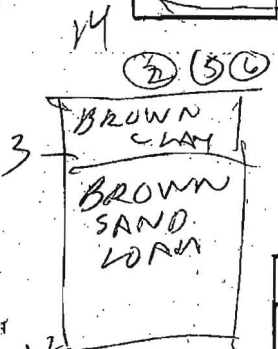
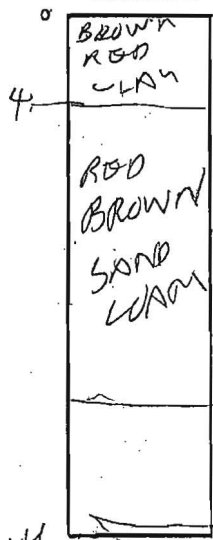

INDICATE NORTH - NAME ADJOINING ROADWAY AS BASE LINE.

DATE	TEST NO.	DEPTH	PRE-WET		TEST - 1" DROP		TIME
			START	STOP	START	STOP	
9/24/86	13	5	1015	1016	1016	1017	1
	14	14	OK				
	25	3 1/2	1024	1025	1025	1026	1
	2V	12	OK				
	37	4	1030	1031	1031	1032	1
	37V	12	OK				
	45	3	1036	1037	1037	1039	2
8/5/87	6	3.5'	10:24	10:25	10:25	10:27	2 MIN
		13' uniform soil below					
	5	3.5'	10:27	10:28	10:28	10:30	2 MIN
		12.5' uniform soil below					

AVG TIME 1 MIN  
 MAXIMUM DEPTH 3 FT

REMARKS: HOLES DUG PER SURVEYOR STAKE DETAILS SOIL PROFILE NOT NECESSARY PER B/A

TYPE OF SOIL: B HORGES

ALSO PRESENT: G. PRISCHORN, O. KETTER, M. MANN, P. POP

EH-12, 1079

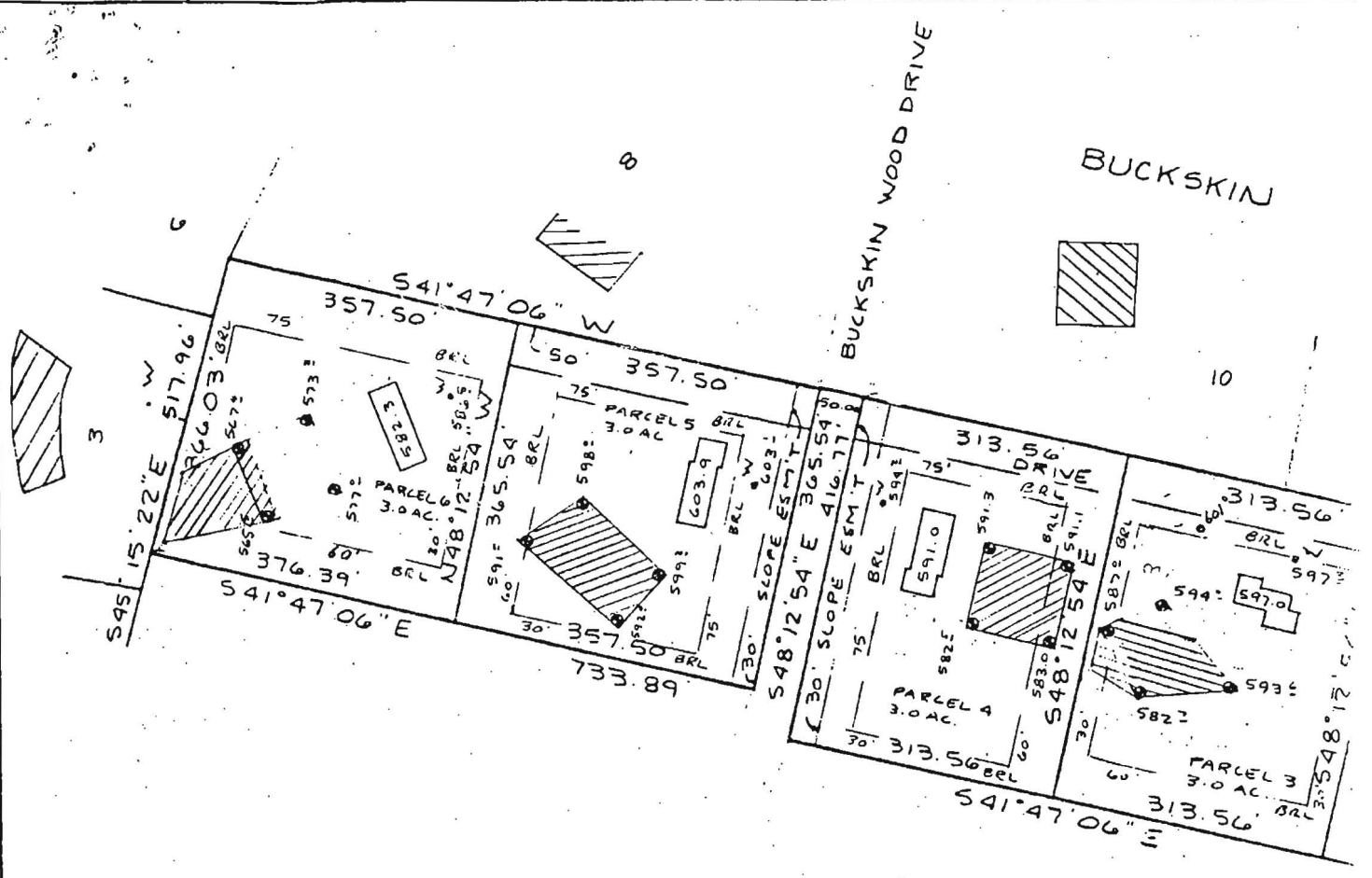

 This area designates a private sewage easement of 10,000 square feet as required by the Maryland State Department of Health and Mental Hygiene for individual sewage disposal. Improvements of any nature in this area are restricted until public sewage is available. These easements shall become null and void upon connection to a public sewage system. The County Health Officer shall have the authority to grant variances for encroachments into the private sewage easement. Recordation of a modified sewage easement shall not be necessary.

Percolation test holes shown hereon have been field located and shown as "⊕".

The lots shown hereon comply with the minimum ownership width and lot areas as required by the Maryland State Department of Health and Mental Hygiene.

Percolation areas and water wells for adjoining lots have been shown where pertinent.

APPROVED: For Private Water and Private Sewage Systems

*James Byrnes*  
 County Health Officer  
 Date 1-19-88

PERCOLATION TEST PLAT  
 PARCELS 1-9  
 FLOYD & ABRAMSON  
 PROPERTY

5<sup>TH</sup> Election District  
 Howard County, Maryland  
 Scale 1" = 200'  
 Date 12/2/87

NTT Associates, Inc.  
 16205 Old Frederick Road  
 Mt. Airy, MD 21771  
 (301) 442-2031

