

**Bureau of Environmental Health**  
 8930 Stanford Boulevard, Columbia, MD 21045  
 Main: 410-313-2640 | Fax: 410-313-2648  
 TDD 410-313-2323 | Toll Free 1-866-313-6300  
[www.hchealth.org](http://www.hchealth.org)  
 Facebook: [www.facebook.com/hocohealth](http://www.facebook.com/hocohealth)

Maura J. Rossman, M.D., Health Officer

RECEIPT DATE: 7/10/15 **ONSITE SEWAGE DISPOSAL SYSTEM** P 556526  
 INSTALLATION **PERMIT**  
 APPROVAL DATE: 11-16-15 (KRW) A \_\_\_\_\_  
**SEWER HOUSE CONNECTION**

PROPERTY ADDRESS: 5127 Honey Locust Court  
 SUBDIVISION: Walnut Creek LOT: 40 TAX ID: \_\_\_\_\_  
 CONTRACTOR: Craftmark Homes Inc. EMAIL: jpavlik@craftmarkhomes.com  
 CONTRACTOR ADDRESS: 1355 Beverly Road Suite 300, McClean VA, 22101 PHONE: 703-932-0573  
 PROPERTY OWNER: W Creek LC EMAIL: \_\_\_\_\_  
 OWNER ADDRESS: 1355 Beverly Road, McClean VA, 22101 PHONE: \_\_\_\_\_

NUMBER OF BEDROOMS: 5 CONNECTED TO PUBLIC WATER:  YES  NO

LOCATION:	INSTALL 4" SEWER LINE PER APPROVED SITE PLAN.
NOTES:	Install SHC and at cleanouts per plan..

ISSUED BY: Hank Oswald ISSUE DATE: 7/10/15 EXPIRATION DATE: 7/10/16

- NOTE:** HOWARD COUNTY BUREAU OF UTILITIES APPROVAL OF GRINDER PUMP INSTALLATION IS REQUIRED PRIOR TO SEPTIC PERMIT APPROVAL
- NOTE:** CONTRACTOR MUST SCHEDULE AN INSPECTION AND GAIN APPROVAL OF ALL COMPONENTS PRIOR TO COVERING
- NOTE:** AN ELECTRICAL PERMIT IS REQUIRED FOR INSTALLATION OF ANY ELECTRICAL COMPONENTS OF THE SYSTEM

**NEITHER THE HOWARD COUNTY COUNCIL NOR THE HEALTH DEPARTMENT IS RESPONSIBLE FOR THE SUCCESSFUL OPERATION OF ANY SYSTEM. PERMITTEE RESPONSIBLE FOR OBTAINING FINAL APPROVAL ON THIS PERMIT. CALL 410-313-1771 FOR INSPECTION OF SEPTIC SYSTEM.**

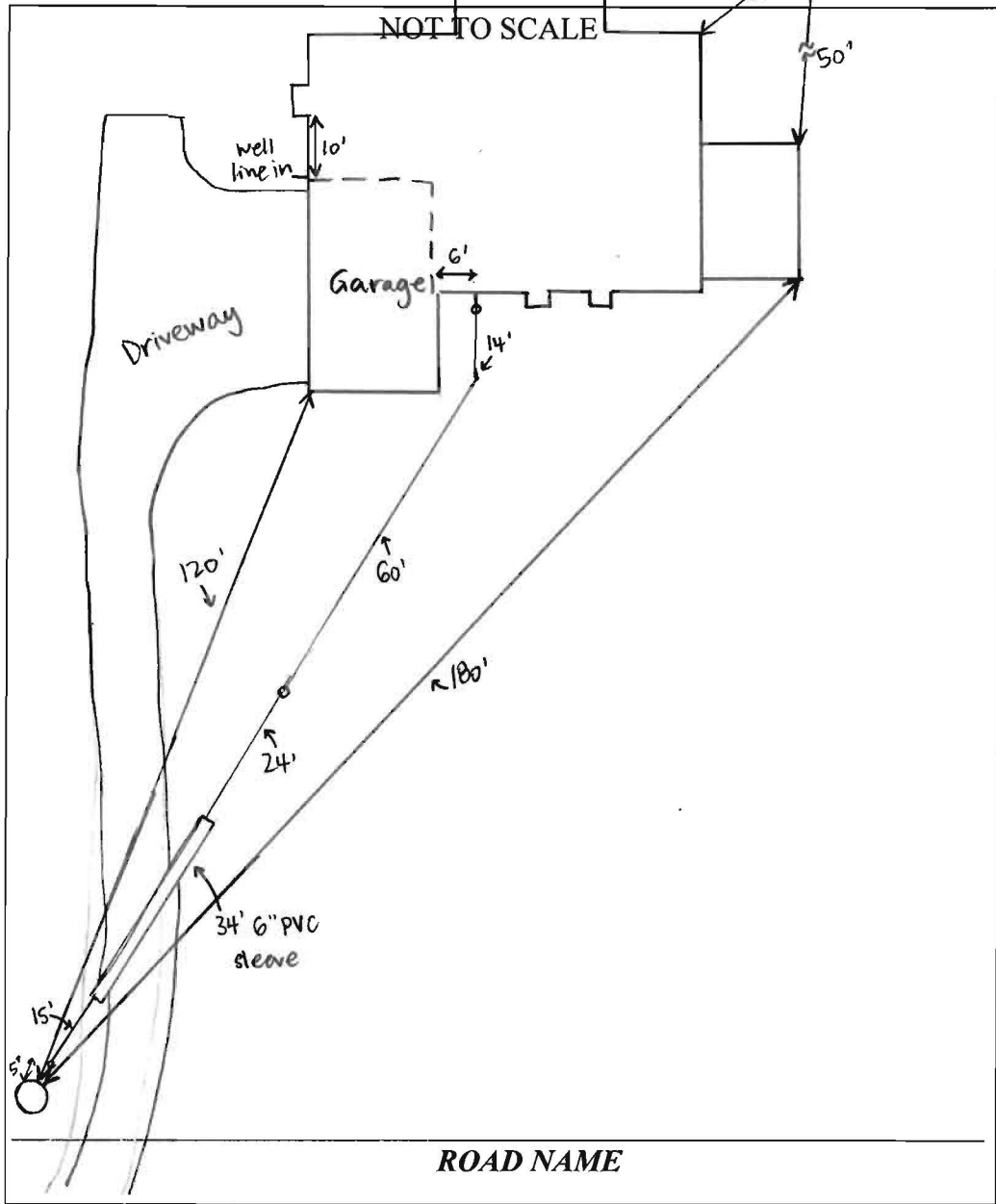

**TRENCH/DRAINFIELD DATA**

WIDTH	INLET	BOTTOM
_____	_____	_____
NUMBER OF TRENCHES _____		
TOTAL LENGTH _____		
ABSORPTION AREA _____		
DISTRIBUTION BOX LEVEL _____		
DISTRIBUTION BOX BAFFLE _____		
DISTRIBUTION BOX PORT _____		

**SEPTIC TANK DATA**

**SEPTIC TANK I LEVEL** \_\_\_\_\_

MANUFACTURER \_\_\_\_\_

CAPACITY \_\_\_\_\_ GAL

SEAM LOC \_\_\_\_\_

TANK LID DEPTH \_\_\_\_\_

BAFFLES \_\_\_\_\_

BAFFLE FILTER \_\_\_\_\_

MANHOLE LOC \_\_\_\_\_

6" PORT LOC \_\_\_\_\_

WATERTIGHT TEST \_\_\_\_\_

SLOTTED \_\_\_\_\_

DATE ON LID \_\_\_\_\_

**PUMP/SEPTIC TANK LEVEL** \_\_\_\_\_

MANUFACTURER \_\_\_\_\_

CAPACITY \_\_\_\_\_ GAL

SEAM LOC \_\_\_\_\_

TANK LID DEPTH \_\_\_\_\_

BAFFLES \_\_\_\_\_

BAFFLE FILTER \_\_\_\_\_

MANHOLE LOC \_\_\_\_\_

6" PORT LOC \_\_\_\_\_

WATERTIGHT TEST \_\_\_\_\_

SLOTTED \_\_\_\_\_

DATE ON LID \_\_\_\_\_

PRE-CONSTRUCTION:

---



---



---



---



---

INSTALLATION: 7/23/15 Sewer house connection made. 6" pvc sleeve under area of future driveway. line bedded w/ #57 stone. Need approval from Bureau of Utilities for grinder pump startup. (S)

---



---



---



---

FINAL INSPECTOR *[Signature]* DATE OF APPROVAL 11-16-2015

## **Martin, Sharhonda**

---

**From:** Baucom, Scott  
**Sent:** Monday, October 26, 2015 7:30 AM  
**To:** Harris, Leslie; Wolf, Kevin  
**Cc:** Hart, Amy; Rocco, Anthony; Tuder, Matt; Baker, Brian; Martin, Sharhonda; Williams, Jeffrey; Bozzell, Duane; Bernard, Dana  
**Subject:** U&O Release 5127 Honey Locust Ct.

On the morning of October 21st, Duane Bozzell observed the start-up of a Sewage Grinder Pump at the Walnut Creek Shared Septic System:

Craftmark Homes  
Walnut Creek, Lot #40  
Contract 4530  
5127 Honey Locust Ct.  
Ellicott City, MD 21042

The Sewage Grinder Pump test was successful ; the Bureau of Utilities releases its hold on this property for U&O.

Scott Baucom  
Operations Supervisor I  
Howard County DPW, Bureau of Utilities  
8270 Old Montgomery Rd.  
Columbia, MD 21045  
Office (410) 313-4975  
FAX (410) 313-4989

