

B 1 9558

SEQUENCE NO. (MDE USE ONLY)

STATE OF MARYLAND APPLICATION FOR PERMIT TO DRILL WELL

STATE PERMIT NUMBER

HO-95-1909

533214 please type

fill in this form completely

Date Received (APA)

OWNER INFORMATION

8 MM DD YY 13
15 Last Name Owner First Name 34
12305 Scaggsville Rd
57 Town 70 State 72 Zip 76

B 3 LOCATION OF WELL

8 COUNTY Howard
23 SUBDIVISION Morris A Brown
SECTION 44 46 LOT 3
52 NEAREST TOWN Fulton
MILES FROM TOWN (enter 0 if in town) 1 1/2

DRILLER INFORMATION

Allen Compton M S D 009
Fogles Well Drilling
P.O. Box 202 Woodbine, md 21797
Allen Compton 4-13-10

B 4 DIRECTION OF WELL FROM TOWN (CIRCLE BOX)

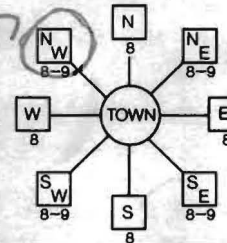

(12305) Scaggsville Rd
ON WHICH SIDE OF ROAD (CIRCLE APPROPRIATE BOX)
DISTANCE FROM ROAD 30 FT
TAX MAP: 40 BLK: 18 PARCEL 212

B 2 WELL INFORMATION
APPROX. PUMPING RATE 5
AVERAGE DAILY QUANTITY NEEDED 500

USE FOR WATER (CIRCLE APPROPRIATE BOX)

- DOMESTIC POTABLE SUPPLY & RESIDENTIAL IRRIGATION
FARMING (LIVESTOCK WATERING & AGRICULTURAL IRRIGATION)
INDUSTRIAL, COMMERCIAL, DEWATERING
PUBLIC WATER SUPPLY WELL
TEST, OBSERVATION, MONITORING
GEO-THERMAL

NOT TO BE FILLED IN BY DRILLER HEALTH DEPARTMENT APPROVAL

Howard (13) None Found
COUNTY NAME COUNTY NO.
STATE SIGNATURE INSERT S
DATE ISSUED 5/25/2010
CO SIGNATURE EXP. DATE
NORTH GRID 485 000 EAST GRID 816 000

APPROXIMATE DEPTH OF WELL 300 FEET

APPROXIMATE DIAMETER OF WELL 6 INCH

METHOD OF DRILLING (circle one)

- BORED (or Augered) JETTED Jetted & DRIVEN
AIR-ROTary AIR-Percussion ROTARY (Hydraulic Rotary)
CABLE REVERSE-ROTary Drive-POINT
other

REPLACEMENT OR DEEPEMED WELLS (CIRCLE APPROPRIATE BOX)

- THIS WELL WILL NOT REPLACE AN EXISTING WELL
THIS WELL WILL REPLACE A WELL THAT WILL BE ABANDONED AND SEALED
THIS WELL WILL REPLACE A WELL THAT WILL BE USED AS A STANDBY-CONTACT LOCAL APPROVING AUTHORITY FOR POLICY ON STANDBY WELLS
THIS WELL WILL DEEPEM AN EXISTING WELL

PERMIT NUMBER OF WELL TO BE REPLACED OR DEEPEMED (IF AVAILABLE) 41 HAND DUG WELL

Not to be filled in by driller (MDE OR COUNTY USE ONLY)

APPROP. PERMIT NUMBER G
PERMIT No. HO-95-1909

SHOW MAJOR FEATURES OF BOX & LOCATE WELL WITH AN X

- SOURCES OF DRILLING WATER
1.
2.
3.

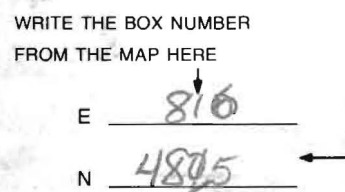

DRAW A SKETCH BELOW SHOWING LOCATION OF WELL IN RELATION TO NEARBY TOWNS AND ROADS AND GIVE DISTANCE FROM WELL TO NEAREST ROAD JUNCTION

SPECIAL CONDITIONS

NOTE - APPROVING AUTHORITIES SHOULD USE SEPARATE SHEET IF NEEDED
Hand Dug Well



**Bureau of Environmental Health**  
 7178 Columbia Gateway Drive, Columbia, MD 21046-2147  
 (410) 313-2640 Fax (410) 313-2648  
 TDD (410) 313-2323 Toll Free 1-866-313-6300  
 website: www.hchealth.org

**Peter L. Beilenson, M.D., M.P.H., Health Officer**

**TO ALL INTERESTED PARTIES**

When submitting a well permit application for a proposed well for new construction, please indicate one of the following:

Well Site Location:  
Morris A. Brown #3 12305 Scaggsville Rd.  
 Subdivision/Property Name Lot# Road Name

- The well site has been staked by Rodgers Consulting  
 (professional land surveyor or company employing professional land surveyors)  
 on 4-14-10 (date) and does not require a site inspection.
- The well driller, builder or property owner will call the Health Department to schedule a time to meet in the field to verify the proposed well site location.

This sheet, along with two copies of an acceptable well site plan, must be attached to the green well permit application.

**Revised 3/11/05**

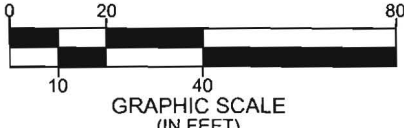
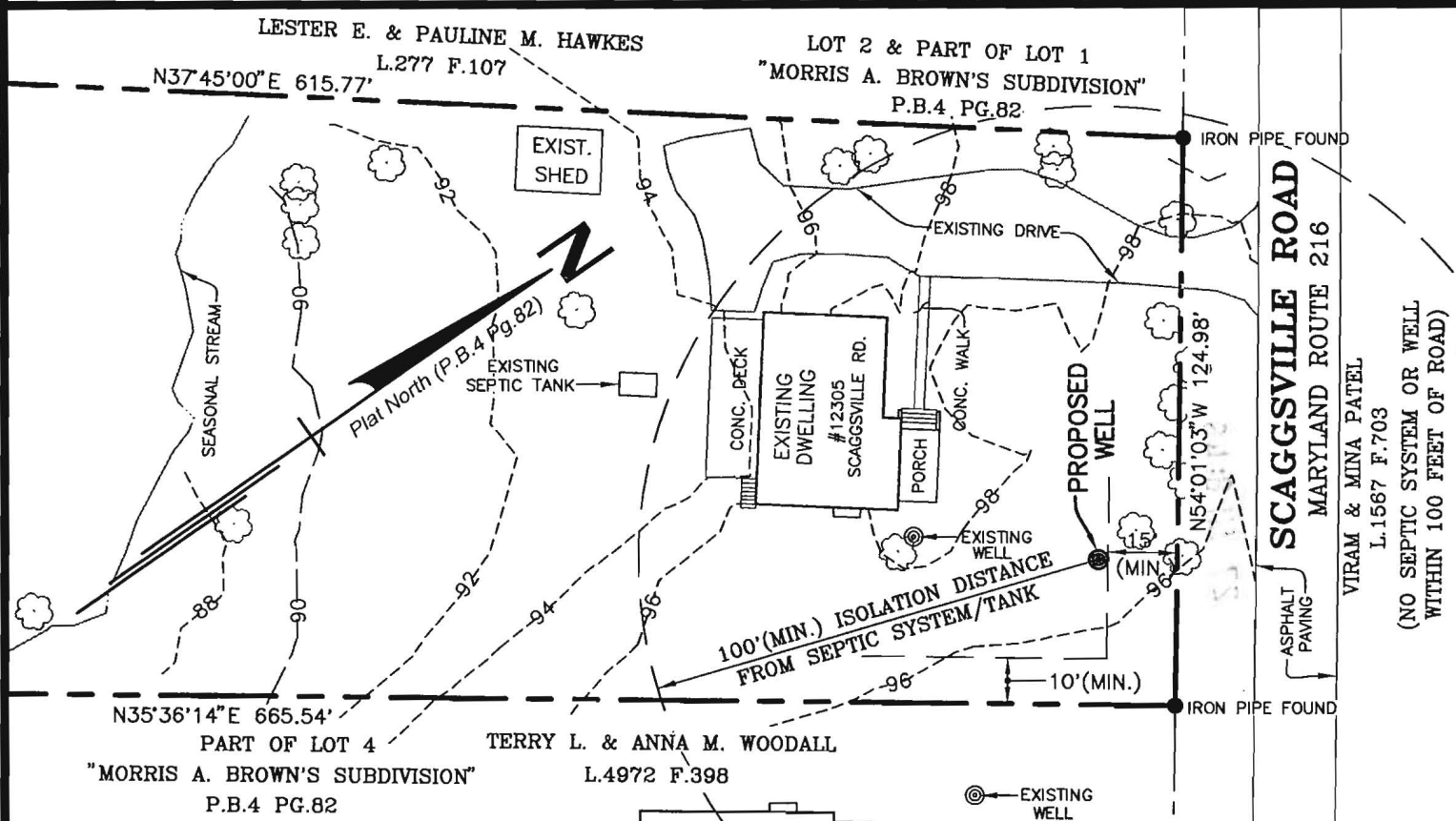
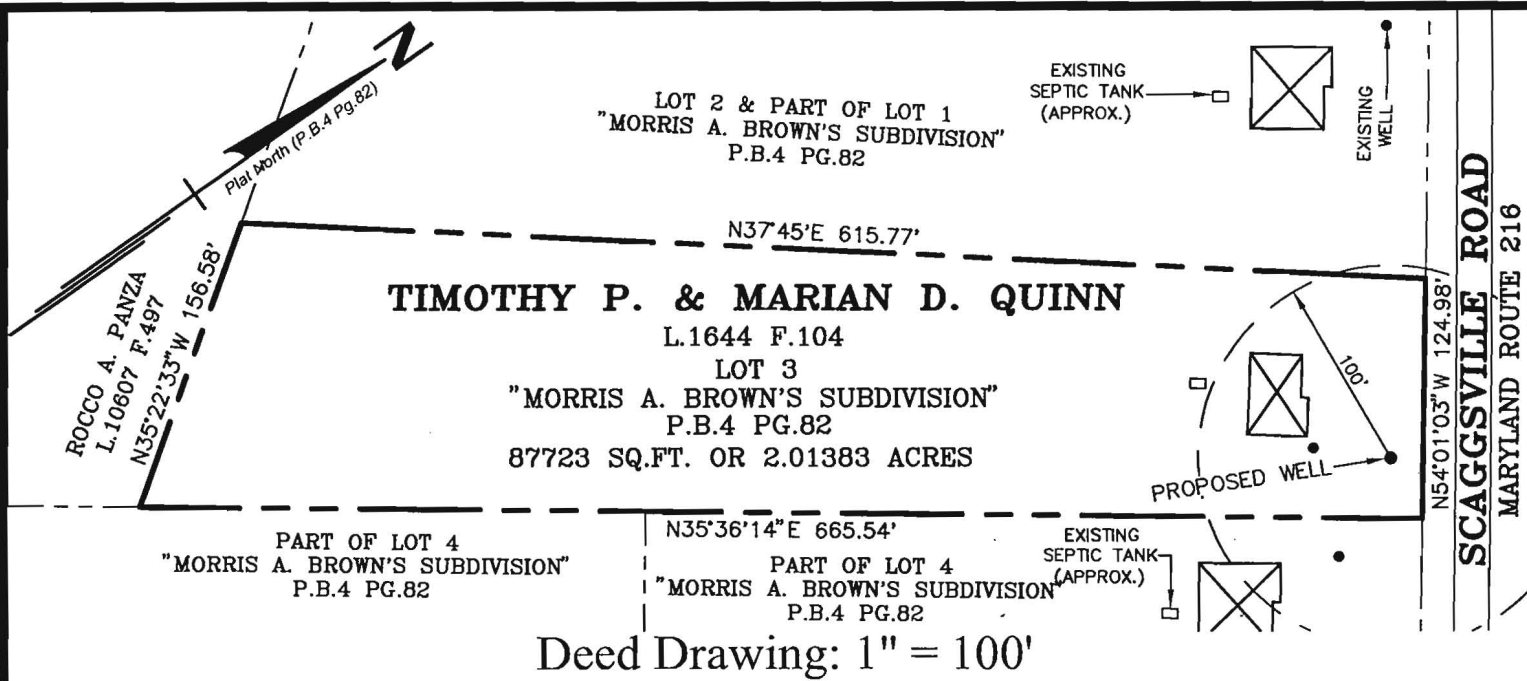

N:\Field Support\999\dwg\TQ\_TOPO\WELL PLAN (8.5x11).dwg

- Notes:**
- Horizontal datum is taken from a plat of subdivision recorded in Plat Book 4 at Page 82. Vertical datum is assumed.
  - The "Proposed Well" site shown hereon was staked on April 1, 2010.



**RODGERS CONSULTING**  
19847 Century Boulevard  
Suite 200  
Germantown, Maryland 20874  
Ph: 301.948.4700 (Main)  
Ph: 301.253.6609 (Frederick)  
Fx: 301.948.6256  
www.rodgers.com

Knowledge • Creativity • Enduring Values

Well Site Plan  
**Quinn Property**  
#12305 Scaggsville Road  
Lot 3 - "Morris A. Brown's Subdivision"  
Liber 1644 Folio 104  
Fifth Election District, Howard County, MD  
Scale: 1" = 40' April, 2010

MARYLAND DEPARTMENT OF THE ENVIRONMENT, WATER MANAGEMENT ADMINISTRATION  
 2500 BROENING HIGHWAY, BALTIMORE, MARYLAND 21224, (410) 631-3784

\*\*\*\*\*  
 WATER WELL ABANDONMENT-SEALING REPORT FORM  
 \*\*\*\*\*

SUBMIT COPIES OF COMPLETED FORM TO:

- \* COUNTY ENVIRONMENT AGENCY (contact MDE, WMA if address needed)
- \* WELL OWNER
- \* MDE, WATER MANAGEMENT ADMINISTRATION, WELL PROGRAM

DATE WELL ABANDONED: 12-29-11 (month/day/year)

\* PERMIT NUMBER OF ABANDONED WELL (if any) \_\_\_\_\_

HO -95-1909

\* PERMIT NUMBER OF REPLACEMENT WELL \_\_\_\_\_

\* PERSON ABANDONING WELL: Allen Compton

WELL DRILLERS LICENSE NUMBER: 009

CIRCLE: MWD/MSD/MGD

\* OWNER'S NAME: Timothy Quinn

\* WELL LOCATION:  
 COUNTY: Howard  
 NEAREST TOWN: Fulton  
 TAX MAP 0040 BLOCK 0018 PARCEL 0212  
 SUBDIVISION: m Brown  
 SECTION: \_\_\_\_\_ LOT: 3  
 NEAREST ROAD: 12305 Scaggsville Rd

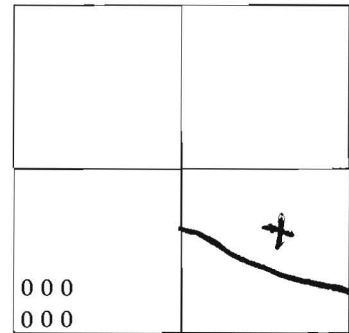

SHOW WELL LOCATION BY X WITHIN BOX

MARYLAND GRID COORDINATES

BOX NUMBER E 76°56'15'  
 N 39°09'45'

\* TYPE OF WELL BEING ABANDONED:

- DRILLED  JETTED
- BORED/AUGURED  HAND DUG
- OTHER (specify) \_\_\_\_\_

\* USE CODE:

- DOMESTIC  MUNICIPAL/PUBLIC
- IRRIGATION  INDUSTRIAL
- TEST/OBSERVATION

\* TYPE OF CASING:

- STEEL  PLASTIC
- CONCRETE  OTHER (specify) \_\_\_\_\_

\* SIZE OF CASING: 36 INCHES IN DIAMETER

\* DEPTH OF WELL: 15 FEET DEEP

\* WAS ANY CASING REMOVED?  YES  NO  
 if yes, length removed, in feet: \_\_\_\_\_

\* WAS CASING RIPPED OR PERFORATED?  YES  NO

LOG OF SEALING MATERIAL

MATERIAL	FEET	
	FROM	TO
4 yards Concrete	0	15

SIGNATURE-MASTER WELL DRILLER OR SUPERVISING SANITARIAN Allen Compton

LICENSE # \_\_\_\_\_ CIRCLE ONE MWD/MSD/MGD

DATE 12-29-11



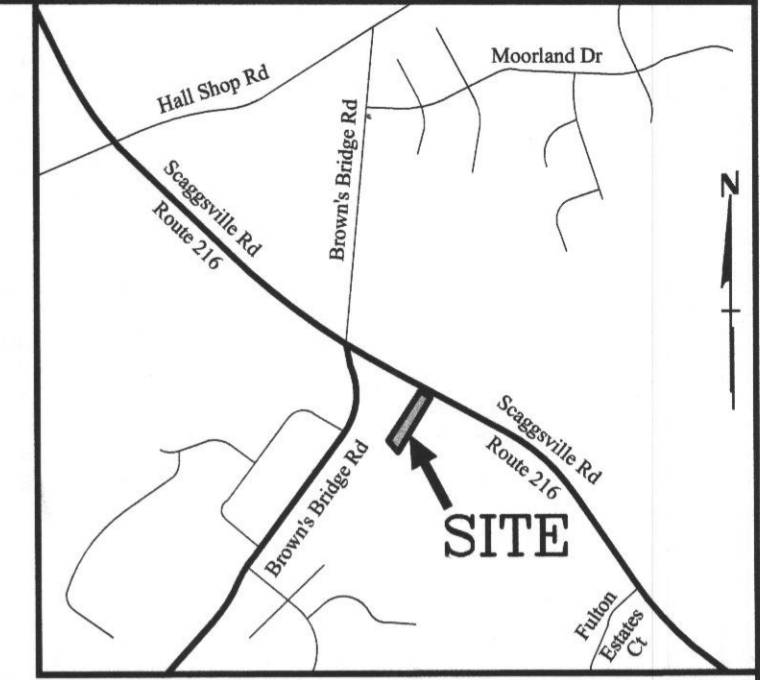
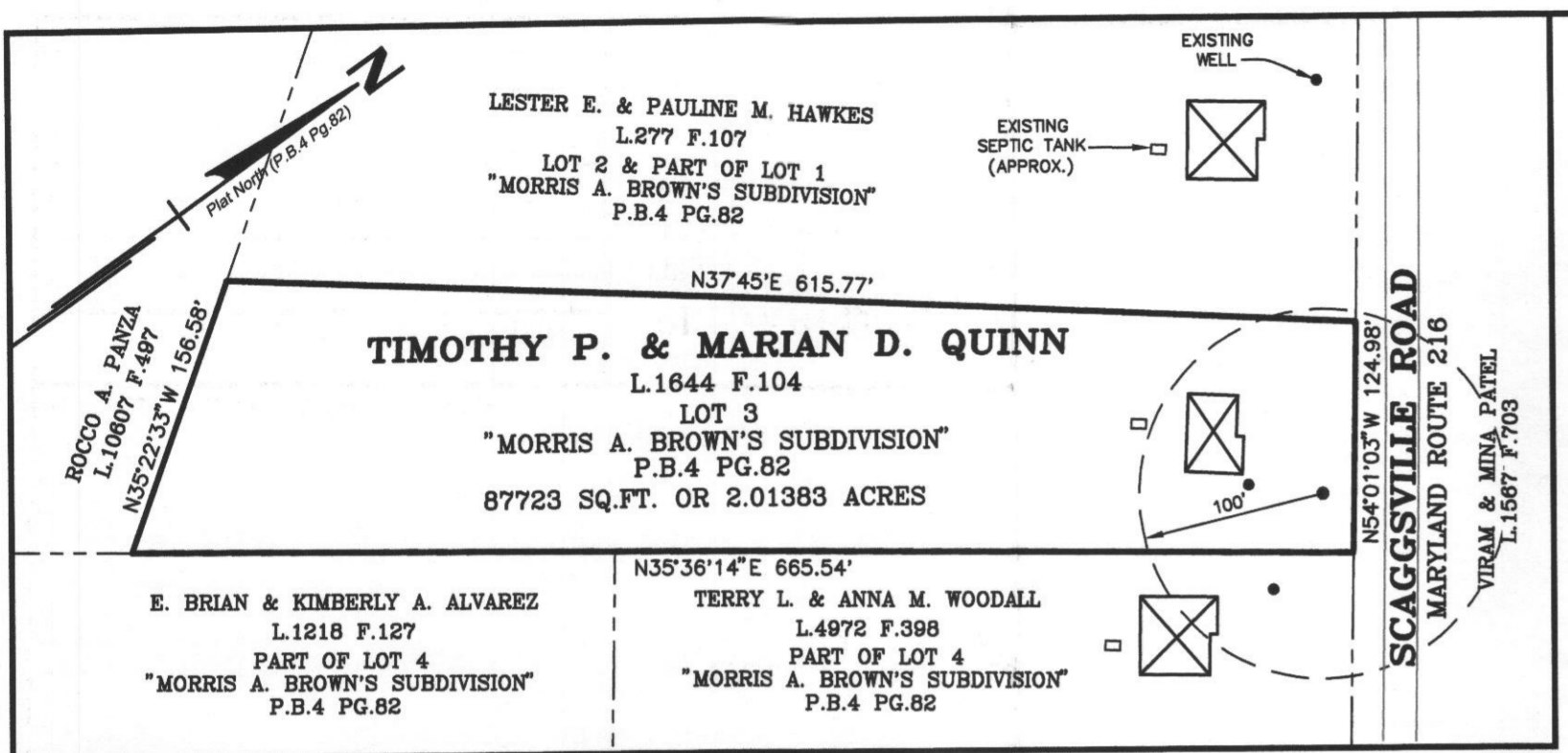

Vicinity Map: 1" = 2000'

Deed Drawing: 1" = 100'

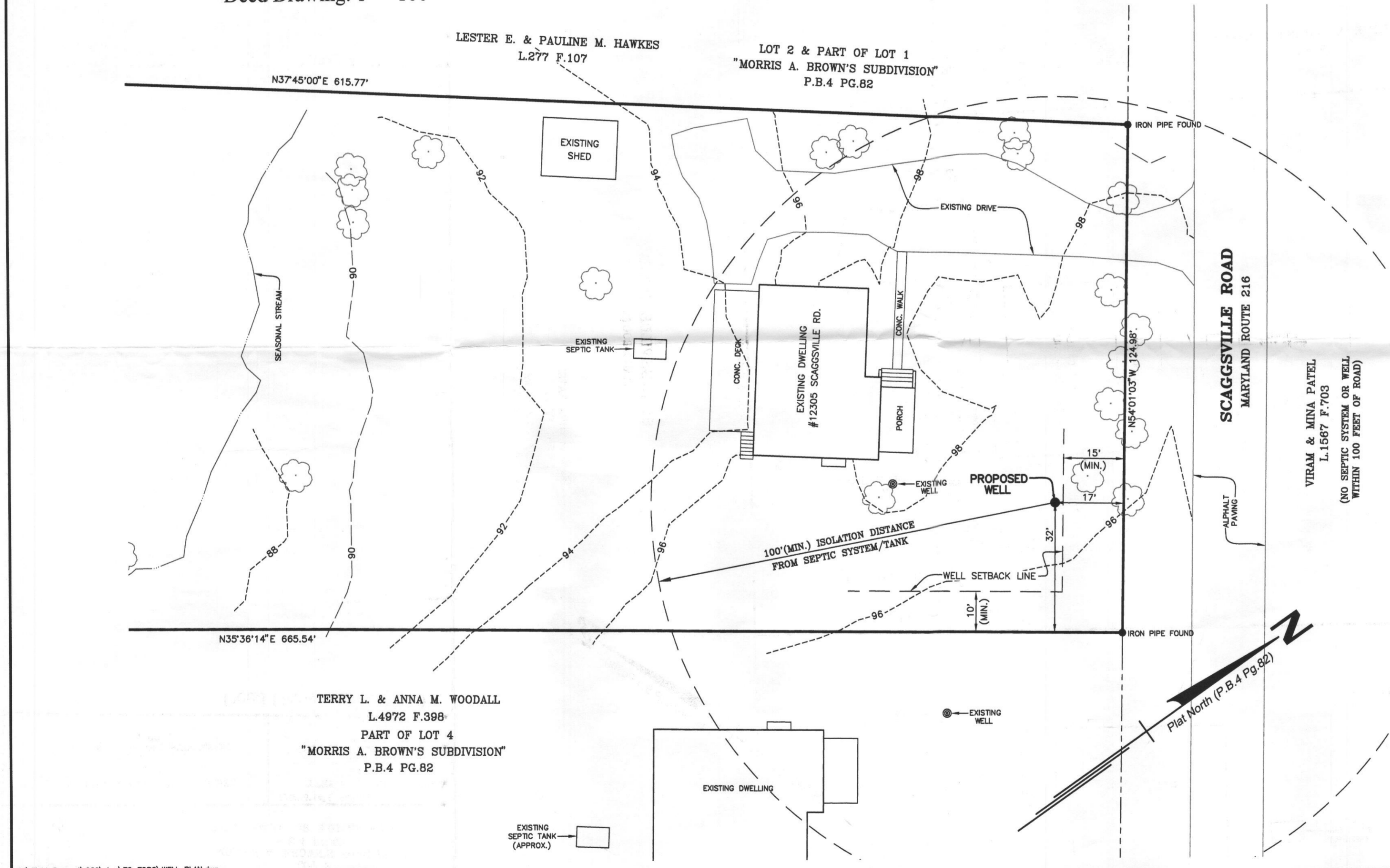

**General Notes:**

1. This property is shown on Tax Map 40, Parcel 212. Address: 12305 Scaggsville Road, Fulton, Maryland 20759.
2. Horizontal datum is taken from a plat of subdivision recorded in Plat Book 4 at Page 82. Vertical datum is assumed.
3. Topographic features shown hereon are taken from a survey performed by Rodgers Consulting dated March, 2008.
4. The boundary information shown hereon is taken from a boundary survey performed by Rodgers Consulting, Inc. dated March, 2008.
5. The "Proposed Well" site shown hereon was staked on April 1, 2010.

**Surveyor's Certification**

I hereby certify that the information shown hereon is based on field work performed by me or under my direct supervision, as is correct, to the best of my knowledge and belief.

4-6-10  
Date

*[Signature]*  
Aaron E. Worley  
Professional Land Surveyor  
Maryland Reg. No. 21539

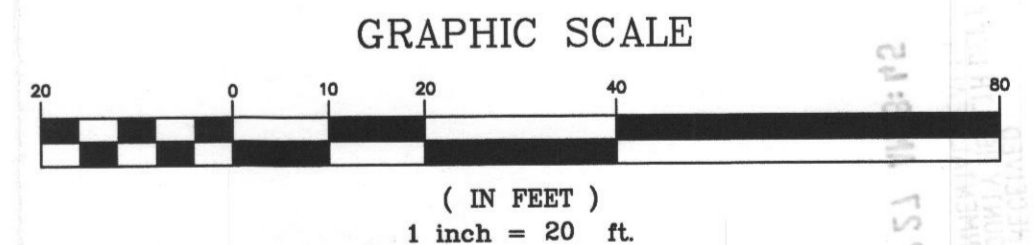

REVISION	DATE

**PREPARED FOR:**  
Timothy P. & Marian D. Quinn  
12305 Scaggsville Road  
Fulton, Maryland 20759

**RODGERS CONSULTING**  
19847 Century Boulevard  
Suite 200  
Germantown, Maryland 20874  
Ph: 301.948.4700 (Main)  
Ph: 301.253.6609 (Frederick)  
Fx: 301.948.6256  
www.rodgers.com

*Knowledge • Creativity • Enduring Values*

	BY	DATE
BASE DATA	FIELD	03/08
DESIGNED	AEW	03/10
DRAWN	AEW	03/10
REVIEWED	AEW	03/10
RODGERS CONTACT:		
RELEASE FOR		
BY _____ DATE _____		

**Well Site Plan**  
**Quinn Property**  
#12305 Scaggsville Road  
Lot 3 - "Morris A. Brown's Subdivision"  
Liber 1644 Folio 104  
Fifth Election District, Howard County, Maryland

SCALE:	1" = 20'
JOB No.	999
DATE:	04/10
SHEET No.	1 OF 1