

Bureau of Environmental Health
 8930 Stanford Blvd. Columbia, MD 21045
 (410) 313-2640 Fax (410) 313-2648
 TDD (410) 313-2323 Toll Free 1-866-313-6300
 website: www.hchealth.org

Maura J. Rossman, M.D., Health Officer

RECEIPT DATE: 3-30-15 **ONSITE SEWAGE DISPOSAL SYSTEM** P 555783
 INSTALLATION APPROVAL DATE: 10/14/2015 **PERMIT** A _____
SEWER HOUSE CONNECTION

PROPERTY ADDRESS: 5106 Clay Circle
 SUBDIVISION: Walnut Creek LOT: 22 TAX ID: 05-45-1184
 CONTRACTOR: South Carroll Backhoe EMAIL: scbackhoe@comcast.net
 CONTRACTOR ADDRESS: 4410 Salem Bottom Road PHONE: 410-596-3618
 PROPERTY OWNER: Arrya and Semati Gangopadhyay EMAIL: _____
 OWNER ADDRESS: 5106 Clay Circle, Clarksville, MD 21029 PHONE: _____

NUMBER OF BEDROOMS: _____ HOUSE SQ. FT. _____ CONNECTED TO PUBLIC WATER: YES NO

LOCATION:	INSTALL 4" SEWER LINE PER APPROVED SITE PLAN.
NOTES:	This permit is limited to the installation of the individual house sewer line connection and installation of the grinder pump, if applicable. The Howard County Bureau of Utilities must be contacted for scheduling of inspection of these items as well, at 410-313-4900.

ISSUED BY: Dana Bernard ISSUE DATE: 3/30/15 EXPIRATION DATE: 3/30/16

- NOTE: HOWARD COUNTY BUREAU OF UTILITIES APPROVAL OF GRINDER PUMP INSTALLATION IS REQUIRED PRIOR TO SEPTIC PERMIT APPROVAL
- NOTE: CONTRACTOR MUST SCHEDULE AN INSPECTION AND GAIN APPROVAL OF ALL COMPONENTS PRIOR TO COVERING
- NOTE: AN ELECTRICAL PERMIT IS REQUIRED FOR INSTALLATION OF ANY ELECTRICAL COMPONENTS OF THE SYSTEM

NEITHER THE HOWARD COUNTY COUNCIL NOR THE HEALTH DEPARTMENT IS RESPONSIBLE FOR THE SUCCESSFUL OPERATION OF ANY SYSTEM. PERMITTEE RESPONSIBLE FOR OBTAINING FINAL APPROVAL ON THIS PERMIT. CALL 410-313-1771 FOR INSPECTION OF SEPTIC SYSTEM.

NOT TO SCALE

TRENCH/DRAINFIELD DATA

WIDTH	INLET	BOTTOM
_____	_____	_____
NUMBER OF TRENCHES _____		
TOTAL LENGTH _____		
ABSORPTION AREA _____		
DISTRIBUTION BOX LEVEL _____		
DISTRIBUTION BOX BAFFLE _____		
DISTRIBUTION BOX PORT _____		

SEPTIC TANK DATA

SEPTIC TANK 1 LEVEL _____

MANUFACTURER _____

CAPACITY _____ GAL

SEAM LOC _____

TANK LID DEPTH _____

BAFFLES _____

BAFFLE FILTER _____

MANHOLE LOC _____

6" PORT LOC _____

WATERTIGHT TEST _____

SLOTTED _____

DATE ON LID _____

PUMP/SEPTIC TANK LEVEL _____

MANUFACTURER _____

CAPACITY _____ GAL

SEAM LOC _____

TANK LID DEPTH _____

BAFFLES _____

BAFFLE FILTER _____

MANHOLE LOC _____

6" PORT LOC _____

WATERTIGHT TEST _____

SLOTTED _____

DATE ON LID _____

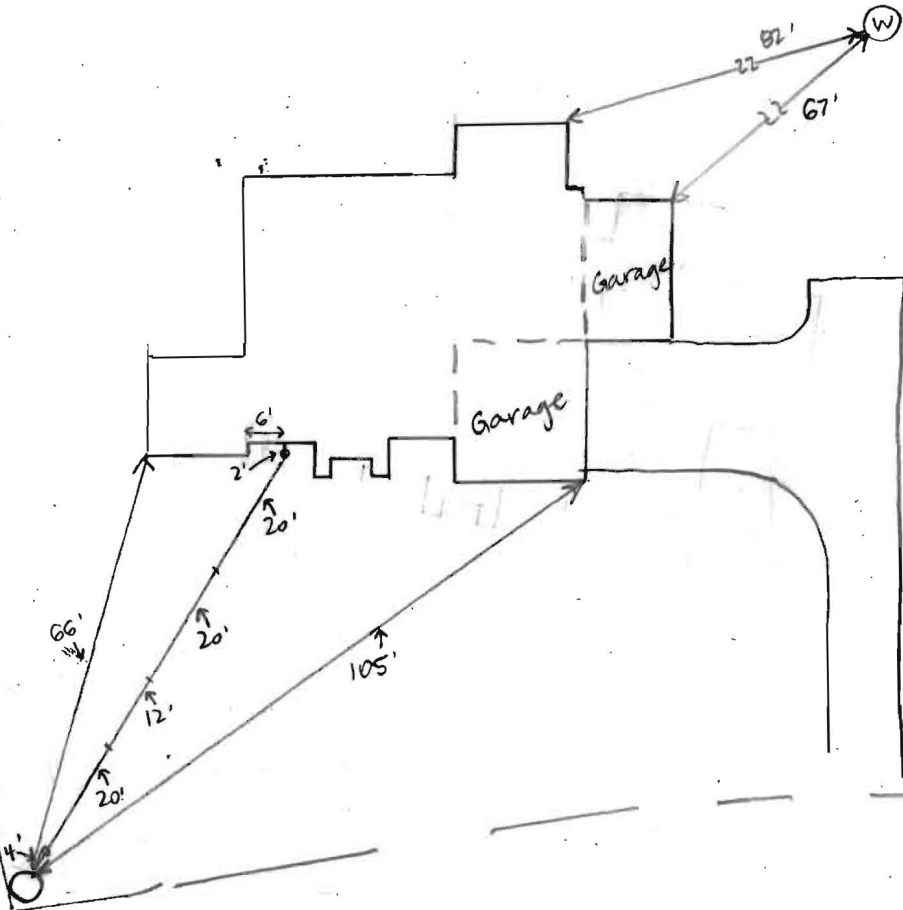

ROAD NAME

PRE-CONSTRUCTION:

INSTALLATION: 4/22/15 Sewer house connection made. SCH 40 PVC used. Needs approval from Bureau of Utilities for grinder pump startup (SC)

10/14/2015 Received approval from utilities (RB)

FINAL INSPECTOR B. Baker DATE OF APPROVAL 10/14/2015

Baker, Brian

From: Tudor, Matt
Sent: Thursday, October 08, 2015 11:50 AM
To: Harris, Leslie; Wolf, Kevin
Cc: Baucom, Scott; Hart, Amy; Rocco, Anthony; Baker, Brian; Martin, Sharhonda; Tudor, Matt; Williams, Jeffrey; Bozzell, Duane; Bernard, Dana; jmatta@trinityhomes.com
Subject: U&O Release 5106 Clay Circle Ct

Yesterday morning, Duane Bozzell observed the start-up of a Sewage Grinder Pump at the Walnut Creek Shared Septic System:

Walnut Creek, Contract 50-4440-D
Trinity Homes, Lot #22
5106 Clay Circle Court
Ellicott City, MD 21042

The Sewage Grinder Pump test was successful; the Bureau of Utilities releases its hold on this property for U&O.

Matt
410-313-4934 office
410-978-1320 mobile

THIS WALL CHECK DRAWING CONTAINS A HORIZONTAL TOLERANCE IN ACCURACY OF 0.1' AND A VERTICAL TOLERANCE IN ACCURACY OF 0.2'

MARYLAND STATE GRID MERIDIAN (NAD83/91)

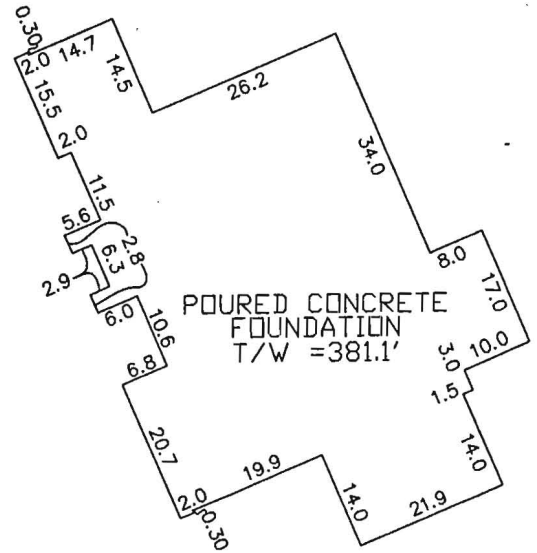

DETAIL

PARCEL 71
JOSEPH A MARILLEY
AND MARY MARILLEY
LIBER 1055, FOLIO 729
3rd Parcel
ZONED RC-DEO

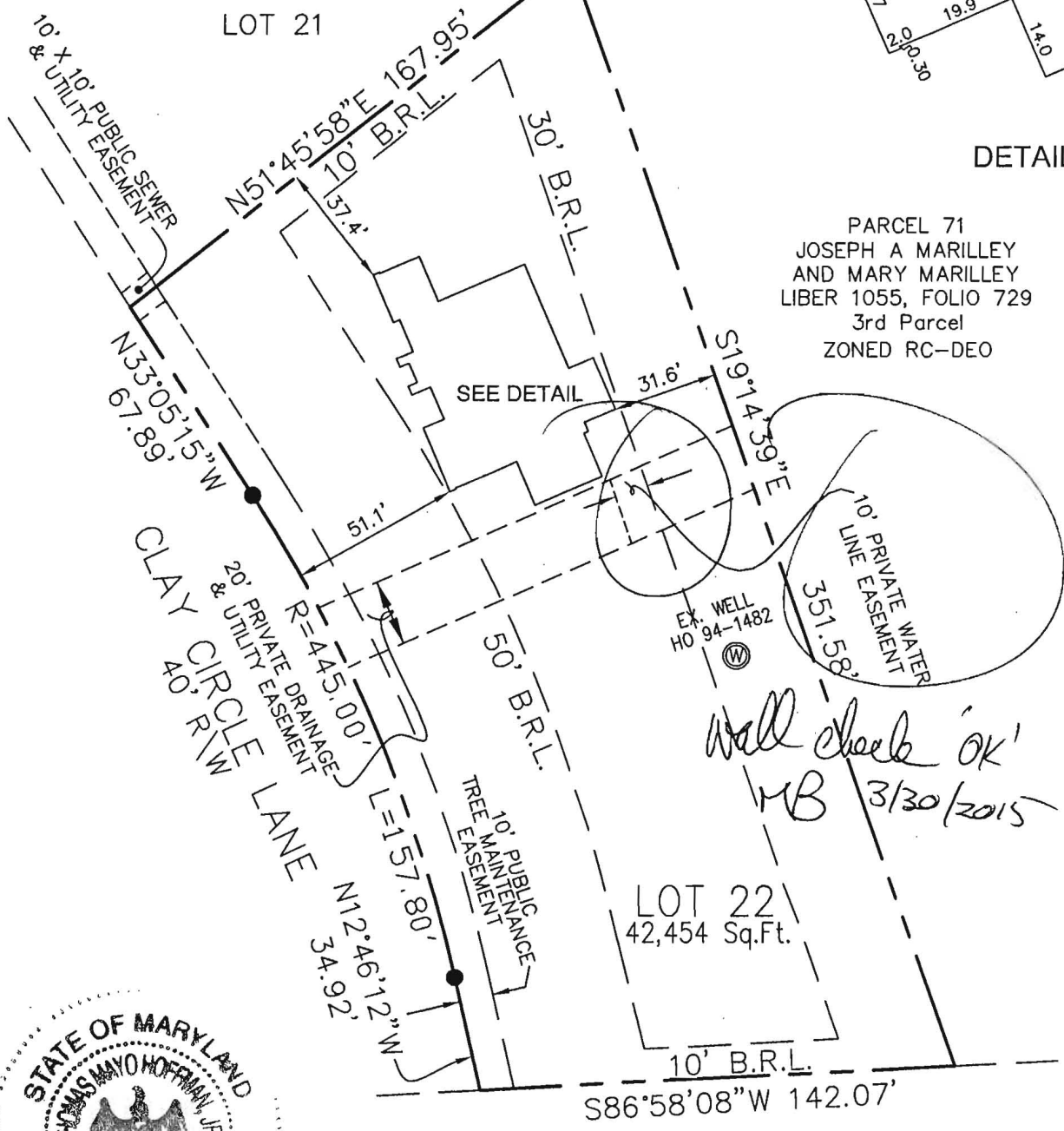

Wall check 'OK'
MB 3/30/2015



NON-BUILDABLE PARCEL F
WALNUT GROVE
PLAT NOS. 19220 THRU
19227

I HEREBY CERTIFY TO THE BEST OF MY KNOWLEDGE, INFORMATION AND BELIEF THAT THE IMPROVEMENTS ARE LOCATED AS SHOWN AND THERE ARE NO ENCROACHMENTS EXCEPT AS SHOWN.

PROFESSIONAL CERTIFICATION; I HEREBY CERTIFY THAT THESE DOCUMENTS WERE PREPARED BY ME OR UNDER MY RESPONSIBLE CHARGE, AND THAT I AM A DULY LICENSED PROPERTY LINE SURVEYOR UNDER THE LAWS OF THE STATE OF MARYLAND, LICENSE NO. 267, EXPIRATION DATE JULY 28, 2016.

Thomas M Hoffman Jr
THOMAS M. HOFFMAN JR., PROPERTY LINE SURVEYOR #267 DATE **2-11-15**

BUILDING PERMIT #14003220

SCALE 1" = 50'	DATE 02/06/2015	ROBERT H. VOGEL ENGINEERING, INC. ENGINEERS - SURVEYORS - PLANNERS 8407 MAIN STREET ELLCOTT CITY, MARYLAND 21043 TEL:410-461-7666 FAX:410-461-8961	WALL CHECK DRAWING 5106 CLAY CIRCLE LA. LOT 22 WALNUT CREEK PLAT NO. 20632 FIFTH ELECTION DISTRICT HOWARD COUNTY, MARYLAND
DRAWN BY R.E.D.	CHECKED BY T.M.H.		
PLAT NUMBER 20631-20647	JOB NUMBER 13-21.00		