



Building Permit Application

Howard County Maryland
Department of Inspections, Licenses and Permits
3430 Court House Drive
Permits: 410-313-2455
www.howardcountymd.gov

Date Received: _____

Permit No.: _____

Building Address: 14552 Edgewoods Way
 City: Glenolg State: MD Zip Code: 21737
 Suite/Apt. # _____ SDP/WP/BA #: _____
 Census Tract: _____ Subdivision: _____
 Section: _____ Area: _____ Lot: 51
 Tax Map: _____ Parcel: _____ Grid: _____
 Zoning: _____ Map Coordinates: _____ Lot Size: _____
 Existing Use: SFD
 Proposed Use: SFD
 Estimated Construction Cost: \$ 5000
 Description of Work: Deck w/steps 570sf irreg shape
30x19
 Occupant or Tenant: _____
 Was tenant space previously occupied? Yes No
 Contact Name: _____
 Address: _____
 City: _____ State: _____ Zip Code: _____
 Phone: _____ Fax: _____
 Email: _____

Property Owner's Name: Najdat Haydar
 Address: 14552 Edgewoods Way
 City: Glenolg State: MD Zip Code: 21737
 Phone: 2462361-7726 Fax: _____
 Email: _____
 Applicant's Name & Mailing Address, (if other than stated herein)
 Applicant's Name: _____
 Address: _____
 City: _____ State: _____ Zip Code: _____
 Phone: _____ Fax: _____
 Email: _____
 Contractor Company: Welcome Home Improvements
 Contact Person: John Manzari
 Address: 2460 Johnson Mill Rd
 City: Forest Hill State: MD Zip Code: 21050
 License No.: 82887
 Phone: 443-752-3455 Fax: _____
 Email: _____
 Engineer/Architect Company: _____
 Responsible Design Prof.: _____
 Address: _____
 City: _____ State: _____ Zip Code: _____
 Phone: _____ Fax: _____
 Email: _____

| Commercial Building Characteristics | Residential Building Characteristics | |
|--|--|-------|
| Height: | <input type="checkbox"/> SF Dwelling <input type="checkbox"/> SF Townhouse | |
| No. of stories: | Depth | Width |
| Gross area, sq. ft./floor: | 1 st floor: | |
| | 2 nd floor: | |
| Area of construction (sq. ft.): | Basement: | |
| | <input type="checkbox"/> Finished Basement | |
| Use group: | <input type="checkbox"/> Unfinished Basement | |
| | <input type="checkbox"/> Crawl Space | |
| Construction type: | <input type="checkbox"/> Slab on Grade | |
| <input type="checkbox"/> Reinforced Concrete | No. of Bedrooms: | |
| <input type="checkbox"/> Structural Steel | Multi-family Dwelling | |
| <input type="checkbox"/> Masonry | No. of efficiency units: | |
| <input type="checkbox"/> Wood Frame | No. of 1 BR units: | |
| <input type="checkbox"/> State Certified Modular | No. of 2 BR units: | |
| | No. of 3 BR units: | |
| | Other Structure: | |
| | Dimensions: | |
| <input checked="" type="checkbox"/> Roadside Tree Project Permit | Footings: | |
| <input type="checkbox"/> Yes <input type="checkbox"/> No | Roof: | |
| Roadside Tree Project Permit # _____ | <input type="checkbox"/> State Certified Modular | |
| | <input type="checkbox"/> Manufactured Home | |

| Utilities | |
|---|--|
| Water Supply | |
| <input type="checkbox"/> Public | |
| <input checked="" type="checkbox"/> Private | |
| Sewage Disposal | |
| <input type="checkbox"/> Public | |
| <input checked="" type="checkbox"/> Private | |
| Electric: <input type="checkbox"/> Yes <input type="checkbox"/> No | |
| Gas: <input type="checkbox"/> Yes <input type="checkbox"/> No | |
| Heating System | |
| <input type="checkbox"/> Electric <input type="checkbox"/> Oil | |
| <input type="checkbox"/> Natural Gas <input type="checkbox"/> Propane Gas | |
| <input type="checkbox"/> Other: | |
| Sprinkler System: | |
| <input type="checkbox"/> Yes <input type="checkbox"/> No | |
| Grading Permit Number: | |
| Building Shell Permit Number: | |

THE UNDERSIGNED HEREBY CERTIFIES AND AGREES AS FOLLOWS: (1) THAT HE/SHE IS AUTHORIZED TO MAKE THIS APPLICATION; (2) THAT THE INFORMATION IS CORRECT; (3) THAT HE/SHE WILL COMPLY WITH ALL REGULATIONS OF HOWARD COUNTY WHICH ARE APPLICABLE THERETO; (4) THAT HE/SHE WILL PERFORM NO WORK ON THE ABOVE REFERENCED PROPERTY NOT SPECIFICALLY DESCRIBED IN THIS APPLICATION; (5) THAT HE/SHE GRANTS COUNTY OFFICIALS THE RIGHT TO ENTER ONTO THIS PROPERTY FOR THE PURPOSE OF INSPECTING THE WORK PERMITTED AND POSTING NOTICES.

[Signature]
 Applicant's Signature
john@welcometohome.com
 Email Address
Owner
 Title/Company

John Manzari
 Print Name
9-9-15
 Date

Checks Payable to: DIRECTOR OF FINANCE OF HOWARD COUNTY
 PLEASE WRITE NEATLY & LEGIBLY
 -FOR OFFICE USE ONLY-

| AGENCY | DATE | SIGNATURE OF APPROVAL |
|----------------------|---------------|-----------------------|
| State Highways | | |
| Building Officials | | |
| PSZA (Zoning) | | |
| PSZA (Engineering) | | |
| Health | <u>9/9/15</u> | <u>[Signature]</u> |

Is Sediment Control approval required for issuance? Yes No
 CONTINGENCY CONSTRUCTION START

| DPZ SETBACK INFORMATION | |
|---------------------------------|--|
| Front: | |
| Rear: | |
| Side: | |
| Side St.: | |
| All minimum setbacks met? | <input type="checkbox"/> Yes <input type="checkbox"/> No |
| Is Entrance Permit Required? | <input type="checkbox"/> Yes <input type="checkbox"/> No |
| Historic District? | <input type="checkbox"/> Yes <input type="checkbox"/> No |
| Lot Coverage for New Town Zone: | |
| SDP/Red-line approval date: | |

| | |
|----------------|----|
| Filing Fee | \$ |
| Permit Fee | \$ |
| Tech Fee | \$ |
| Excise Tax | \$ |
| PSFS | \$ |
| Guaranty Fund | \$ |
| Add'l per Fee | \$ |
| Total Fees | \$ |
| Sub-Total Paid | \$ |
| Balance Due | \$ |
| Check | # |

PROFESSIONAL CERTIFICATION: I HEREBY CERTIFY THAT THESE DOCUMENTS WERE PREPARED BY ME OR UNDER MY RESPONSIBLE CHARGE, AND THAT I AM A LICENSED PROFESSIONAL LAND SURVEYOR UNDER THE LAWS OF THE STATE OF MARYLAND, LICENSE NO. 21245, EXPIRATION DATE 1/27/17.

BUILDING RESTRICTION LINE
FIRST FLOOR
ELEVATION

NON-BUILDABLE
PRESERVATION PARCEL C

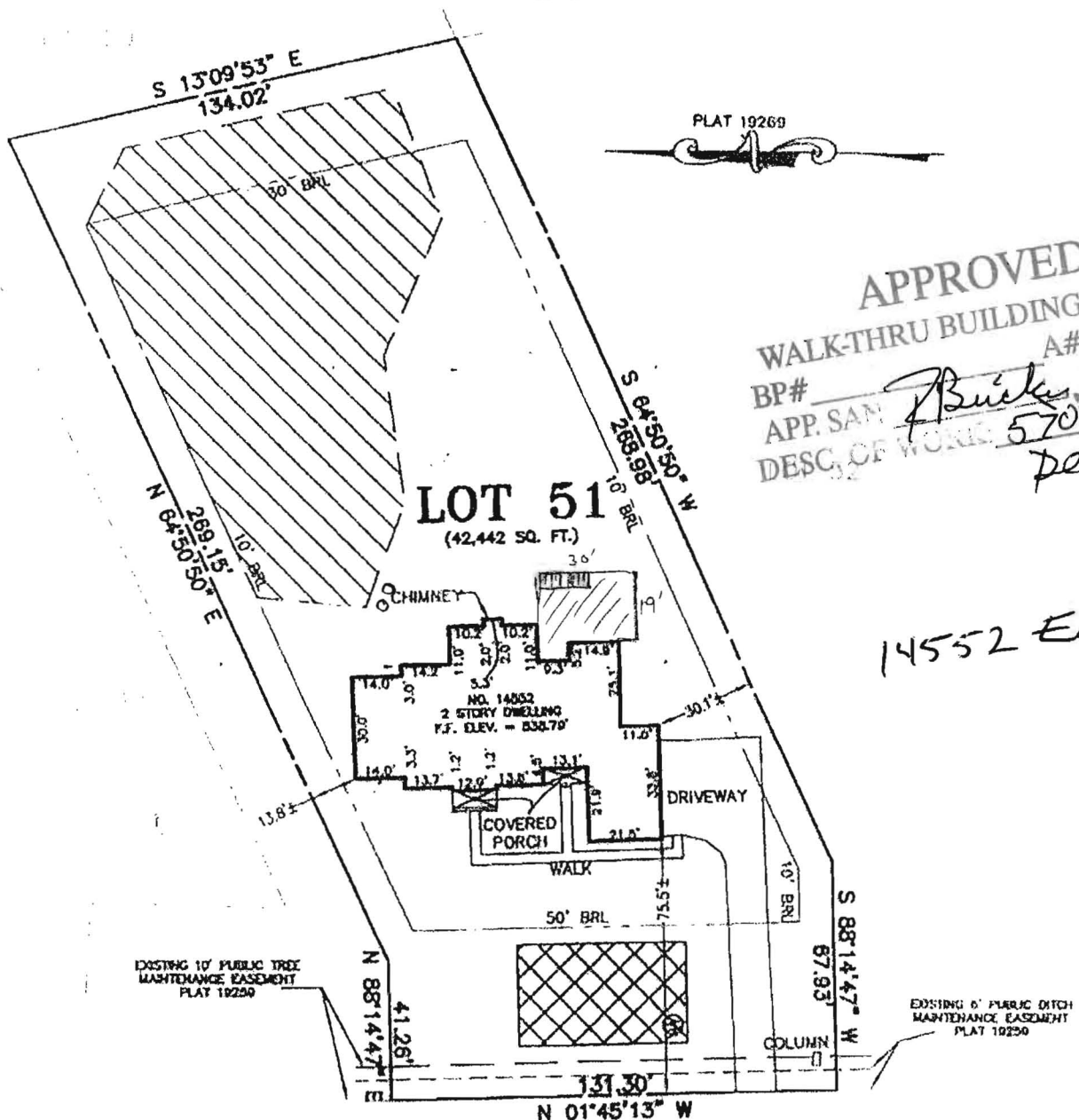

APPROVED
WALK-THRU BUILDING PERMIT
BP# _____ A# _____
APP. SAN. 7 Buckle DATE: 9/9/15
DESC. OF WORK: Deck w/ steps

14552 Edgewoods Way

= SEPTIC AREA
= WELL BOX

EDGEWOODS WAY

SETBACKS (B.R.L.'s) SHOWN HEREON PER SITE DEVELOPEMENT PLAN
DISTANCES SHOWN HEREON AS "±" HAVE AN ACCURACY OF ±0.1' FOOT.

ADDRESS: 14552 EDGEWOODS WAY
GLENELG, MARYLAND 21737

SURVEYOR'S CERTIFICATE

I CERTIFY THAT THE POSITION OF THE EXISTING IMPROVEMENTS SHOWN HEREON HAVE BEEN ESTABLISHED BY ACCEPTED LAND SURVEYING PRACTICES AND THAT, UNLESS SHOWN, THEY ARE AS SHOWN.

LOCATION DRAWING
LOT 51