



Building Permit Application

Howard County Maryland
Department of Inspections, Licenses and Permits
3430 Court House Drive
Permits: 410-313-2455
www.howardcountymd.gov

Date Received: _____

Permit No.: _____

Building Address: 17010 Hardy Rd
 City: Mt. Airy State: MD Zip Code: 21771
 Suite/Apt. # _____ SDP/WP/BA #: _____
 Census Tract: _____ Subdivision: ProPAC Heights
 Section: _____ Area: _____ Lot: 32-31
 Tax Map: _____ Parcel: _____ Grid: _____
 Zoning: _____ Map Coordinates: _____ Lot Size: _____

Existing Use: _____
 Proposed Use: Storage
 Estimated Construction Cost: \$ NA
 Description of Work: Shed 20x20
Relocate - Adjust off property
line.

Occupant or Tenant: _____
 Was tenant space previously occupied? Yes No
 Contact Name: David Mathews
 Address: 17010 MD Hardy Rd
 City: Mt. Airy State: MD Zip Code: 21771
 Phone: 410-311-1261 Fax: _____
 Email: inexconstruction.

Property Owner's Name: David Mathews
 Address: 17010 Hardy Rd
 City: Mt. Airy State: MD Zip Code: 21771
 Phone: 410-311-1261 Fax: _____
 Email: inexconstruction.

Applicant's Name & Mailing Address, (If other than stated herein)
 Applicant's Name: _____
 Address: _____
 City: _____ State: _____ Zip Code: _____
 Phone: _____ Fax: _____
 Email: _____

Contractor Company: _____
 Contact Person: _____
 Address: _____
 City: _____ State: _____ Zip Code: _____
 License No.: _____
 Phone: _____ Fax: _____
 Email: _____

Engineer/Architect Company: _____
 Responsible Design Prof.: _____
 Address: _____
 City: _____ State: _____ Zip Code: _____
 Phone: _____ Fax: _____
 Email: _____

Commercial Building Characteristics	Residential Building Characteristics	
Height: _____	<input type="checkbox"/> SF Dwelling <input type="checkbox"/> SF Townhouse	
No. of stories: <u>1</u>	<u>Depth</u>	<u>Width</u>
Gross area, sq. ft./floor: _____	1 st floor: _____	2 nd floor: _____
Area of construction (sq. ft.): _____	Basement: _____	
Use group: _____	<input type="checkbox"/> Finished Basement	
<u>Construction type:</u>	<input type="checkbox"/> Unfinished Basement	
<input type="checkbox"/> Reinforced Concrete	<input type="checkbox"/> Crawl Space	
<input type="checkbox"/> Structural Steel	<input type="checkbox"/> Slab on Grade	
<input type="checkbox"/> Masonry	No. of Bedrooms: _____	
<input type="checkbox"/> Wood Frame	<u>Multi-family Dwelling</u>	
<input type="checkbox"/> State Certified Modular	No. of efficiency units: _____	
	No. of 1 BR units: _____	
	No. of 2 BR units: _____	
	No. of 3 BR units: _____	
	Other Structure: _____	
	Dimensions: _____	
<input checked="" type="checkbox"/> Roadside Tree Project Permit	Footings: _____	
<input type="checkbox"/> Yes <input type="checkbox"/> No	Roof: _____	
Roadside Tree Project Permit # _____	<input type="checkbox"/> State Certified Modular	
	<input type="checkbox"/> Manufactured Home	

Utilities	
<u>Water Supply</u>	
<input type="checkbox"/> Public	
<input checked="" type="checkbox"/> Private	
<u>Sewage Disposal</u>	
<input type="checkbox"/> Public	
<input checked="" type="checkbox"/> Private	
Electric: <input checked="" type="checkbox"/> Yes <input type="checkbox"/> No	
Gas: <input type="checkbox"/> Yes <input checked="" type="checkbox"/> No	
<u>Heating System</u>	
<input type="checkbox"/> Electric <input checked="" type="checkbox"/> Oil	
<input type="checkbox"/> Natural Gas <input type="checkbox"/> Propane Gas	
<input type="checkbox"/> Other: _____	
<u>Sprinkler System:</u>	
<input type="checkbox"/> Yes <input checked="" type="checkbox"/> No	
Grading Permit Number: _____	
Building Shell Permit Number: _____	

THE UNDERSIGNED HEREBY CERTIFIES AND AGREES AS FOLLOWS: (1) THAT HE/SHE IS AUTHORIZED TO MAKE THIS APPLICATION; (2) THAT THE INFORMATION IS CORRECT; (3) THAT HE/SHE WILL COMPLY WITH ALL REGULATIONS OF HOWARD COUNTY WHICH ARE APPLICABLE THERETO; (4) THAT HE/SHE WILL PERFORM NO WORK ON THE ABOVE REFERENCED PROPERTY NOT SPECIFICALLY DESCRIBED IN THIS APPLICATION; (5) THAT HE/SHE GRANTS COUNTY OFFICIALS THE RIGHT TO ENTER ONTO THIS PROPERTY FOR THE PURPOSE OF INSPECTING THE WORK PERMITTED AND POSTING NOTICES.

Applicant's Signature: David Mathews
 Email Address: _____
 Title/Company: _____

Print Name: David Mathews
 Date: 9-2-15

Checks Payable to: DIRECTOR OF FINANCE OF HOWARD COUNTY
 PLEASE WRITE NEATLY & LEGIBLY
 -FOR OFFICE USE ONLY-

AGENCY	DATE	SIGNATURE OF APPROVAL
State Highways		
Building Officials		
PSZA (Zoning)		
PSZA (Engineering)		
Health	<u>9/2/15</u>	<u>H. Oswald</u>

DPZ SETBACK INFORMATION

Front: _____
 Rear: _____
 Side: _____
 Side St.: _____
 All minimum setbacks met? Yes No
 Is Entrance Permit Required? Yes No
 Historic District? Yes No
 Lot Coverage for New Town Zone: _____
 SDP/Red-line approval date: _____

Filing Fee	\$
Permit Fee	\$
Tech Fee	\$
Excise Tax	\$
PSFS	\$
Guaranty Fund	\$
Add'l per Fee	\$
Total Fees	\$
Sub-Total Paid	\$
Balance Due	\$
Check	#

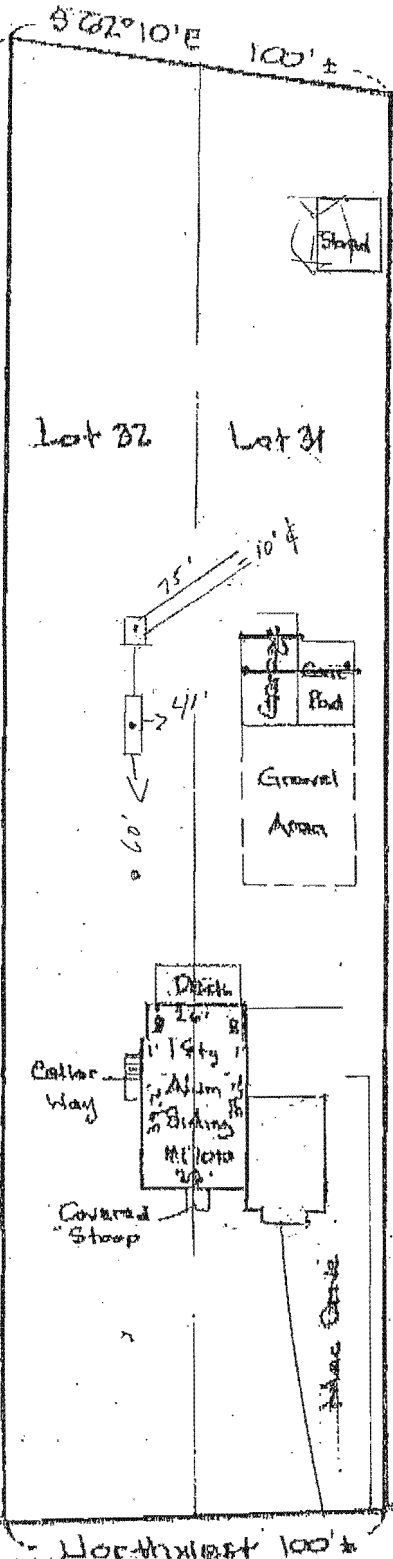
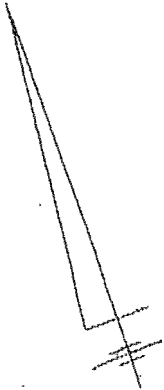

APPROVED

WALK-THRU BUILDING PERMIT

BP# _____ A# _____
APP SAN H. Oswald DATE: 9/2/15
DESC. OF WORK: 20' x 20' shed
to be relocated/adjusted
10' off property line.

Field?
Plat # 007
Northwest

Field
Plat # 007
Northwest

HARDY ROAD

THE LOT SHOWN HEREON IS IN FLOOD ZONE C PER F.E.M.A. FLOOD INSURANCE RATE MAP PANEL# 740044-0007B

The plat is of benefit to consumer only insofar as it is required by a lender or a title insurance company or its agent in connection with contemplated transfer, financing, or refinancing. The plat is not to be relied upon for the establishment or location of fences, garages, buildings, or other existing or future improvements. The plat does not provide for the accurate identification of property boundary lines, but such identification may not be required for the transfer of title or securing financing or refinancing. The plat contains a tolerance of accuracy of two feet, more or less.

Henry G. Knell, Jr.

Ertel Associates, Inc.

8425 Hallmark Circle
Baltimore, Maryland 21234
Phone: 410-882-0989 • Fax: 410-882-0842

LOCATION DRAWING

17010 HARDY ROAD ; LOTS 31, 32
"POPULAR HEIGHTS SUBDIVISION"
HOWARD Co., MD. PLAT BOOK 3, FOLIO 26

DATE: 11/16/03 SCALE: 1" = 50' FILE: KF