



Building Permit Application

Howard County Maryland
Department of Inspections, Licenses and Permits
3430 Court House Drive
Permits: 410-313-2455
www.howardcountymd.gov

Date Received: _____

Permit No.: _____

Building Address: 6502 HEATHER GLEN WAY
City: CLARKSVILLE State: MD Zip Code: 21029
Suite/Apt. # _____ SDP/WP/BA #: _____
Census Tract: _____ Subdivision: _____
Section: _____ Area: _____ Lot: _____
Tax Map: _____ Parcel: _____ Grid: _____
Zoning: _____ Map Coordinates: _____ Lot Size: _____

Existing Use: RESIDENTIAL
Proposed Use: RESIDENTIAL
Estimated Construction Cost: \$ \$35,000/-
Description of Work: To Build a 13x23 Pool House

Occupant or Tenant: OCCUPANT
Was tenant space previously occupied? Yes No
Contact Name: SHAHAB A. MALIK
Address: 6502 HEATHER GLEN WAY
City: CLARKSVILLE State: MD Zip Code: 21029
Phone: 410-531-6932 Fax: _____
Email: KID2DOC7@hotmail.com (malik 7575@hotmail.com)

Property Owner's Name: SHAHAB A. MALIK
Address: 6502 HEATHER GLEN WAY
City: CLARKSVILLE State: MD Zip Code: 21029
Phone: 410-531-6932 Fax: _____
Email: (1) KID2DOC7@hotmail.com (2) malik 7575@hotmail.com

Applicant's Name & Mailing Address, (if other than stated herein)
Applicant's Name: SHAHAB A. MALIK
Address: 6502 HEATHER GLENWAY
City: CLARKSVILLE State: MD Zip Code: 21029
Phone: 410-531-6932 Fax: _____
Email: KID2DOC7@hotmail.com (2) malik 7575@hotmail.com

Contractor Company: SHAHAB A. MALIK
Contact Person: SHAHAB A. MALIK MOHAMMED A. MALIK
Address: 6502 Heather Glenway
City: Clarksville State: MD Zip Code: 21029
License No.: _____
Phone: 410-531-6932 Fax: _____
Email: KID2DOC7@hotmail.com (2) malik 7575@hotmail.com

Engineer/Architect Company: _____
Responsible Design Prof.: _____
Address: _____
City: _____ State: _____ Zip Code: _____
Phone: _____ Fax: _____
Email: _____

Commercial Building Characteristics	Residential Building Characteristics
Height:	<input checked="" type="checkbox"/> SF Dwelling <input type="checkbox"/> SF Townhouse
No. of stories:	Depth Width
Gross area, sq. ft./floor:	1 st floor: 13' 23'
Area of construction (sq. ft.):	2 nd floor:
Use group:	Basement:
	<input type="checkbox"/> Finished Basement
	<input type="checkbox"/> Unfinished Basement
	<input checked="" type="checkbox"/> Crawl Space 13 x 23
	<input type="checkbox"/> Slab on Grade
Construction type:	No. of Bedrooms:
<input type="checkbox"/> Reinforced Concrete	
<input type="checkbox"/> Structural Steel	Multi-family Dwelling
<input type="checkbox"/> Masonry	No. of efficiency units:
<input type="checkbox"/> Wood Frame	No. of 1 BR units:
<input type="checkbox"/> State Certified Modular	No. of 2 BR units:
	No. of 3 BR units:
	Other Structure:
	Dimensions:
<input checked="" type="checkbox"/> Roadside Tree Project Permit	Footings:
<input type="checkbox"/> Yes <input checked="" type="checkbox"/> No	Roof:
Roadside Tree Project Permit #	<input type="checkbox"/> State Certified Modular
	<input type="checkbox"/> Manufactured Home

Utilities
Water Supply
<input type="checkbox"/> Public
<input checked="" type="checkbox"/> Private
Sewage Disposal
<input type="checkbox"/> Public
<input checked="" type="checkbox"/> Private
Electric: <input checked="" type="checkbox"/> Yes <input type="checkbox"/> No
Gas: <input type="checkbox"/> Yes <input checked="" type="checkbox"/> No
Heating System
<input checked="" type="checkbox"/> Electric <input type="checkbox"/> Oil
<input type="checkbox"/> Natural Gas <input type="checkbox"/> Propane Gas
<input type="checkbox"/> Other:
Sprinkler System:
<input type="checkbox"/> Yes <input checked="" type="checkbox"/> No
Grading Permit Number:
Building Shell Permit Number:

THE UNDERSIGNED HEREBY CERTIFIES AND AGREES AS FOLLOWS: (1) THAT HE/SHE IS AUTHORIZED TO MAKE THIS APPLICATION; (2) THAT THE INFORMATION IS CORRECT; (3) THAT HE/SHE WILL COMPLY WITH ALL REGULATIONS OF HOWARD COUNTY WHICH ARE APPLICABLE THERETO; (4) THAT HE/SHE WILL PERFORM NO WORK ON THE ABOVE REFERENCED PROPERTY NOT SPECIFICALLY DESCRIBED IN THIS APPLICATION; (5) THAT HE/SHE GRANTS COUNTY OFFICIALS THE RIGHT TO ENTER ONTO THIS PROPERTY FOR THE PURPOSE OF INSPECTING THE WORK PERMITTED AND POSTING NOTICES.

Applicant's Signature: _____
Email Address: (1) malik 7575@hotmail.com
(2) KID2DOC7@hotmail.com
Title/Company: OWNER

Print Name: SHAHAB A. MALIK
Date: 10/13/2015

Checks Payable to: DIRECTOR OF FINANCE OF HOWARD COUNTY
PLEASE WRITE NEATLY & LEGIBLY
-FOR OFFICE USE ONLY-

AGENCY	DATE	SIGNATURE OF APPROVAL
State Highways		
Building Officials		
PSZA (Zoning)		
PSZA (Engineering)		
Health	<u>10/13/15 H. Q...</u>	

Is Sediment Control approval required for issuance? Yes No
 CONTINGENCY CONSTRUCTION START

DPZ SETBACK INFORMATION
Front:
Rear:
Side:
Side St.:
All minimum setbacks met? <input type="checkbox"/> Yes <input type="checkbox"/> No
Is Entrance Permit Required? <input type="checkbox"/> Yes <input type="checkbox"/> No
Historic District? <input type="checkbox"/> Yes <input type="checkbox"/> No
Lot Coverage for New Town Zone:
SDP/Red-line approval date:

Filing Fee	\$
Permit Fee	\$
Tech Fee	\$
Excise Tax	\$
PSFS	\$
Guaranty Fund	\$
Add'l per Fee	\$
Total Fees	\$
Sub-Total Paid	\$
Balance Due	\$
Check	#

ution of Copies: White: Building Officials Green: PSZA,Zoning Yellow: PSZA,Engineering Pink: Health Gold: SHA

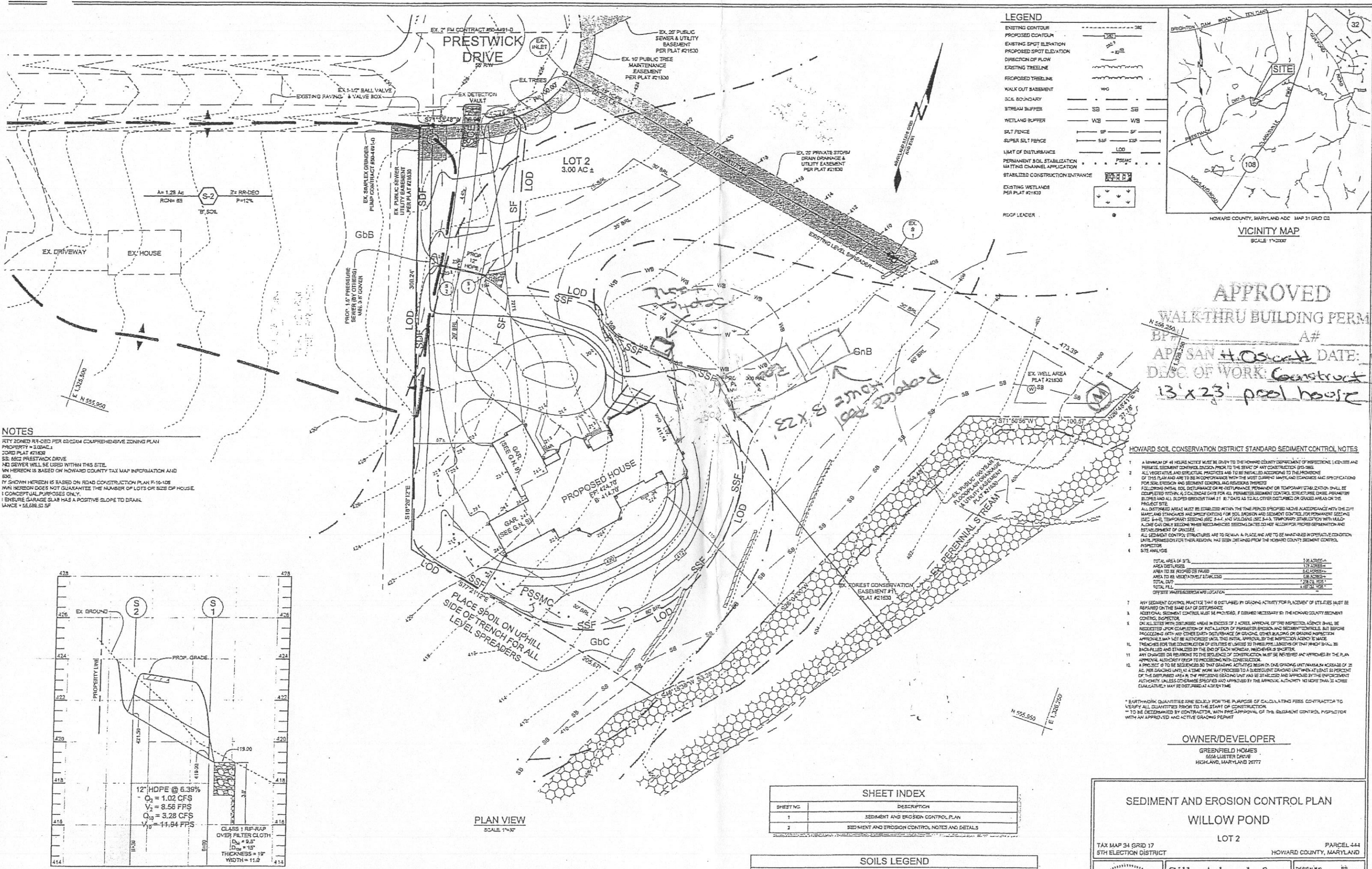

LEGEND

- EXISTING CONTOUR
- PROPOSED CONTOUR
- EXISTING SPOT ELEVATION
- PROPOSED SPOT ELEVATION
- DIRECTION OF FLOW
- EXISTING TREELINE
- PROPOSED TREELINE
- WALK OUT BASEMENT
- SICL BOUNDARY
- STREAM BUFFER
- WETLAND BUFFER
- SILT FENCE
- SUPER SILT FENCE
- LIMIT OF DISTURBANCE
- PERMANENT SOIL STABILIZATION MATING CHANNEL APPLICATION
- STABILIZED CONSTRUCTION ENTRANCE
- EXISTING WETLAND PER PLAT #21830
- ROOF LEADER

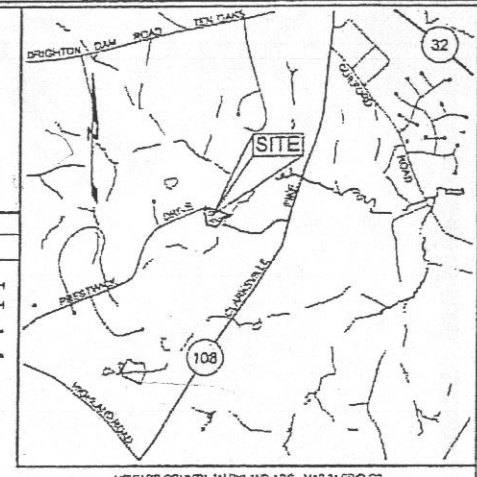

HOWARD COUNTY, MARYLAND ADC MAP 31 GRID C2
VICINITY MAP
SCALE: 1"=200'

APPROVED
WALK-THRU BUILDING PERMIT
A# _____
APPLICANT: H. O. Scott DATE: 12/13/15
DESC. OF WORK: Construct 13'x23' pool house

NOTES
1. ZONED RR-CSD PER COMPREHENSIVE ZONING PLAN
PROPERTY = 2.00 AC.
2. JOINT PLAT #21830
3. SS: 6622 PRESTWICK DRIVE
4. NO SEWER WILL BE USED WITH THIS SITE.
5. MN HEREON IS BASED ON HOWARD COUNTY TAX MAP INFORMATION AND 650.
6. ANY SHOWN HEREON IS BASED ON ROAD CONSTRUCTION PLAN R-16-105
7. MN HEREON DOES NOT GUARANTEE THE NUMBER OF LOTS OR SIZE OF HOUSE.
8. CONCEPTUAL PURPOSES ONLY.
9. 1 INCH EQUALS 10 FEET.
10. ELEVATION GARAGE SLAB HAS A POSITIVE SLOPE TO DRAIN.
11. LANCE = 55,628.53 SF

HOWARD SOIL CONSERVATION DISTRICT STANDARD SEDIMENT CONTROL NOTES

1. A MINIMUM OF 48 HOURS NOTICE MUST BE GIVEN TO THE HOWARD COUNTY DEPARTMENT OF INSPECTIONS, CONSTRUCTION AND PERMITS SECTOR PRIOR TO THE START OF ANY CONSTRUCTION WORK.
2. ALL VEGETATIVE AND STRUCTURAL PRACTICES ARE TO BE INSTALLED ACCORDING TO THE PROVISIONS OF THIS PLAN AND ARE TO BE IN CONFORMANCE WITH THE MOST CURRENT MARYLAND STANDARDS AND SPECIFICATIONS FOR SOIL EROSION AND SEDIMENT CONTROL AND RESOURCES PROTECTED.
3. FOLLOWING INITIAL SOIL DISTURBANCE OR RE-DISTURBANCE, PERMANENT OR TEMPORARY STABILIZATION SHALL BE COMPLETED WITHIN A 2 CALENDAR DAY PERIOD FOR ALL PERMITS. SEDIMENT CONTROL STRUCTURES SHALL BE PERMITS. SLOPES AND ALL SLOPES GREATER THAN 2:1 SHALL BE STABILIZED WITHIN 7 DAYS OF ALL OTHER DISTURBED AREAS ON THE PROJECT SITE.
4. ALL DISTURBED AREAS MUST BE STABILIZED WITHIN THE TIME PERIOD SPECIFIED ABOVE. ACCORDANCE WITH THE CITY MARYLAND STANDARDS AND SPECIFICATIONS FOR SOIL EROSION AND SEDIMENT CONTROL FOR PERMANENT STABILIZATION (SEE 4-4), TEMPORARY STABILIZATION (SEE 4-4), AND SLOPING (SEE 4-4). TEMPORARY STABILIZATION WITH ALLO-ALONE CAN ONLY BECOME WHEN RECOMBINED SEEDING DATES DO NOT ALLOW FOR PROPER GERMINATION AND ESTABLISHMENT OF GRASSES.
5. ALL SEDIMENT CONTROL STRUCTURES ARE TO REMAIN IN PLACE AND ARE TO BE MAINTAINED THROUGHOUT CONSTRUCTION UNLESS PERMITS FOR THEIR REMOVAL HAS BEEN OBTAINED FROM THE HOWARD COUNTY SEDIMENT CONTROL INSPECTOR.
6. SITE ANALYSIS
7. ANY SEDIMENT CONTROL PRACTICE THAT IS DISTURBED BY GRADING ACTIVITY FOR PLACEMENT OF UTILITIES MUST BE REPAIRED ON THE SAME DAY OF DISTURBANCE.
8. ADDITIONAL SEDIMENT CONTROL MUST BE PROVIDED, IF DETERMINED NECESSARY BY THE HOWARD COUNTY SEDIMENT CONTROL INSPECTOR.
9. ON ALL SITES WITH DISTURBED AREAS IN EXCESS OF 2 ACRES, APPROVAL OF THE INSPECTOR AGENCY SHALL BE REQUESTED UPON COMPLETION OF INSTALLATION OF PERMANENT EROSION AND SEDIMENT CONTROLS, BUT BEFORE PROCEEDING WITH ANY OTHER EARTH DISTURBANCE OR GRADING. OTHER BUILDING OR GRADING INSPECTION APPROVALS MAY NOT BE AUTHORIZED UNTIL THIS INITIAL APPROVAL BY THE INSPECTOR AGENCY IS MADE.
10. TRENCHES FOR THE CONSTRUCTION OF UTILITIES IS LIMITED TO THREE FEET DEPTHS OF THAT WHICH SHALL BE BACKFILLED AND STABILIZED BY THE END OF EACH WORKDAY. REVISIONS TO THIS PLAN SHALL BE REVIEWED AND APPROVED BY THE PLAN APPROVAL AGENCY PRIOR TO PROCEEDING WITH CONSTRUCTION.
11. ANY CHANGES OR REVISIONS TO THE SEDIMENT CONTROL PLAN MUST BE REVIEWED AND APPROVED BY THE PLAN APPROVAL AGENCY PRIOR TO PROCEEDING WITH CONSTRUCTION.
12. A PROJECT IS TO BE CONSIDERED TO BE GRADING ACTIVITIES BEGIN ON ONE GRADING UNIT MAXIMUM INCREASE OF 2% PER GRADING UNIT AT THE TIME WORK MAY PROCEED TO A SUCCESSIVE GRADING UNIT WITHIN AT LEAST 50 PERCENT OF THE DISTURBED AREA. THE PROTECTIVE GRADING UNIT SHALL BE STABILIZED AND APPROVED BY THE ENFORCEMENT AUTHORITY UNLESS OTHERWISE SPECIFIED AND APPROVED BY THE APPROVAL AUTHORITY. NO MORE THAN 30 ACRES OF DISTURBANCE MAY BE OBTAINED AT A GIVEN TIME.

OWNER/DEVELOPER
GREENFIELD HOMES
6666 LISTER DRIVE
HIGHLAND, MARYLAND 20777

SHEET INDEX

SHEET NO.	DESCRIPTION
1	SEDIMENT AND EROSION CONTROL PLAN
2	SEDIMENT AND EROSION CONTROL NOTES AND DETAILS

SOILS LEGEND

SYMBOL	NAME / DESCRIPTION	GROUP	% FACTOR
Gm	GLAUCONITE (CLAY) 3 TO 8 PERCENT SLOPES	B	0.25
Gc	GLAUCONITE (CLAY) 8 TO 15 PERCENT SLOPES	B	0.20
Gs	GLAUCONITE (CLAY) 15 TO 18 PERCENT SLOPES	B	0.17

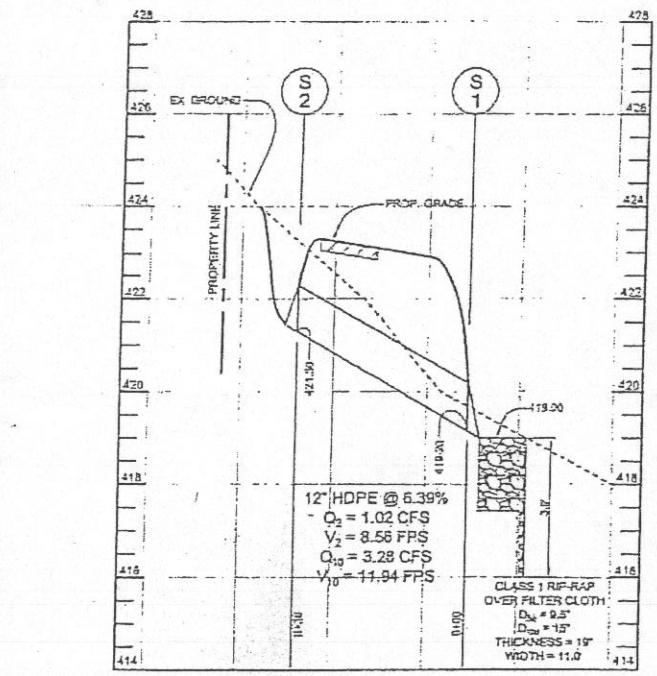

ENGINEER'S CERTIFICATE
I CERTIFY THAT THIS PLAN FOR SEDIMENT AND EROSION CONTROL REPRESENTS A PRACTICAL AND WORKABLE PLAN BASED ON MY BEST KNOWLEDGE AND BELIEF.

SEWER DEPT'S CERTIFICATE
WE CERTIFY THAT ALL DEVELOPMENT AND CONSTRUCTION WILL BE DONE ACCORDING TO THIS PLAN FOR SEDIMENT AND EROSION CONTROL AND THAT ALL RESPONSIBLE PERSONNEL INVOLVED IN THE CONSTRUCTION PROJECT WILL BE TRAINED AND CERTIFIED.

SEDIMENT AND EROSION CONTROL PLAN
WILLOW POND
LOT 2
TAX MAP 34 GRID 17
5TH ELECTION DISTRICT
PARCEL 444
HOWARD COUNTY, MARYLAND

Sill · Adcock & Associates · LLC
DESIGN BY: PS
DRAWN BY: JT
CHECKED BY: PS