



Building Permit Application

Howard County Maryland
Department of Inspections, Licenses and Permits
3430 Court House Drive
Permits: 410-313-2455
www.howardcountymd.gov

Date Received: _____

Permit No.: _____

Building Address: 2514 GOOSE CHASE WAY
City: WEST FRIENDSHIP State: MD Zip Code: 21794
Suite/Apt. # _____ SDP/WP/BA #: _____
Census Tract: _____ Subdivision: CLOVERFIELD SEC II
Section: 11 Area: 48,056 Lot: 6
Tax Map: 6015 Parcel: 0119 Grid: _____
Zoning: _____ Map Coordinates: _____ Lot Size: 48,056

Existing Use: SFD
Proposed Use: SFD with inground pool & spa
Estimated Construction Cost: \$ 30,000
Description of Work: INGROUND Swimming Pool
And Hot Spring - 20'x45'
filled w/truck
Occupant or Tenant: _____
Was tenant space previously occupied? Yes No
Contact Name: _____
Address: _____
City: _____ State: _____ Zip Code: _____
Phone: _____ Fax: _____
Email: _____

Property Owner's Name: McNERNEY, Michael
Address: 2514 GOOSE CHASE WAY
City: WEST FRIENDSHIP State: MD Zip Code: 21794
Phone: 410-489-5885 Fax: _____
Email: CATHER CU93TIGER@MSN.COM

Applicant's Name & Mailing Address, (If other than stated herein)
Applicant's Name: _____
Address: _____
City: _____ State: _____ Zip Code: _____
Phone: _____ Fax: _____
Email: _____

Contractor Company: ROWAN LANDSCAPE AND POOL Co. Inc
Contact Person: TIMOTHY ROWAN
Address: 16643 FREDERICK RD
City: MT AIRY State: MD Zip Code: 21773
License No.: 16659
Phone: 443-398-0887 Fax: _____
Email: TIM@ROWANLANDSCAPE.COM

Engineer/Architect Company: William Blackwell
Responsible Design Prof.: TIM ROWAN
Address: 16643 FREDERICK RD
City: MT AIRY State: MD Zip Code: 21773
Phone: 443-398-0887 Fax: _____
Email: TIM@ROWANLANDSCAPE.COM

Commercial Building Characteristics	Residential Building Characteristics	
Height:	<input type="checkbox"/> SF Dwelling <input type="checkbox"/> SF Townhouse	
No. of stories:	Depth	Width
Gross area, sq. ft./floor:	1 st floor:	
	2 nd floor:	
Area of construction (sq. ft.):	Basement:	
	<input type="checkbox"/> Finished Basement	
Use group:	<input type="checkbox"/> Unfinished Basement	
	<input type="checkbox"/> Crawl Space	
Construction type:	<input type="checkbox"/> Slab on Grade	
<input type="checkbox"/> Reinforced Concrete	No. of Bedrooms:	
<input type="checkbox"/> Structural Steel	Multi-family Dwelling	
<input type="checkbox"/> Masonry	No. of efficiency units:	
<input type="checkbox"/> Wood Frame	No. of 1 BR units:	
<input type="checkbox"/> State Certified Modular	No. of 2 BR units:	
	No. of 3 BR units:	
	Other Structure:	
	Dimensions:	
<input checked="" type="checkbox"/> Roadside Tree Project Permit	Footings:	
<input type="checkbox"/> Yes <input type="checkbox"/> No	Roof:	
Roadside Tree Project Permit #	<input type="checkbox"/> State Certified Modular	
	<input type="checkbox"/> Manufactured Home	

Utilities	
Water Supply	
<input type="checkbox"/> Public	
<input checked="" type="checkbox"/> Private	
Sewage Disposal	
<input type="checkbox"/> Public	
<input checked="" type="checkbox"/> Private	
Electric: <input type="checkbox"/> Yes <input type="checkbox"/> No	
Gas: <input type="checkbox"/> Yes <input type="checkbox"/> No	
Heating System	
<input type="checkbox"/> Electric <input type="checkbox"/> Oil	
<input type="checkbox"/> Natural Gas <input type="checkbox"/> Propane Gas	
<input type="checkbox"/> Other:	
Sprinkler System:	
<input type="checkbox"/> Yes <input type="checkbox"/> No	
Grading Permit Number:	
Building Shell Permit Number:	

THE UNDERSIGNED HEREBY CERTIFIES AND AGREES AS FOLLOWS: (1) THAT HE/SHE IS AUTHORIZED TO MAKE THIS APPLICATION; (2) THAT THE INFORMATION IS CORRECT; (3) THAT HE/SHE WILL COMPLY WITH ALL REGULATIONS OF HOWARD COUNTY WHICH ARE APPLICABLE THERETO; (4) THAT HE/SHE WILL PERFORM NO WORK ON THE ABOVE REFERENCED PROPERTY NOT SPECIFICALLY DESCRIBED IN THIS APPLICATION; (5) THAT HE/SHE GRANTS COUNTY OFFICIALS THE RIGHT TO ENTER ONTO THIS PROPERTY FOR THE PURPOSE OF INSPECTING THE WORK PERMITTED AND POSTING NOTICES.

Applicant's Signature: Tim Rowan
Email Address: Tim@RowanLandscape.com
Title/Company: PRESIDENT

Print Name: Timothy Rowan
Date: 7-30-2015

Checks Payable to: DIRECTOR OF FINANCE OF HOWARD COUNTY

PLEASE WRITE NEATLY & LEGIBLY
-FOR OFFICE USE ONLY-

AGENCY	DATE	SIGNATURE OF APPROVAL
State Highways		
Building Officials		
PSZA (Zoning)		
PSZA (Engineering)		
Health	<u>7/30/15</u>	<u>[Signature]</u>

Is Sediment Control approval required for issuance? Yes No
 CONTINGENCY CONSTRUCTION START

DPZ SETBACK INFORMATION
Front:
Rear:
Side:
Side St.:
All minimum setbacks met? <input type="checkbox"/> Yes <input type="checkbox"/> No
Is Entrance Permit Required? <input type="checkbox"/> Yes <input type="checkbox"/> No
Historic District? <input type="checkbox"/> Yes <input type="checkbox"/> No
Lot Coverage for New Town Zone:
SDP/Red-line approval date:

Filing Fee	\$
Permit Fee	\$
Tech Fee	\$
Excise Tax	\$
PSFS	\$
Guaranty Fund	\$
Add'l per Fee	\$
Total Fees	\$
Sub-Total Paid	\$
Balance Due	\$
Check	#



ROWAN LANDSCAPE Co. INC.
 16643 FREDERICK ROAD MT. AIRY, MD 21771
 410-489-0707 TIM@ROWANLANDSCAPE.COM
 WWW.ROWANLANDSCAPE.COM

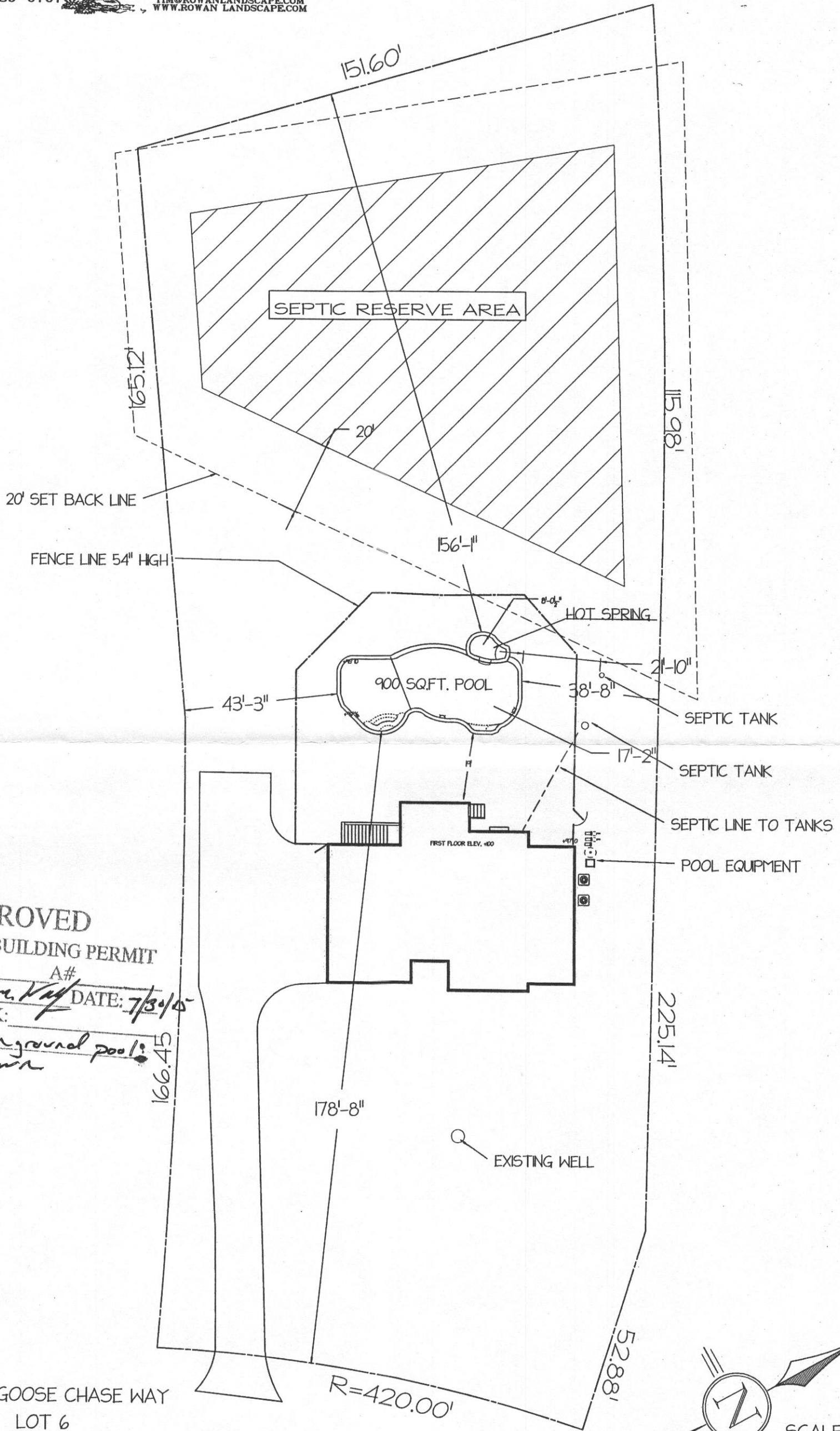

APPROVED
WALK-THRU BUILDING PERMIT
 BP# _____ A# _____
 APP. SAN *L. re. V. J. J.* DATE: *7/30/15*
 DESC. OF WORK:
Approved inground pool as shown

#2514 GOOSE CHASE WAY
 LOT 6
 CLOVERFIELD
 SECTION II

3RD ELECTION DISTRICT -HOWARD COUNTY MD
 TAX MAP:5 BLOCK 7 PARCEL: 019

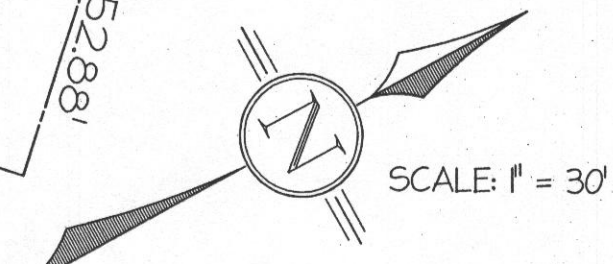

"McNerney Residence"
 2514 Goose Chase Way, West Friendship MD