

August 11, 2015

RECEIVED

AUG 11 2015

LICENSES & PERMITS
DIVISION

Ms. Shari Logan
Chief
Licenses and Permits Division
Howard County Government
3430 Court House Drive, Ellicott City, MD: 21043

INV # 412864
CK # 474

B-15001779

Re: Building Permit No: ~~B-15001779~~ 691 dated 5/7/2015

Dear Madam

I have planned to build a ^{16x24} Gazebo on the top of the 16x24 concrete storage shed. This construction of this shed was approved by your department permit number mentioned above. All the necessary drawing and other documents for the proposed Gazebo are also enclosed.

I will very highly appreciate if you very kindly add this Gazebo in the current building permit.

Thanks

Shahab A. Malik
6502 Heather Glen Way
Clarksville, MD; 21029

MAIL TO OWNER
ONCE AMENDMENT
IS APPROVED

CC: zoning
health

APPROVED BY	
DEPARTMENT OF INSPECTING, LICENSES AND PERMITS HOWARD COUNTY	
DATE:	8/17/15
BY:	<i>Paul Swine</i>
<input type="checkbox"/>	SUBJECT TO COMMENTS OF REVIEW SHEET
<input checked="" type="checkbox"/>	SUBJECT TO FIELD INSPECTION
<input type="checkbox"/>	SUBJECT TO COMMENTS ON PLANS
<input type="checkbox"/>	PRELIMINARY

"MALK RESIDENCE"

6502 Heather Glen Way, Clarksville MD 2029

RETAINING WALL & STORAGE SHED

APPROVED

WALKTHRU BUILDING PERMIT
BP# B15001779 A# 16
PP. SAN Build DATE: 8/8/15

DESC. OF WORK: Revision to add gazebo over shed
APPROVED

WALKTHRU BUILDING PERMIT
BP# B15001779 A# 16
APP SAN Build DATE: 5/13/15
DESC. OF WORK: proposed 16x24 shed approach as shown

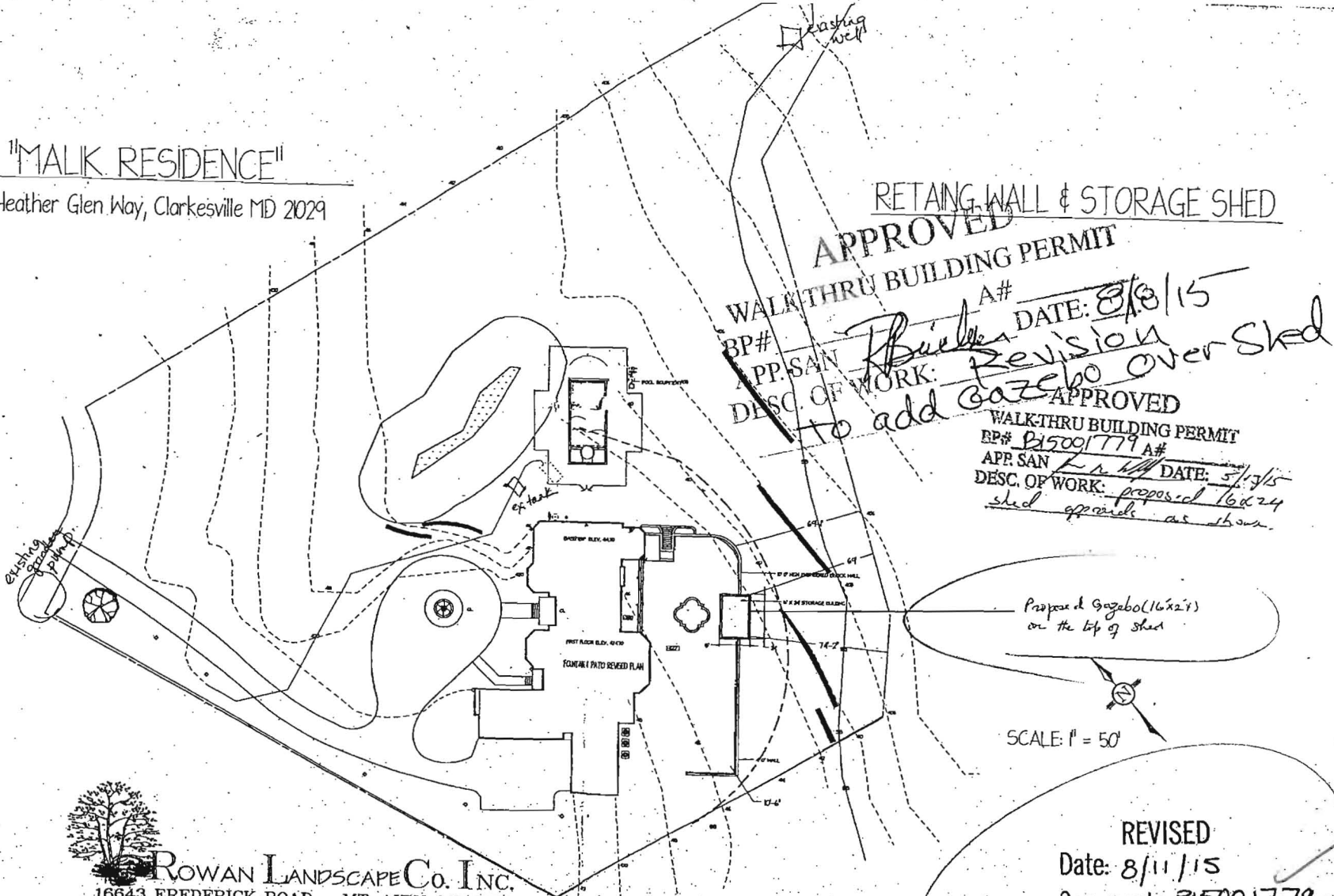

Proposed Gazebo (16'x24')
on the top of shed

SCALE: 1" = 50'



ROWAN LANDSCAPE CO. INC.
16643 FREDERICK ROAD MT. AIRY, MD 21771
410-489-0707 TIM@ROWANLANDSCAPE.COM
WWW.ROWAN.LANDSCAPE.COM

REVISED
Date: 8/11/15
Comments: B15001779
BUILD 16'x 24'
GAZEBO ON TOP OF
SHED

PROPOSED ADDITION OF A 16X24 GAZEBO TO PERMIT # B1500~~1691~~¹⁷⁷⁹

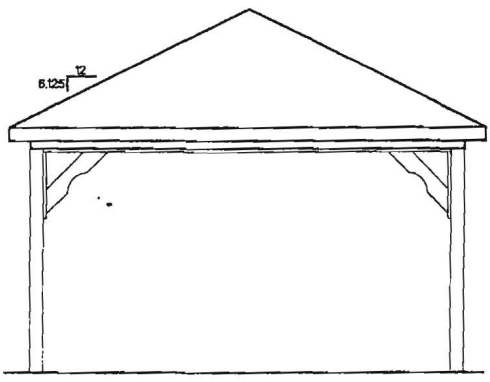

End Elevation N.T.S.

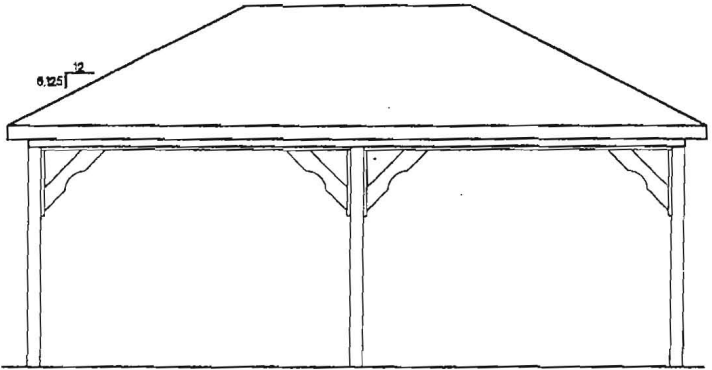

Side Elevation N.T.S.

1779

REVISED
Date: 8/11/15
Comments: B15001779
ADD GAZEBO

revision approved
F. Barber
8/11/15

August 11, 2015

RECEIVED

AUG 11 2015

LICENSES & PERMITS
DIVISION

Ms. Shari Logan
Chief
Licenses and Permits Division
Howard County Government
3430 Court House Drive, Ellicott City, MD: 21043

INV # 412864
CK # 474

B-15001779

Re: Building Permit No: ~~B-15001691~~ dated 5/7/2015

Dear Madam

I have planned to build a ^{16x24} Gazebo on the top of the 16x24 concrete storage shed. This construction of this shed was approved by your department permit number mentioned above. All the necessary drawing and other documents for the proposed Gazebo are also enclosed.

I will very highly appreciate if you very kindly add this Gazebo in the current building permit.

Thanks

Shahab A. Malik
6502 Heather Glen Way
Clarksville, MD; 21029

MAIL TO OWNER
ONCE AMENDMENT
IS APPROVED

CC: zoning
vrc14h

APPROVED BY	
DEPARTMENT OF INSPECTING, LICENSES AND PERMITS HOWARD COUNTY	
DATE:	8/17/15
BY:	<i>Samuel Swain</i>
<input type="checkbox"/>	SUBJECT TO COMMENTS OF REVIEW SHEET
<input checked="" type="checkbox"/>	SUBJECT TO FIELD INSPECTION
<input type="checkbox"/>	SUBJECT TO COMMENTS ON PLANS
<input type="checkbox"/>	FRUIT COPY

1779

RB

PROPOSED ADDITION OF A 16X24 GAZEBO TO PERMIT # B15001691

2

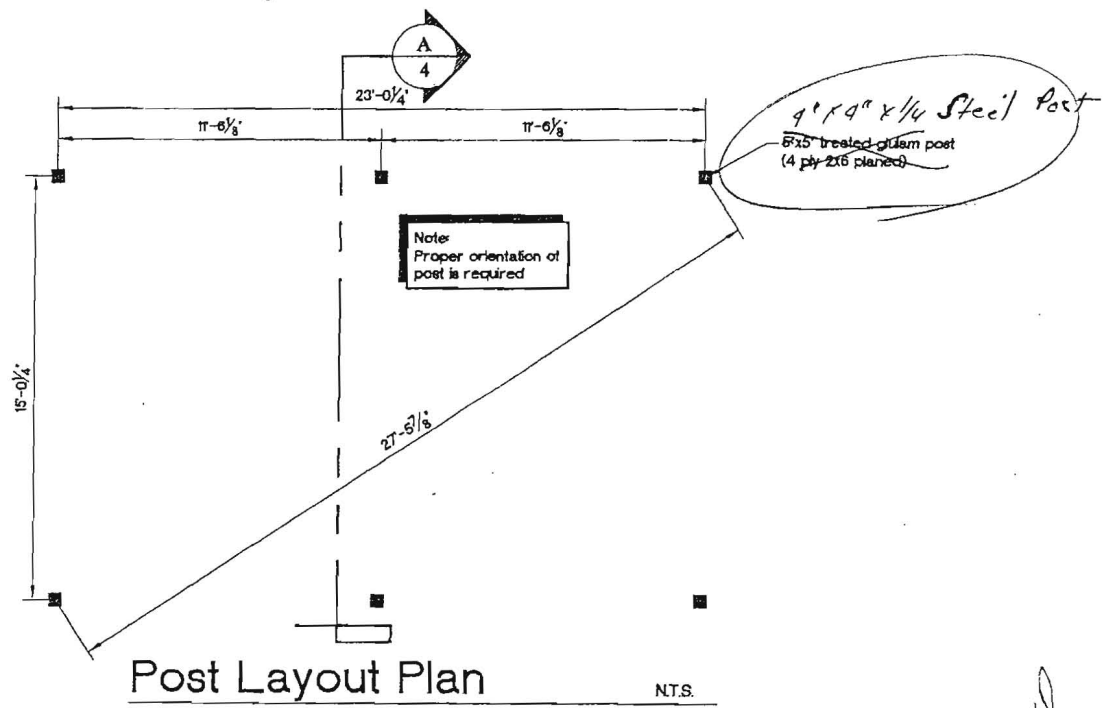

Revision approved
R. Butler, 8/18/15