



Building Permit Application

Howard County Maryland
Department of Inspections, Licenses and Permits
3430 Court House Drive
Permits: 410-313-2455
www.howardcountymd.gov

Date Received: _____

Permit No.: _____

Building Address: 17262 Hardy Rd
 City: Mt Airy State: MD Zip Code: 21771
 Suite/Apt. #: _____ SDP/WP/BA #: _____
 Census Tract: _____ Subdivision: Ridgely Station lots
 Section: _____ Area: 1.01 AC Lot: 2
 Tax Map: 0007 Parcel: 0009 Grid: 0002
 Zoning: _____ Map Coordinates: _____ Lot Size: 2,340 SF

Property Owner's Name: Joe Jessica Scheffer
 Address: 17262 Hardy Rd
 City: Mt Airy State: MD Zip Code: 21771
 Phone: 301 606 7145 Fax: _____
 Email: jscheffer3@gmail.com
 Applicant's Name & Mailing Address, (if other than stated herein)
 Applicant's Name: _____
 Address: _____
 City: _____ State: _____ Zip Code: _____
 Phone: _____ Fax: _____
 Email: _____

Existing Use: _____
 Proposed Use: _____
 Estimated Construction Cost: \$ 15,927
 Description of Work: New composite deck
20x16 with steps to
grade
 Occupant or Tenant: _____

Contractor Company: Miljo Home Improvement
 Contact Person: Howard
 Address: 9219 Mountain Meadow Dr
 City: Brownlee State: MD Zip Code: 21713
 License No.: 89891
 Phone: 301 671 2692 Fax: _____
 Email: hmlor@hotmail.com

Was tenant space previously occupied? Yes No
 Contact Name: _____
 Address: _____
 City: _____ State: _____ Zip Code: _____
 Phone: _____ Fax: _____
 Email: _____

Engineer/Architect Company: _____
 Responsible Designer of: Ken Sowers
 Address: 2814 Wildwood Ct
 City: Walkersville State: MD Zip Code: 21793
 Phone: 301 606 4670 Fax: _____
 Email: wildwoodengineering@gmail.com

Commercial Building Characteristics	Residential Building Characteristics	
Height:	<input type="checkbox"/> SF Dwelling <input type="checkbox"/> SF Townhouse	
No. of stories:	Depth	Width
Gross area, sq. ft./floor:	1 st floor:	
	2 nd floor:	
Area of construction (sq. ft.):	Basement:	
	<input type="checkbox"/> Finished Basement	
Use group:	<input type="checkbox"/> Unfinished Basement	
	<input type="checkbox"/> Craw Space	
Construction type:	<input type="checkbox"/> Slab on Grade	
<input type="checkbox"/> Reinforced Concrete	No. of Bedrooms:	
<input type="checkbox"/> Structural Steel	Multi-family Dwelling	
<input type="checkbox"/> Masonry	No. of efficiency units:	
<input type="checkbox"/> Wood Frame	No. of 1 BR units:	
<input type="checkbox"/> State Certified Modular	No. of 2 BR units:	
	No. of 3 BR units:	
	Other Structure:	
	Dimensions:	
<input checked="" type="checkbox"/> Roadside Tree Project Permit	Footings:	
<input type="checkbox"/> Yes <input type="checkbox"/> No	Roof:	
Roadside Tree Project Permit #	<input type="checkbox"/> State Certified Modular	
	<input type="checkbox"/> Manufactured Home	

Utilities	
Water Supply	
<input type="checkbox"/> Public	
<input checked="" type="checkbox"/> Private	
Sewer Disposal	
<input type="checkbox"/> Public	
<input checked="" type="checkbox"/> Private	
Electric: <input type="checkbox"/> Yes <input type="checkbox"/> No	
Gas: <input type="checkbox"/> Yes <input type="checkbox"/> No	
Heating System	
<input type="checkbox"/> Electric <input type="checkbox"/> Oil	
<input type="checkbox"/> Natural Gas <input type="checkbox"/> Propane Gas	
<input type="checkbox"/> Other:	
Sprinkler System:	
<input type="checkbox"/> Yes <input type="checkbox"/> No	
Grading Permit Number:	
Building Shell Permit Number:	

THE UNDERSIGNED HEREBY CERTIFIES AND AGREES AS FOLLOWS: (1) THAT HE/SHE IS AUTHORIZED TO MAKE THIS APPLICATION; (2) THAT THE INFORMATION IS CORRECT; (3) THAT HE/SHE WILL COMPLY WITH ALL REGULATIONS OF HOWARD COUNTY WHICH ARE APPLICABLE THERETO; (4) THAT HE/SHE WILL PERFORM NO WORK ON THE ABOVE REFERENCED PROPERTY NOT SPECIFICALLY DESCRIBED IN THIS APPLICATION; (5) THAT HE/SHE GRANTS COUNTY OFFICIALS THE RIGHT TO ENTER ONTO THIS PROPERTY FOR THE PURPOSE OF INSPECTING THE WORK PERMITTED AND POSTING NOTICES.

Applicant's Signature: Howard A. Milior
 Email Address: hmlor@hotmail.com
 Title/Company: owner Miljo Home Improvement
 Print Name: Howard A. Milior
 Date: 10.26.15

Checks Payable to: DIRECTOR OF FINANCE OF HOWARD COUNTY
 PLEASE WRITE NEATLY & LEGIBLY
 -FOR OFFICE USE ONLY-

AGENCY	DATE	SIGNATURE OF APPROVAL
State Highways		
Building Officials		
PSZA (Zoning)		
PSZA (Engineering)		
Health	<u>11/5/2015</u>	<u>R. Biala</u>

Is Sediment Control approval required for issuance? Yes No
 CONTINGENCY CONSTRUCTION START

DPZ SETBACK INFORMATION	
Front:	
Rear:	
Side:	
Side St.:	
All minimum setbacks met?	<input type="checkbox"/> Yes <input checked="" type="checkbox"/> No
Is Entrance Permit Required?	<input type="checkbox"/> Yes <input checked="" type="checkbox"/> No
Historic District?	<input type="checkbox"/> Yes <input checked="" type="checkbox"/> No
Lot Coverage for New Town Zone:	
SDP/Red-line approval date:	

Filing Fee	\$
Permit Fee	\$
Tech Fee	\$
Excise Tax	\$
PSFS	\$
Guaranty Fund	\$
Add'l per Fee	\$
Total Fees	\$
Sub-Total Paid	\$
Balance Due	\$
Check	#

Distribution of Copies: White: Building Officials Green: PSZA,Zoning Yellow: PSZA,Engineering Pink: Health Gold: SHA



17262 Hardy Rd

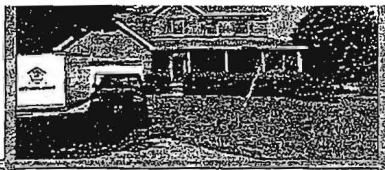

RD ROAD MOUNT AIRY, MARYLAND 21771

SURVEY NUMBER: MD1505.1371

REVISION HISTORY: (REV.0 5/19/2015)

17262 Hardy Road

1" = 100'

U 6 AND PRESERVATION PARCELA

APPROVED
 WALK-THRU BUILDING PERMIT
 BP# _____
 APP. SAN A# _____
 DATE: 11/5/2015
 DESC. OF WORK: 30' x 16' Deck
 w/ STEPS

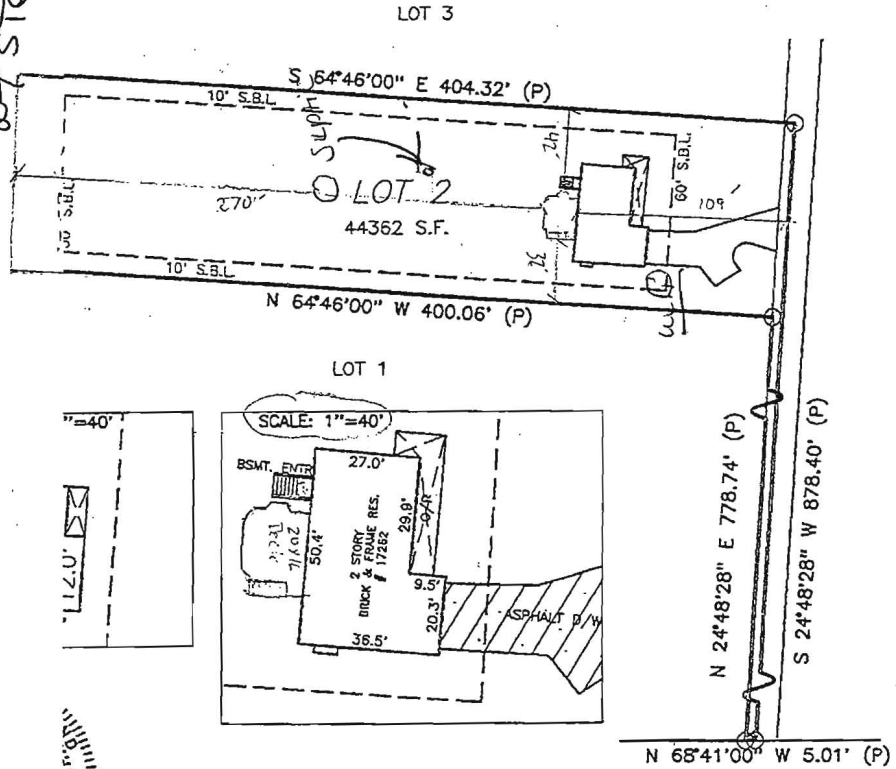

HARDY ROAD



GRAPHIC SCALE (In Feet)
 1 inch = 80' ft.

ACCURACY=3±