



Building Permit Application

Howard County Maryland
Department of Inspections, Licenses and Permits
3430 Court House Drive
Permits: 410-313-2455
www.howardcountymd.gov

Date Received: _____

Permit No.: _____

Building Address: 13109 Fox Path Lane
 City: West Friendship State: Md Zip Code: _____
 Suite/Apt. # _____ SDP/WP/BA #: _____
 Census Tract: _____ Subdivision: _____
 Section: _____ Area: _____ Lot: _____
 Tax Map: _____ Parcel: _____ Grid: _____
 Zoning: _____ Map Coordinates: _____ Lot Size: _____

Existing Use: 10 x 20 Deck w/ steps
 Proposed Use: 26 x 26 Deck w/ steps
 Estimated Construction Cost: \$19,000.00
 Description of Work: Add approximately 300² ft to existing Deck and Re-Deck w/ Composite Decking
 Occupant or Tenant: _____

Was tenant space previously occupied? Yes No
 Contact Name: _____
 Address: _____
 City: _____ State: _____ Zip Code: _____
 Phone: _____ Fax: _____
 Email: _____

Property Owner's Name: Kelley Ruddle
 Address: 13109 Fox Path Lane
 City: West Friendship State: Md. Zip Code: _____
 Phone: 410 227 3950 Fax: _____
 Email: _____

Applicant's Name & Mailing Address, (if other than stated herein)
 Applicant's Name: Steve Cooley
 Address: 105 Margaret Drive
 City: Stewartville State: Md. Zip Code: 21166
 Phone: 301 252 0179 Fax: _____
 Email: Cooleycooley@yahoo.com

Contractor Company: Cooley Construction LLC
 Contact Person: Steve Cooley
 Address: Same as above
 City: _____ State: _____ Zip Code: _____
 License No.: 05-130050
 Phone: 301 252 0179 Fax: _____
 Email: Cooleycooley@yahoo.com

Engineer/Architect Company: _____
 Responsible Design Prof.: _____
 Address: _____
 City: _____ State: _____ Zip Code: _____
 Phone: _____ Fax: _____
 Email: _____

Commercial Building Characteristics	Residential Building Characteristics	
Height:	<input checked="" type="checkbox"/> SF Dwelling <input type="checkbox"/> SF Townhouse	
No. of stories:	Depth	Width
Gross area, sq. ft./floor:	1 st floor:	
	2 nd floor:	
Area of construction (sq. ft.):	Basement:	
	<input type="checkbox"/> Finished Basement	
Use group:	<input type="checkbox"/> Unfinished Basement	
	<input type="checkbox"/> Crawl Space	
	<input type="checkbox"/> Slab on Grade	
Construction type:	No. of Bedrooms:	
<input type="checkbox"/> Reinforced Concrete		
<input type="checkbox"/> Structural Steel	Multi-family Dwelling:	
<input type="checkbox"/> Masonry	No. of efficiency units:	
<input type="checkbox"/> Wood Frame	No. of 1 BR units:	
<input type="checkbox"/> State Certified Modular	No. of 2 BR units:	
	No. of 3 BR units:	
	Other Structure:	
	Dimensions:	
Roadside Tree Project Permit	Footings:	
<input type="checkbox"/> Yes <input checked="" type="checkbox"/> No	Roof:	
Roadside Tree Project Permit #	<input type="checkbox"/> State Certified Modular	
	<input type="checkbox"/> Manufactured Home	

Utilities
Water Supply
<input type="checkbox"/> Public
<input checked="" type="checkbox"/> Private
Sewage Disposal
<input type="checkbox"/> Public
<input checked="" type="checkbox"/> Private
Electric: <input type="checkbox"/> Yes <input type="checkbox"/> No
Gas: <input type="checkbox"/> Yes <input type="checkbox"/> No
Heating System
<input type="checkbox"/> Electric <input type="checkbox"/> Oil
<input type="checkbox"/> Natural Gas <input type="checkbox"/> Propane Gas
<input type="checkbox"/> Other:
Sprinkler System:
<input type="checkbox"/> Yes <input type="checkbox"/> No
Grading Permit Number:
Building Shell Permit Number:

I, UNDERSIGNED HEREBY CERTIFIES AND AGREES AS FOLLOWS: (1) THAT HE/SHE IS AUTHORIZED TO MAKE THIS APPLICATION; (2) THAT THE INFORMATION IS CORRECT; (3) THAT HE/SHE WILL COMPLY WITH ALL REGULATIONS OF HOWARD COUNTY WHICH ARE APPLICABLE THERETO; (4) THAT HE/SHE WILL PERFORM NO WORK ON THE ABOVE REFERENCED PROPERTY NOT SPECIFICALLY DESCRIBED IN THIS APPLICATION; (5) THAT HE/SHE GRANTS COUNTY OFFICIALS THE RIGHT TO ENTER ONTO THIS PROPERTY FOR THE PURPOSE OF INSPECTING THE WORK PERMITTED AND POSTING NOTICES.

Steve Cooley
 Applicant's Signature
Cooleycooley@yahoo.com
 Email Address

 Name/Company

Steve H. Cooley
 Print Name
Nov 5 2015
 Date

Checks Payable to: DIRECTOR OF FINANCE OF HOWARD COUNTY
 PLEASE WRITE NEATLY & LEGIBLY
 -FOR OFFICE USE ONLY-

AGENCY	DATE	SIGNATURE OF APPROVAL
State Highways		
Building Officials		
ZA (Zoning)		
PA (Engineering)		
Health		
Sediment Control approval required for issuance? <input type="checkbox"/> Yes <input type="checkbox"/> No		
CONTINGENCY CONSTRUCTION START		

DPZ SETBACK INFORMATION
Front:
Rear:
Side:
Side St.:
All minimum setbacks met? <input type="checkbox"/> Yes <input type="checkbox"/> No
Is Entrance Permit Required? <input type="checkbox"/> Yes <input type="checkbox"/> No
Historic District? <input type="checkbox"/> Yes <input type="checkbox"/> No
Lot Coverage for New Town Zone:
SDP/Red-line approval date:

Filing Fee	\$
Permit Fee	\$
Tech Fee	\$
Excise Tax	\$
PSFS	\$
Guaranty Fund	\$
Add'l per Fee	\$
Total Fees	\$
Sub-Total Paid	\$
Balance Due	\$
Check	#

This plan is a benefit to a consumer insofar as it is required by a lender or a title insurance company or its agent in connection with contemplated transfer, financing or re-financing.

This plan is not to be relied upon for the establishment or location of fences, garages, buildings, or other existing or future improvements.

This plan does not provide for the accurate identification of property boundary lines, but such identification not be required for the transfer of title or securing financing or re-financing.

4. Building line and/or Flood Zone information is taken from available sources and is subject to interpretation of originator.

Setback distances as shown to the principal structure from property lines are approximate. The level of accuracy for this drawing should be taken to be no greater than plus or minus 3 Feet

Flood Zone "C" per H.U.D Flood Panel No. 24004-005B

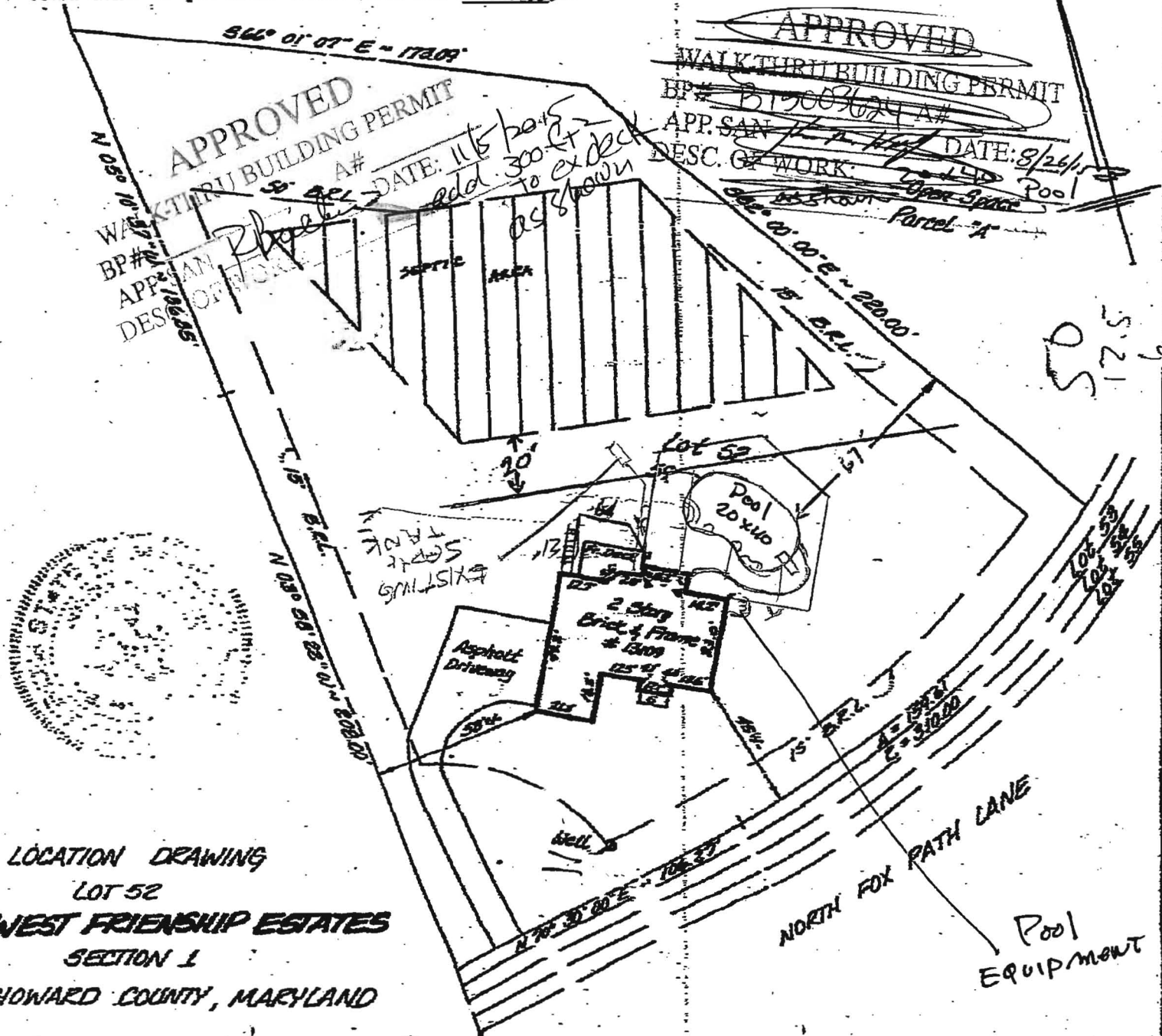

LOCATION DRAWING
LOT 52
WEST FRIENDSHIP ESTATES
SECTION 1
HOWARD COUNTY, MARYLAND

SURVEYOR'S CERTIFICATE THE INFORMATION SHOWN HEREON HAS BEEN BASED UPON THE RESULTS OF A FIELD INSPECTION PURSUANT TO THE DEED OR PLAT OF RECORD. EXISTING STRUCTURES SHOWN HAVE BEEN FIELD LOCATED BASED UPON MEASUREMENTS FROM PROPERTY MARKERS FOUND OR FROM EVIDENCE OF LINES OF APPARENT OCCUPATION.	REFERENCES PLAT BK. PLAT NO. 11437	 SNIDER & ASSOCIATES SURVEYORS - ENGINEERS LAND PLANNING CONSULTANTS 2 Professional Drive, Suite 218 Gaithersburg, Maryland 20878 301/948-5100, Fax 301/948-1285
	LIBER FOLIO	

J. A. Foster
 HOWARD COUNTY PROPERTY LINE SURVEYOR REG. NO. 527