



Building Permit Application

Howard County Maryland
Department of Inspections, Licenses and Permits
3430 Court House Drive
Permits: 410-313-2455
www.howardcountymd.gov

Date Received: _____

Permit No.: _____

Building Address: 7424 Ducks Haven Lane
City: _____ State: MD Zip Code: _____
Suite/Apt. # _____ SDP/WP/BA #: _____
Census Tract: _____ Subdivision: _____
Section: _____ Area: _____ Lot: 6
Tax Map: 6040 Parcel: 0138 Grid: 0017
Zoning: _____ Map Coordinates: _____ Lot Size: 1004 AC

Existing Use: GFI
Proposed Use: GFI with Screen Deck
Estimated Construction Cost: \$ 20,000
Description of Work: add a screen deck with shed roof on top of existing deck

Occupant or Tenant: _____
Was tenant space previously occupied? Yes No
Contact Name: _____
Address: _____
City: _____ State: _____ Zip Code: _____
Phone: _____ Fax: _____
Email: _____

Commercial Building Characteristics	Residential Building Characteristics	
Height:	<input type="checkbox"/> SF Dwelling <input type="checkbox"/> SF Townhouse	
No. of stories:	<u>Depth</u>	<u>Width</u>
Gross area, sq. ft./floor:	1 st floor:	
	2 nd floor:	
Area of construction (sq. ft.):	Basement:	
	<input type="checkbox"/> Finished Basement	
Use group:	<input type="checkbox"/> Unfinished Basement	
	<input type="checkbox"/> Crawl Space	
<u>Construction type:</u>	<input type="checkbox"/> Slab on Grade	
<input type="checkbox"/> Reinforced Concrete	No. of Bedrooms:	
<input type="checkbox"/> Structural Steel	<u>Multi-family Dwelling</u>	
<input type="checkbox"/> Masonry	No. of efficiency units:	
<input type="checkbox"/> Wood Frame	No. of 1 BR units:	
<input type="checkbox"/> State Certified Modular	No. of 2 BR units:	
	No. of 3 BR units:	
	Other Structure:	
	Dimensions:	
<input checked="" type="checkbox"/> <u>Roadside Tree Project Permit</u>	Footings:	
<input type="checkbox"/> Yes <input type="checkbox"/> No	Roof:	
<u>Roadside Tree Project Permit #</u>	<input type="checkbox"/> State Certified Modular	
	<input type="checkbox"/> Manufactured Home	

Property Owner's Name: Rob & Tamara Kober
Address: 7424 Ducks Haven Lane
City: Hyattsville State: MD Zip Code: 20777
Phone: 301-554-0269 Fax: _____
Email: _____

Applicant's Name & Mailing Address, (if other than stated herein)
Applicant's Name: Paul Arnold
Address: 9693 Corvix Lane
City: Columbia State: MD Zip Code: 21046
Phone: 410-290-9899 Fax: 410-290-5824
Email: Paul@ardno.com

Contractor Company: ARDO CONTRACTING INC
Contact Person: Paul Arnold
Address: 9693 Corvix Lane
City: Colum State: MD Zip Code: 21046
License No.: 14799 5824
Phone: 410-290-9899 Fax: 410-290-5824
Email: Paul@ardno.com

Engineer/Architect Company: _____
Responsible Design Prof.: _____
Address: _____
City: _____ State: _____ Zip Code: _____
Phone: _____ Fax: _____
Email: _____

Utilities	
<u>Water Supply</u>	
<input type="checkbox"/> Public	
<input checked="" type="checkbox"/> Private	
<u>Sewage Disposal</u>	
<input type="checkbox"/> Public	
<input checked="" type="checkbox"/> Private	
Electric: <input checked="" type="checkbox"/> Yes <input type="checkbox"/> No	
Gas: <input type="checkbox"/> Yes <input checked="" type="checkbox"/> No	
<u>Heating System</u>	
<input type="checkbox"/> Electric <input type="checkbox"/> Oil	
<input type="checkbox"/> Natural Gas <input type="checkbox"/> Propane Gas	
<input type="checkbox"/> Other: _____	
<u>Sprinkler System:</u>	
<input type="checkbox"/> Yes <input type="checkbox"/> No	
<u>Grading Permit Number:</u>	
<u>Building Shell Permit Number:</u>	

THE UNDERSIGNED HEREBY CERTIFIES AND AGREES AS FOLLOWS: (1) THAT HE/SHE IS AUTHORIZED TO MAKE THIS APPLICATION; (2) THAT THE INFORMATION IS CORRECT; (3) THAT HE/SHE WILL COMPLY WITH ALL REGULATIONS OF HOWARD COUNTY WHICH ARE APPLICABLE THERETO; (4) THAT HE/SHE WILL PERFORM NO WORK ON THE ABOVE REFERENCED PROPERTY NOT SPECIFICALLY DESCRIBED IN THIS APPLICATION; (5) THAT HE/SHE GRANTS COUNTY OFFICIALS THE RIGHT TO ENTER ONTO THIS PROPERTY FOR THE PURPOSE OF INSPECTING THE WORK PERMITTED AND POSTING NOTICES.

Paul Arnold
Applicant's Signature
Paul@ardno.com
Email Address
President
Title/Company

Paul Scott Arnold
Print Name
11/5/2015
Date

Checks Payable to: DIRECTOR OF FINANCE OF HOWARD COUNTY
PLEASE WRITE NEATLY & LEGIBLY
-FOR OFFICE USE ONLY-

AGENCY	DATE	SIGNATURE OF APPROVAL
State Highways		
Building Officials		
PSZA (Zoning)		
PSZA (Engineering)		
Health	<u>11/5/2015</u>	<u>R. Becker</u>

Is Sediment Control approval required for issuance? Yes No
 CONTINGENCY CONSTRUCTION START

DPZ SETBACK INFORMATION	
Front:	
Rear:	
Side:	
Side St.:	
All minimum setbacks met?	<input type="checkbox"/> Yes <input type="checkbox"/> No
Is Entrance Permit Required?	<input type="checkbox"/> Yes <input type="checkbox"/> No
Historic District?	<input type="checkbox"/> Yes <input type="checkbox"/> No
Lot Coverage for New Town Zone:	
SDP/Red-line approval date:	

Filing Fee	\$
Permit Fee	\$
Tech Fee	\$
Excise Tax	\$
PSFS	\$
Guaranty Fund	\$
Add'l per Fee	\$
Total Fees	\$
Sub-Total Paid	\$
Balance Due	\$
Check	#

Distribution of Copies: White: Building Officials Green: PSZA,Zoning Yellow: PSZA,Engineering Pink: Health Gold: SHA

PROPERTY KNOWN AS: LOT 6
 'BUCKS HAVEN MANOR'
 LOTS 1 THRU 11 & PRESERVATION
 PARCEL 'A' RESUR. LOTS 1 THRU 4
 CLEVENGER PROPERTY
 SHEET 2 OF 3
 5TH ELECTION DISTRICT
 HOWARD COUNTY, MD

THIS PLAT CAN NOT BE USED TO ESTABLISH
 PROPERTY LINES OR CORNERS.

PLAT 11620

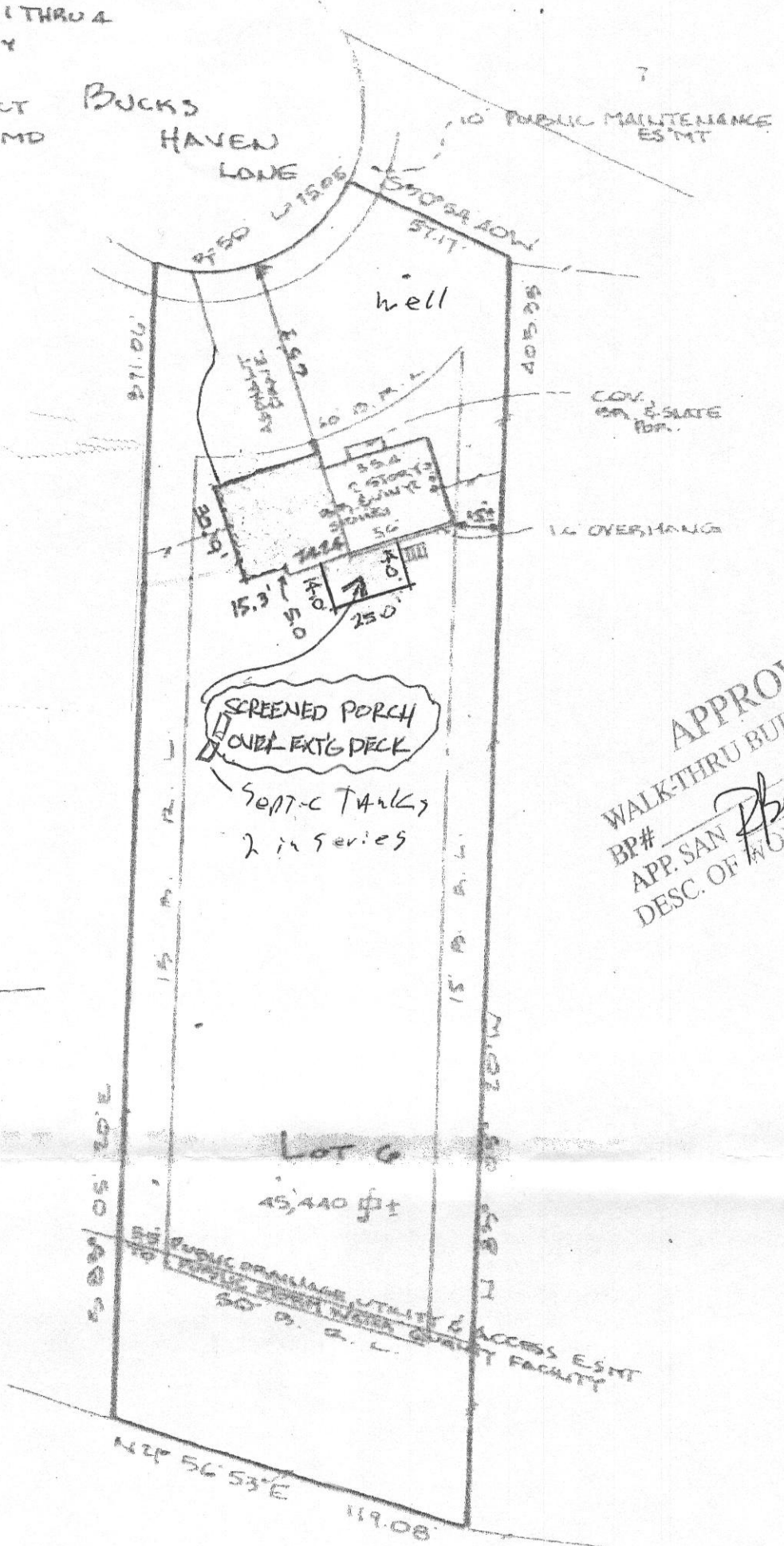

APPROVED
 WALK-THRU BUILDING PERMIT
 BP# _____
 APP. SAN _____
 DESC. OF WORK # _____
 DATE: 11/5/2015
real screens added to deck



LOCATION DRAWING

CERTIFICATION	SEAL	SCALE 1" = 50'	DATE 7-14-05
<p>This is to certify that I have surveyed the property known as: <u>7424</u> <u>BUCKS HAVEN LANE</u></p> <p>The information shown has been established by current acceptable survey procedures and from available record information. This drawing is to be used for Title Transfer Financing, or Refinancing Only and IS NOT to be used for the Establishment of Property Lines, Location for Fences, Garages, Buildings, or other Existing or Future Improvements.</p>		<p>LDE Inc. 9250 Rumsey Road Suite 106 Columbia, Maryland 21045</p> <p>(410) 715-1070 (Balt.) (301) 596-3424 (Wash.) (410) 715-9540 (Fax)</p>	

1:50