

CK
COUNTY
ROLL COU
SEPTIC PUMPI
88-9270, 531-2939 • 1

Lot 17

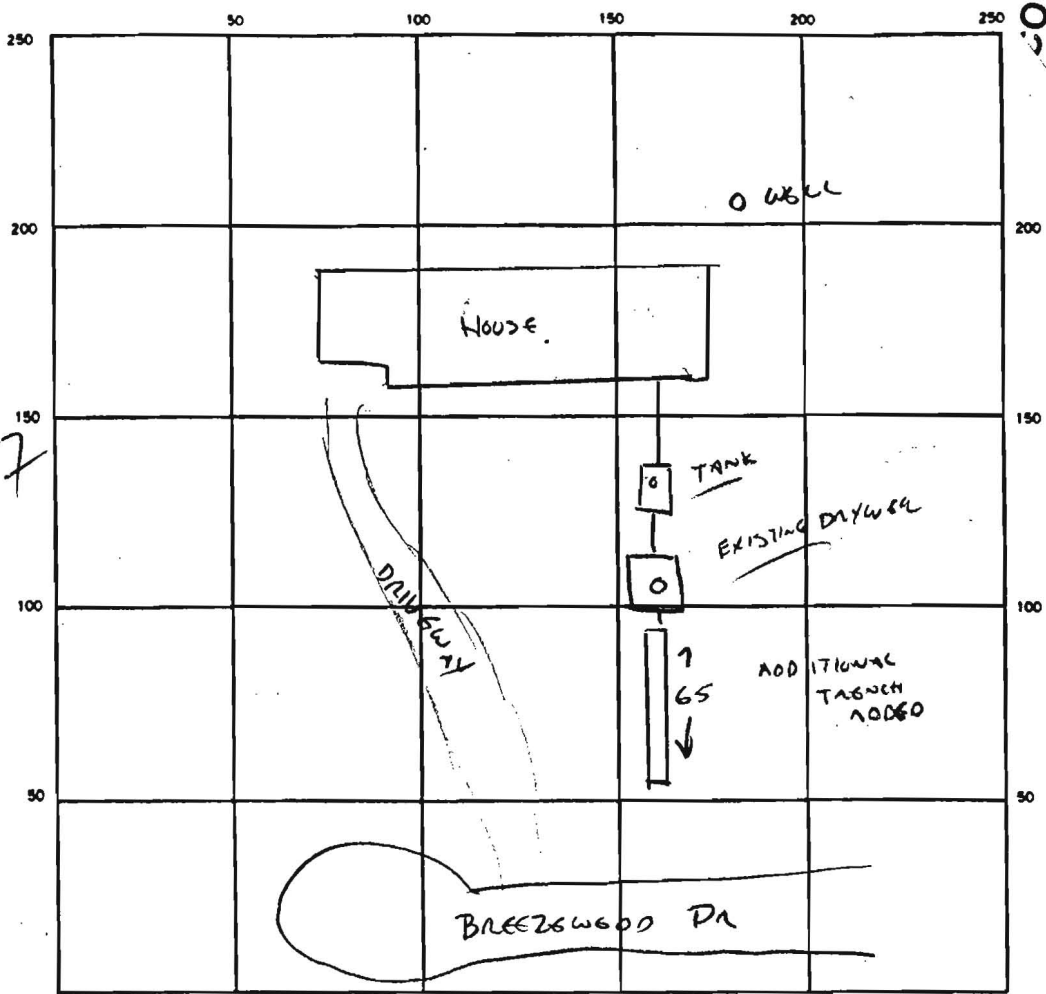

SEPTIC TANK LEVEL EXISTING CLEANOUTS _____

DISTRIBUTION BOX LEVEL N/A

DRAIN FIELD/TILE FIELD. DEPTH 10 FT. TRENCH WIDTH 2 FT. INLET DEPTH 4 FT.

EFFECTIVE GRAVEL DEPTH 6 FT. TOTAL LENGTH 65 FT

NUMBER OF TRENCHES 1 ONE SIDEWALL/BOTTOM AREA 390 SQ. FT.

DRYWELL INSIDE DIAMETER EXISTING FT. EFFECTIVE DEPTH BELOW INLET _____ FT.

ABSORBENT AREA _____ SQ. FT.

REMARKS 65' OF TRENCH ADDED TO EXISTING SYSTEM, INSTALLED 1/13/89 -
NO INSPECTION - DRAWING FROM CONTRACTOR'S NOTES 1/30/89 CWJ

DATE SYSTEM APPROVED 1/30/89 INSPECTOR CWJ

SCLEWOOD DRIVE

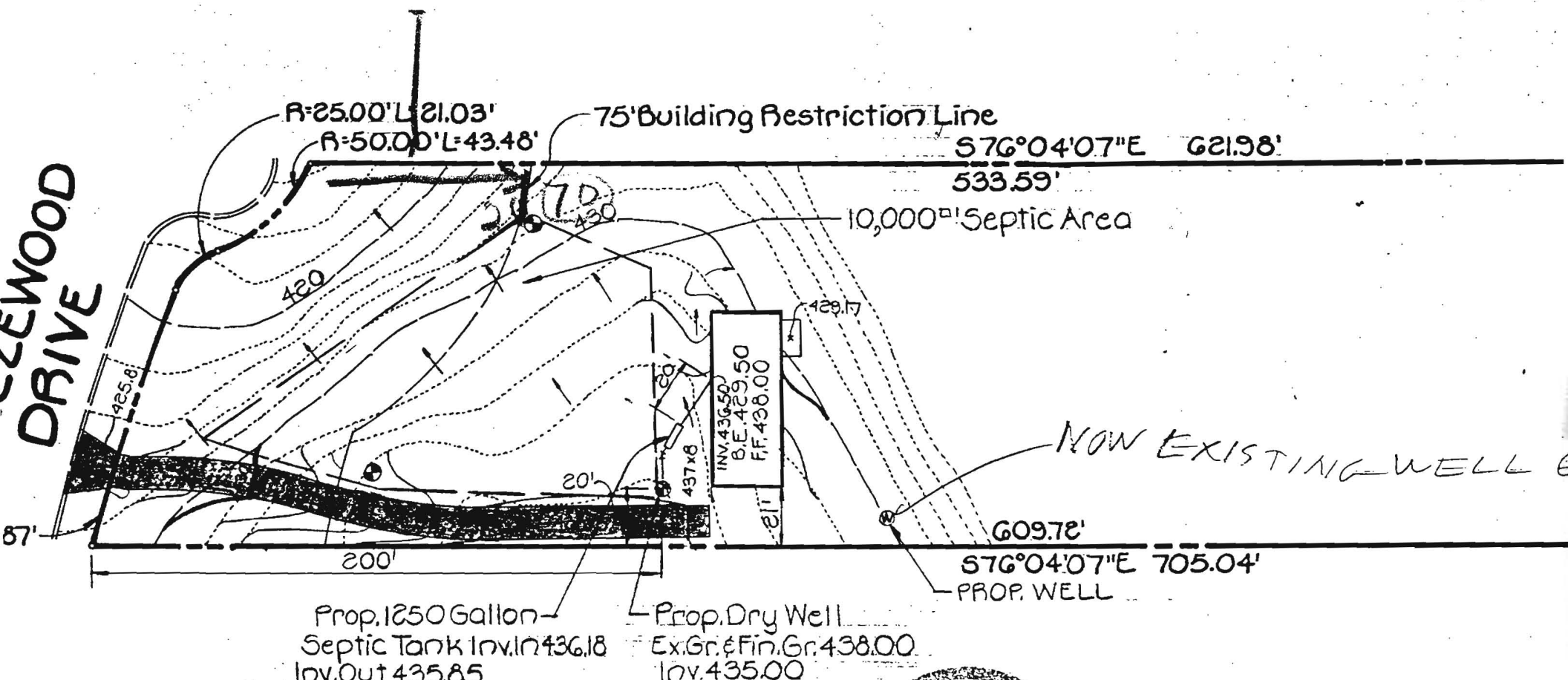

Prop. 1250 Gallon
Septic Tank Inv. In 436.18
Inv. Out 435.85

Prop. Dry Well
Ex. Gr. & Fin. Gr. 438.00
Inv. 435.00

609.72'
576°04'07"E 705.04'
PROP. WELL

NOW EXISTING WELL

ATES, INC.

Lot 17

⊕ Denotes Percolation Test Hole



I certify the above measurements and
are actual and correct for this prop
sewage disposal area is as designate

Walter Park
Walter Park, Md. Reg. No. 5529