

3-31-98
10:00
4/1/98
10:00 & 2:00

PERMIT

SEWAGE DISPOSAL SYSTEM

DEPARTMENT OF HEALTH AND MENTAL HYGIENE

P 59828

A REPAIR

DISTRICT _____

DATE 3-19-98

DATE SYSTEM APPROVED 4-1-98

INSPECTOR [Signature]

HOWARD COUNTY HEALTH DEPARTMENT

BUREAU OF ENVIRONMENTAL HEALTH

~~XXXXXXXX~~ 410-313-2640

INDEXED

Fogle's Septic Clean, Inc. IS PERMITTED TO INSTALL _____ ALTER X

ADDRESS 550 Obrecht Road, Sykesville, Maryland 21784 PHONE 410-795-5674

SUBDIVISION Breezewood Farms LOT 14 Sec 4 ROAD 10663 Breezewood Drive

PROPERTY OWNER Mark Switlick

ADDRESS 10663 Breezewood Drive, Woodstock, Maryland 21163

SEPTIC TANK CAPACITY 1000 GALLONS TRENCH TO BE INSTALLED IN LOCATION DISCUSSED ABOVE RIGHT LOT LINE

NUMBER OF BEDROOMS 3

125 SQUARE FEET PER BEDROOM

LINEAR FEET OF TRENCH REQUIRED 31' PER BEDROOM = 93' TRENCH

REPAIR - PURPOSE - SEPTIC SYTEM HAS FAILED.

Call for inspection when ground is opened so Sanitarian can recommend repair. 03/17/98.

INLET 4', BOTTOM 8', 4' STONE BELOW DIRT PIPE

TO SPLIT TRENCH IN CENTER DRYWELL TO BE CONVERTED TO NEW

SYSTEM WITH BOLL RUN VALVE - TURNED OFF

6" DEPTH ADJUSTMENT OK

PLANS APPROVED BY [Signature] 3/31/98 DATE _____

COVER NO WORK UNTIL INSPECTED AND APPROVED

NEITHER THE HOWARD COUNTY COUNCIL NOR THE HEALTH DEPARTMENT IS RESPONSIBLE FOR THE SUCCESSFUL OPERATION OF ANY SYSTEM

NOTE: CLEANOUT REQUIRED EVERY 70 FEET OF SEWER LINE AND/OR AT 90° SWEEPS IN LINES FROM HOUSE TO DRAIN FIELDS, 90° ELBOWS NOT ACCEPTABLE.

NOTE: ALL PARTS OF SEPTIC SYSTEMS (I.E. TANK, DISTRIBUTION BOX TRENCHES) TO BE 100 FEET FROM WELL (UNLESS OTHERWISE SPECIFICALLY AUTHORIZED)

NOTE: IF DEEP TRENCH(ES) ARE USED CALL FOR INSPECTION BEFORE AND AFTER PLACING GRAVEL IN TRENCH(ES)

NOTE: NO DRY WELL SHALL EXCEED 15 FOOT IN DIAMETER NO ABSORPTION TRENCH TO EXCEED 100 FEET IN LENGTH

NOTE: ALL PIPE FROM HOUSE TO SEPTIC TANK MUST BE CAST IRON OR SCHEDULE 35/40 PVC OR ABS

PERMIT VOID AFTER TWO YEARS

NOTE: INSTALL STAND PIPE ON SEPTIC TANK AND DRY WELL STAND PIPES MUST BE 6 INCHES IN DIAMETER CAST IRON. CONCRETE OR TERRA COTTA OR PVA OR ABS ACCEPTED. IF TOP OF SEPTIC TANK IS DEEPER THAN 3 FEET. MANHOLE TO GRADE REQUIRED.

NOTE: DISTRIBUTION BOXES MUST HAVE BAFFLES

***INSTALLER IS RESPONSIBLE FOR OBTAINING FINAL APPROVAL ON THIS PERMIT**

***CALL 461-9933 FOR INSPECTION OF SEPTIC SYSTEM.**

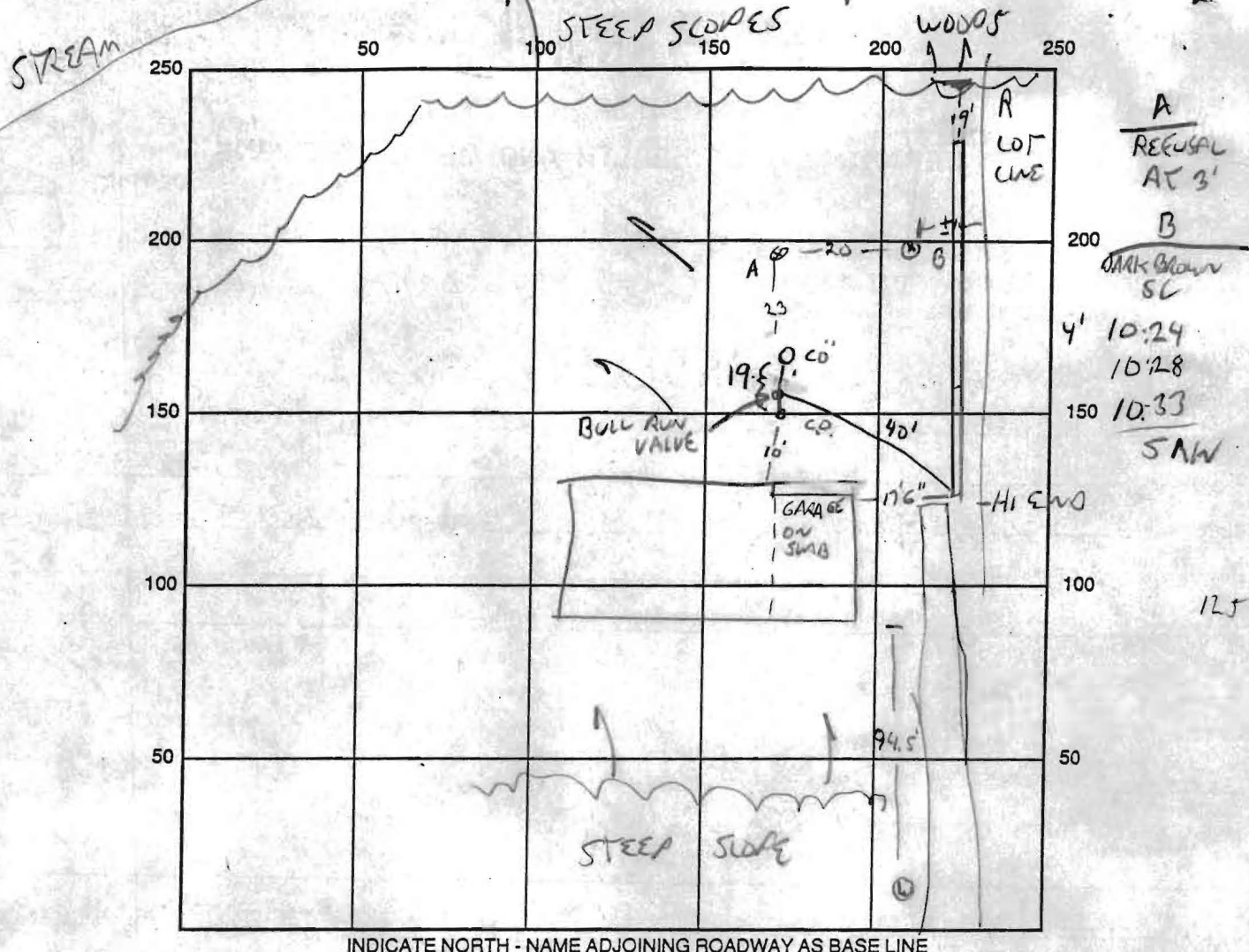

A
 REFUSAL
 AT 3'

B
 DARK BROWN
 SL

4' 10:24
 10:28
 150 10:33
 SAN

INDICATE NORTH - NAME ADJOINING ROADWAY AS BASE LINE

SEPTIC TANK LEVEL NA CLEANOUTS NA

DISTRIBUTION BOX LEVEL NA

DRAIN FIELD/TITLE DEPTH 8 FT. TRENCH WIDTH 2 FT. INLET DEPTH 4 FT.

EFFECTIVE GRAVEL DEPTH 4 FT. TOTAL LENGTH 94 FT.

NUMBER OF TRENCHES 1 ONE SIDEWALL/BOTTOM AREA 376 SQ. FT.

DRYWALL INSIDE DIAMETER - FT. EFFECTIVE DEPTH BELOW INLET - FT.

ABSORBENT AREA ✓ SQ. FT.

REMARKS: 3/31/98 REPAIR WSP, OK TO PROCEED PER AGREEMENT ON FRONT. SP

4-1-98 BULL RUN VALVE 44" FROM REAR OF ST, 6' 2" TO DRYWELL
 ACCESS PORT TO GRADE, TRENCH DEPTH 8' 4" AT HIGH END, 8' AT LOW
 OK TO STONE TRENCH 4-1-98 FINAL COVER WORK AS
 COMPLETED. SW

DATE SYSTEM APPROVED 4-1-98 INSPECTOR [Signature]

PERMIT

SEWAGE DISPOSAL SYSTEM

MARYLAND STATE DEPARTMENT OF HEALTH

HOWARD COUNTY

ELLCOTT CITY

DISTRICT 2nd

DATE 12/22/75

INDEXED

William Hopkins

IS PERMITTED TO INSTALL ALTER

ADDRESS Jennings Chapel Road, Northridge, Md.

PHONE 482-4711

A SEWAGE DISPOSAL SYSTEM LOCATED AT _____

SUBDIVISION BreezeWood Farms

ROAD BreezeWood Drive

LOT 14, 522.4

PROPERTY OWNER James Bowlin

ADDRESS Severn, Md.

SPECIFICATIONS 3 bedrooms

DRAIN FIELD _____ DEPTH _____ FEET, BOTTOM AREA _____ SQ. FT.

SEEPAGE PITS _____ ABSORBENT SIDE-WALL AREA _____ SQ. FT.

SEPTIC TANK CAPACITY 1000 GALLONS

FOR GARBAGE GRINDER, INCREASE DISPOSAL AREA 25% & TANK CAPACITY 50%.

OTHER DRY WELL-360 sq. ft. sidewall below inlet. Dry well inlet to be 2 ft. deep and bottom of dry well to be 11 ft. deep. Place the dry well 185 ft. from the front lot line and 20 ft. from the right side of the lot as seen when facing the lot from BreezeWood Drive.

NOTE: ALL PIPE FROM HOUSE TO DISPOSAL AREA MUST BE CAST IRON. PERMIT VOID AFTER 3 YEARS.

NOTE: INSTALL STAND PIPES ON SEPTIC TANK AND DRY WELL. STAND PIPES MUST BE 6 INCHES IN DIAMETER. CAST IRON, CONCRETE OR TERRA COTTA ACCEPTED.

PLANS APPROVED BY Raymond Hodges

DATE 12/22/75

FILL SEPTIC TANK AND DISTRIBUTION BOX WITH WATER BEFORE CALLING FOR AN INSPECTION. COVER NO WORK UNTIL INSPECTED AND APPROVED.

NEITHER THE HOWARD COUNTY COMMISSIONERS NOR THE HEALTH DEPARTMENT IS RESPONSIBLE FOR THE SUCCESSFUL OPERATION OF ANY SYSTEM.

1
93
4
372

17979

DATE SYSTEM APPROVED _____

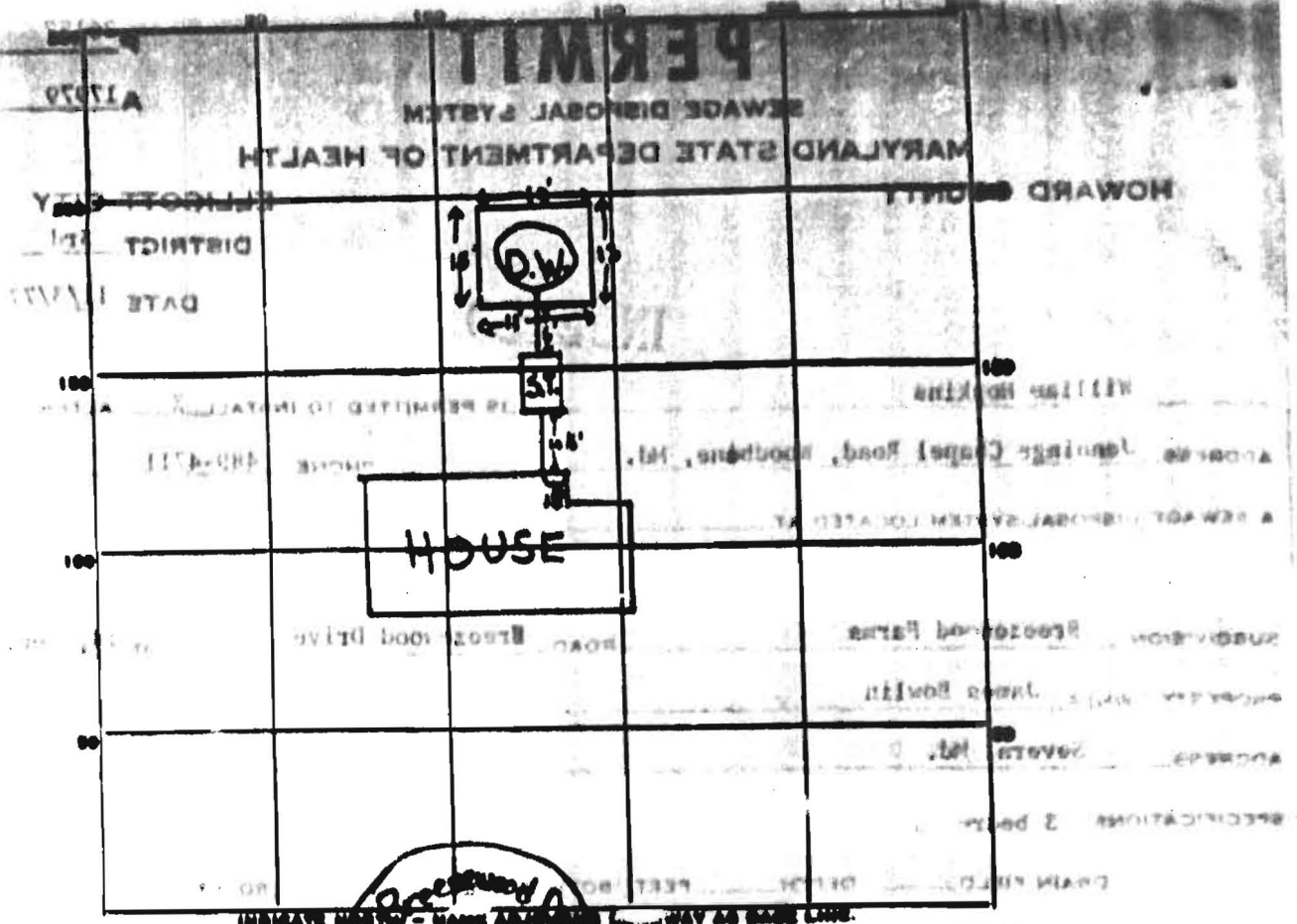

PERMIT CARD signed, findok F.S.

	D.W.	S.T.
CLEANOUTS	✓	✓

SEPTIC TANK, LEVEL 100 gal.

DISTRIBUTION BOX, LEVEL 100 gal.

TILE FIELD, DEPTH 2 FT. TRENCH WIDTH 2 FT.

GRAVEL DEPTH 2 IN. TOTAL LENGTH 2 FT.

NOTE: ALL PIPE FROM HOUSE TO DISPOSAL AREA MUST BE CAST IRON. BOTTOM OF TRENCH TO BE 11 FT. DEEP. PLACE THE TILE IN THE TRENCH FOR 10 FT. FROM THE HOUSE AND 50 FT. FROM THE DISPOSAL AREA.

NOTE: INSTALL STAINLESS STEEL TRENCHES. TOTAL BOTTOM AREA 49 SQ. FT. IN DIAMETER. CAST IRON CONCRETE OR TYPICAL COATING.

SEEPAGE PITS, INSIDE DIAMETER 49 FT. DEPTH BELOW INLET 9 FT.

ABSORBENT AREA 441 SQ. FT.

REMARKS 11/18/77 O.K. to cover all work F.S.

DATE SYSTEM APPROVED 11/18/77 INSPECTOR Frank Skinner