

C1 7413 SEQUENCE NO. (MDE USE ONLY)

STATE OF MARYLAND WELL COMPLETION REPORT FILL IN THIS FORM COMPLETELY PLEASE TYPE

THIS REPORT MUST BE SUBMITTED WITHIN 45 DAYS AFTER WELL IS COMPLETED.

COUNTY NUMBER 13

1 2 3 6 (THIS NUMBER IS TO BE PUNCHED IN COLS. 3-6 ON ALL CARDS)

ST/CO USE ONLY DATE Received MM DD YY

DATE WELL COMPLETED MM DD YY 10 03 07

Depth of Well 22 160 26 11/19/07 (TO NEAREST FOOT) O.K. BB

PERMIT NO. FROM "PERMIT TO DRILL WELL" HO-95-1163

OWNER Bassler Alfred STREET OR RFD Basslers Way TOWN Ellicott City SUBDIVISION Walnut Creek SECTION LOT 12

WELL LOG Not required for driven wells

STATE THE KIND OF FORMATIONS PENETRATED, THEIR COLOR, DEPTH, THICKNESS AND IF WATER BEARING

Table with columns: DESCRIPTION, FEET (FROM, TO), check if water bearing. Rows include Top Soil, Clay, White mica, Sand Stone, etc.

GROUTING RECORD yes no WELLS HAS BEEN GROUTED (Circle Appropriate Box) Y N

TYPE OF GROUTING MATERIAL (Circle one) CEMENT CM BENTONITE CLAY BC NO. OF BAGS 8 NO. OF POUNDS 800 GALLONS OF WATER 48 DEPTH OF GROUT SEAL (to nearest foot) from 0 ft. to 20 ft.

CASING RECORD casing types insert appropriate code below ST STEEL CO CONCRETE PL PLASTIC OT OTHER

MAIN CASING TYPE PL Nominal diameter top (main) casing (nearest inch)! 6 Total depth of main casing (nearest foot) 22

OTHER CASING (if used) diameter inch depth (feet) from to PL 4 160 140 PL 4 120 80

SCREEN RECORD screen type or open hole insert appropriate code below ST STEEL BR BRASS HO OPEN HOLE PL PLASTIC OT OTHER

C3 PUMPING TEST

HOURS PUMPED (nearest hour) 3 PUMPING RATE (gal. per min.) 10 METHOD USED TO MEASURE PUMPING RATE Bucket WATER LEVEL (distance from land surface) BEFORE PUMPING 15 ft. WHEN PUMPING 16 ft. TYPE OF PUMP USED (for test) A air P piston T turbine C centrifugal R rotary O other J jet S submersible

PUMP INSTALLED DRILLER INSTALLED PUMP (CIRCLE) (YES or NO) YES NO

IF DRILLER INSTALLS PUMP, THIS SECTION MUST BE COMPLETED FOR ALL WELLS. TYPE OF PUMP INSTALLED PLACE (A,C,J,P,R,S,T,O) IN BOX 29. CAPACITY: GALLONS PER MINUTE (to nearest gallon) 31 35 PUMP HORSE POWER 37 41 PUMP COLUMN LENGTH (nearest ft.) 43 47 CASING HEIGHT (circle appropriate box and enter casing height) (+) above LAND SURFACE (-) below 2 (nearest foot)

NUMBER OF UNSUCCESSFUL WELLS: 0 WELL HYDROFRACTURED yes Y no N

CIRCLE APPROPRIATE LETTER A A WELL WAS ABANDONED AND SEALED WHEN THIS WELL WAS COMPLETED E ELECTRIC LOG OBTAINED P TEST WELL CONVERTED TO PRODUCTION WELL

I HEREBY CERTIFY THAT THIS WELL HAS BEEN CONSTRUCTED IN ACCORDANCE WITH COMAR 26.04.04 "WELL CONSTRUCTION" AND IN CONFORMANCE WITH ALL CONDITIONS STATED IN THE ABOVE CAPTIONED PERMIT, AND THAT THE INFORMATION PRESENTED HEREIN IS ACCURATE AND COMPLETE TO THE BEST OF MY KNOWLEDGE.

DRILLERS LIC. NO. MS D 112 DRILLERS SIGNATURE (MUST MATCH SIGNATURE ON APPLICATION) LIC. NO. D

C2 DEPTH (nearest ft.) 1 HO 20 160 2 PL 140 120 3 PL 40 -58 4 1/4 2 1/4 3 DIAMETER OF SCREEN 4" (NEAREST INCH) from to

GRAVEL PACK IF WELL DRILLED WAS FLOWING WELL INSERT F IN BOX 68

MDE USE ONLY (NOT TO BE FILLED IN BY DRILLER) T (E.R.O.S.) W Q 70 72 74 75 76

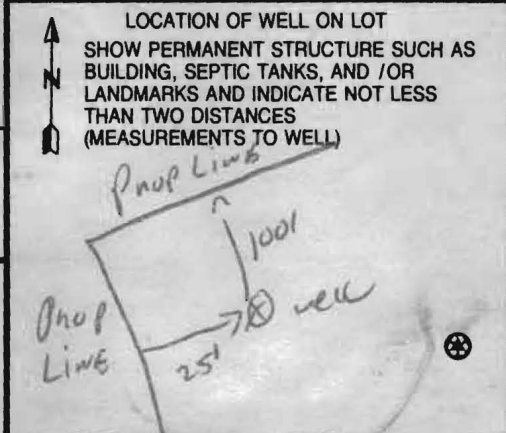

SITE SUPERVISOR (sign. of driller or journeyman responsible for sitework if different from permittee)

TELESCOPE CASING LOG INDICATOR OTHER DATA

B 1 0559

SEQUENCE NO. (MDE USE ONLY)

STATE OF MARYLAND APPLICATION FOR PERMIT TO DRILL WELL 526621 please type

STATE PERMIT NUMBER HO-95-1163 fill in this form completely

Date Received (APA)

OWNER INFORMATION

8 MM DD YY 13 Bassler Venture LLC 15 Last Name Owner First Name 34 15550 W. AVE. 36 LISBOW MD 21765 57 Town 70 State 72 Zip 76

LOCATION OF WELL

B 3 Howard 8 COUNTY 21 WALNUT CREEK 23 SUBDIVISION 42 PHASE I LOT 12 44 46 48 50 CLARKSVILLE 52 NEAREST TOWN 71 MILES FROM TOWN (enter 0 if in town) 2 M I 73 76 77 78

DRILLER INFORMATION

RALPH E. MAYNE M SD 117 76 License No. 81 RALPH E. MAYNE INC 17024 Handy Rd. Mt Airy MD 21721 Address 3-30-07 Signature Date

DIRECTION OF WELL FROM TOWN (CIRCLE BOX)

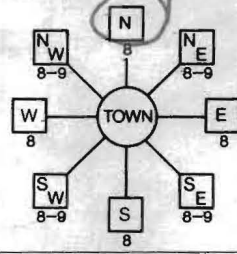

B 4 Basslers Way 11 NEAR WHAT ROAD 30 ON WHICH SIDE OF ROAD (CIRCLE APPROPRIATE BOX) NORTH SOUTH WEST EAST 135 37 DISTANCE FROM ROAD ENTER FT OR MI 38 39 TAX MAP: 28 BLK: 11 PARCEL 49

B 2 WELL INFORMATION APPROX. PUMPING RATE 5 GAL. PER MIN. 8 500 12 AVERAGE DAILY QUANTITY NEEDED 14 20 GAL. PER DAY

USE FOR WATER (CIRCLE APPROPRIATE BOX)

- D DOMESTIC POTABLE SUPPLY & RESIDENTIAL IRRIGATION
F FARMING (LIVESTOCK WATERING & AGRICULTURAL IRRIGATION)
I INDUSTRIAL, COMMERCIAL, DEWATERING
P PUBLIC WATER SUPPLY WELL
T TEST, OBSERVATION, MONITORING
G GEO-THERMAL

NOT TO BE FILLED IN BY DRILLER HEALTH DEPARTMENT APPROVAL Howard 13 COUNTY NAME COUNTY NO. STATE SIGNATURE INSERT S 41 DATE ISSUED 8/7/2007 Brian Baber 8/7/2008 43 MM DD YY 48 CO SIGNATURE EXP. DATE NORTH GRID 510 000 EAST GRID 817 000 50 55 57 63

APPROXIMATE DEPTH OF WELL 150 FEET 24 28

APPROXIMATE DIAMETER OF WELL 6" NEAREST INCH

METHOD OF DRILLING (circle one)

BORED (or Augered) JETTED Jetted & DRIVEN AIR-ROTary AIR-PERCussion ROTARY (Hydraulic Rotary) 30 CABLE REVerse-ROTary Drive-POINT 37 other

REPLACEMENT OR DEEPEMED WELLS (CIRCLE APPROPRIATE BOX)

- N THIS WELL WILL NOT REPLACE AN EXISTING WELL
Y THIS WELL WILL REPLACE A WELL THAT WILL BE ABANDONED AND SEALED
S THIS WELL WILL REPLACE A WELL THAT WILL BE USED AS A STANDBY-CONTACT LOCAL APPROVING AUTHORITY FOR POLICY ON STANDBY WELLS.
D THIS WELL WILL DEEPEN AN EXISTING WELL
PERMIT NUMBER OF WELL TO BE REPLACED OR DEEPEMED (IF AVAILABLE) 41 52

SHOW MAJOR FEATURES OF BOX & LOCATE WELL WITH AN X 6/3/09 Lots 11+12 Passed Dual Yield SOURCES OF DRILLING WATER 1. well 2. 3. WRITE THE BOX NUMBER FROM THE MAP HERE E 82417 N 50810 000 000

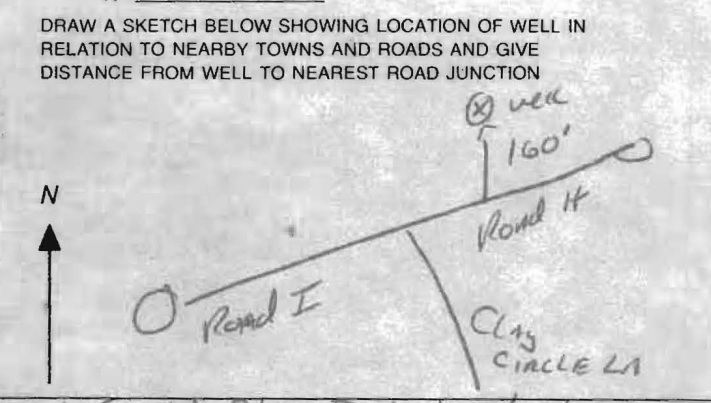

Not to be filled in by driller (MDE OR COUNTY USE ONLY) APPROX. PERMIT NUMBER G PERMIT No. HO 95-1163 70 71 72 73 74 75 76 77 78 79

SPECIAL CONDITIONS Drill Per Location on Shared Septic Plan Dated 7/12/07

**HOWARD COUNTY HEALTH DEPARTMENT
BUREAU OF ENVIRONMENTAL HEALTH
WELL & SEPTIC PROGRAM
TEL: (410)313-1771 FAX: (410)313-2648**

Information Form for the Installation of the Well Pump, Pitless Adapter, and Supply Piping

NOTE: The installer is responsible for requesting an inspection prior to 9 am on the day of the desired inspection. No work is to be covered until approved by the Health Department. All installations must comply with the National Standard Plumbing Code (NSPC, as amended locally) and COMAR 26.04.04 (MD Well Construction Regulations). Submission of a complete form is required prior to Use and Occupancy approval.

Company Name: Do It Plumbing, LLC Telephone #: 240 882 0069
Address: 9955 old mill rd
81 rd. 21042

(Must circle one) Licensed Plumber Licensed Well Driller Licensed Well Pump Installer
License # and name of individual responsible for the field installation:

Name (Print): Doug G. Abel License# 21899

*A licensed individual must perform the actual installation. Apprentices must be under the supervision of a licensed journeyman or master plumber, pump installer or well driller. Licenses may be subjected to field verification. Unlicensed individuals may be reported to the appropriate licensing agency.

Name of Property Owner: TBD Telephone #: 410-880-0023
Subdivision: Walnut Creek Lot #: 12 Well Tag #: HO-95-1163
Site Address: 12205 Basslers Way
Clarksville, Md 21029

<u>Submersible Pump Data</u>	<u>Pitless Adapter</u>	<u>Well Cap and Electric Conduit</u>
Make: <u>Myers</u>	Make: <u>American Grout</u>	Two piece watertight cap: <u>yes</u>
Model #: <u>2552-12 Plus-Pi-2</u>	Model#: <u>Pt 800 AF</u>	Screened, vented well cap: <u>yes</u>
Pump Capacity: <u>10</u> GPM	Depth: <u>42</u> (36" min)	Cap secured to casing: <u>yes</u>
Well Yield: <u>10</u> GPM	NSF/AVSC approved: <u>yes</u>	Conduit min 18" B.G.: <u>yes</u>
Depth of well encountered at time of pump installation: <u>160</u> (feet)		Conduit secured to well cap: <u>yes</u>
If pump capacity exceeds well yield, a low water cut off switch is required by NSPC 1990 Section 17.8.4		
Torque arrestors <u>Cable guards</u> or other acceptable method used- Must circle one		
Safety rope, if used, attached to brass rope adapter or other acceptable method <u>inside of well casing</u> <u>no</u>		

<u>Piping to house</u>	<u>House Connection</u>
Type: <u>plastic Poly</u>	PVC sleeve to undisturbed soil at wall penetration: <u>yes</u>
PSI: <u>yes</u> (160 psi min)	Length of sleeve (5' minimum from foundation): <u>10 ft</u>
Depth of supply line: <u>42"</u> (36" min)	Sleeve sealed properly: <u>yes</u>

The water supply line is required to be at least ten feet from the septic tank, pump chamber, sewage piping, distribution box, drainfields, and sewage reserve area. If this cannot be accomplished, contact this office for approval prior to installation.

Signature of company representative responsible for installation

date

For Health Department Use Only - Not to be completed by Installer

Date Insp. Requested: 4-22-15 Date Insp. Approved: 10-22-15 Inspector: SC

Inspection Data: Pitless adapter watertight & water supply line at least 36" below grade	<input checked="" type="checkbox"/>
Two piece cap installed and attached to casing securely	<input checked="" type="checkbox"/>
Elec. conduit extends at least 18" below grade/attached to cap properly	<input checked="" type="checkbox"/>
Safety rope not outside of well cap/casing	<input checked="" type="checkbox"/>
Correct well tag attached properly and casing 8" above finished grade	<input checked="" type="checkbox"/>
Water supply line sleeved adequately at house connection	<input checked="" type="checkbox"/>
Adequate grout observed below pitless adapter	<input checked="" type="checkbox"/>

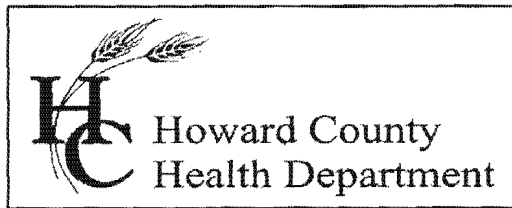

Bureau of Environmental Health

8930 Stanford Blvd., Columbia, MD 21046-2147

Main: 410-313-1774 | Fax: 410-313-2648

TDD 410-313-2323 | Toll Free 1-866-313-6300

www.hchealth.org

Facebook: www.facebook.com/hocohealth

Twitter: HowardCoHealthDep

Maura J. Rossman, M.D., Health Officer

INTERIM CERTIFICATE OF POTABILITY

Expiration Date – APRIL 28, 2016

October 28, 2015

Homeowner
12205 Basslers Way
Clarksville, MD 21029

**RE: /Walnut Creek, Lot 12
12205 Basslers Way
Building Permit: B14000380
Well Permit: HO-95-1163**

Dear Homeowner:

This is to advise you that the septic system installation and water well construction for the above referenced property have been inspected and approved. Final approval of the septic system was granted on **10/6/2015**. Final approval of the well line connection to the dwelling was granted on **10/22/2015**. The well construction was completed on **10/3/2007**. Water samples were collected on **10/16/2015**.

The water sample results indicate that the water samples submitted for testing were free of coliform and fecal coliform bacteria at the time of sampling and are bacteriologically safe for drinking.

Gross Alpha and Beta samples were also collected on **10/3/2007**. Results showed a Gross Alpha level of **4.0 ± 2.0 pCi/L** and **Gross Beta** level of **4.0 ± 2.0 pCi/L**. The Gross Alpha was below the maximum contaminant level (MCL) of 15 pCi/L and the Gross Beta was below the target level of 50pCi/L (roughly equivalent to the annual dose rate of 4 millirems per year). At the time of testing and with respect to these parameters, the well water is safe for all uses.

This certifies that the initial sampling requirements of COMAR 26.04.04 "Well Regulations" have been met for the water supply system installed under well permit HO-95-1163. Although the submitted sample results are in compliance with COMAR standards, the Health Department does not guarantee water supplies.

This Interim Certificate of Potability will expire **six months** from the date of issuance. Submission of a second bacteriological test indicating the water is free of coliform and fecal coliform bacteria is required prior to the expiration date, after which time a Final Certificate of Potability will be issued. **Failure to submit an additional sample and obtain a Final Certificate of Potability will result in a Notice of Violation and is punishable as a misdemeanor under the Annotated Code of Maryland, Environment Article, 9-1311, subject to a fine of up to \$500 or imprisonment not to exceed three months.**

Please contact (410) 313-1773 to schedule a final water sample appointment or contact a certified water quality laboratory to schedule a water sample. A list of laboratories certified by the state of Maryland may be found at the following website:
<http://www.mde.state.md.us/assets/document/WSP-Labs-2010apr16.pdf>

Approving Authority,

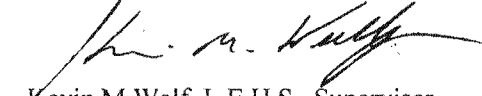

Kevin M Wolf, L.E.H.S., Supervisor
Groundwater Management Section
Well & Septic Program

cc: Howard County Dept. of Inspections, Licenses, and Permits
Community Hygiene Program
File

FOUNTAIN VALLEY ANALYTICAL LABORATORY, INC.
 1413 Old Taneytown Rd. Westminster, MD (410) 848-1014 (410) 876-4554 FAX: (410) 848-0298

REPORT OF ANALYSIS

Laboratory ID #:	103745	Account #:	4035
Reference:	Walnut Creek Lot 12	Company:	Trinity Quality Homes, Inc.
Location:	J2205 Basslers Way Clarksville, MD 21029	Requested By:	Michael Pfau
Date/ Time Collected:	10/16/2015 1025	Source:	Well Water
Date/Time Rec'd:	10/16/2015 1341	Site:	Pressure Tank
Chlorine ppm:	Free: ND Total: ND	Treatment:	Prior to <u>Sediment Filter</u>
Collected By:	J. Yeager 6176JY	pH:	7.1
		Well #:	HO-95-1163

PARAMETERS	RESULTS	UNITS	REFERENCE	METHOD	DATE/TIME/ANALYST
Bacteria, Coliform, Total, MPN	<1.0	MPN/ 100 ml	<1.0	SM18 9223	10/17/2015 / 0900 / CCH
Bacteria, E. coli, MPN	<1.0	MPN/ 100 ml	<1.0	SM18 9223	10/17/2015 / 0900 / CCH
Nitrate	3.90	mg/L	10	601	10/16/2015 / 1610 / CRS
Turbidity	0.87	NTU	<10	SM18 2130B	10/16/2015 / 1625 / CRS
Sand	NS	mg/L	5	Visual/Gravimetric	10/16/2015 / 1625 / CRS

NOTES

- 1 mg/L = milligrams per liter (also, parts per million)
 - 2 MPN/ 100 ml = Most Probable Number [of viable bacteria] per 100 ml of sample.
 - 3 NS = None Seen (NS indicates less than 5 mg/L.)
 - 4 NTU = Nephelometric Turbidity Units
 - 5 Results less than or within the reference range are considered satisfactory and within potable water limits at the time of sampling.
 - 6 ND:None Detected
 - 7 pH & Chlorine level tested on site
 - 8 Visual well check: Sealed, vented cap
- Reason for Test : Use & Occupancy
 Building Permit # : B1-1000380

Date Reported: 10/19/2015 Reviewed By: Catherine C. Hilliard



Bureau of Environmental Health
7178 Columbia Gateway Drive, Columbia, MD 21046-2147
(410) 313-2640 Fax (410) 313-2648
TDD (410) 313-2323 Toll Free 1-866-313-6300
website: www.hchealth.org

Peter L. Beilenson, M.D., M.P.H., Health Officer

February 22, 2008

Heritage Realty and Land Development
15950 North Avenue
P.O. Box 482
Lisbon, Maryland 21765

RE: Walnut Creek Subdivision Lot 12
Well Tag: HO-95-1163

To Whom it May Concern:

A sample was collected from a yield test on October 3, 2007 and submitted to the Department of Health & Mental Hygiene Laboratories, to assess the possible presence of **Gross Alpha** and **Gross Beta** in the future well water supply. **Gross Alpha** and **Gross Beta** measure the total alpha and beta particle activity in a water supply. In turn, this can provide information regarding naturally occurring radiation (i.e., Radionuclides) that may exist in your area of development within the County.

Results from this screening revealed a **Gross Alpha** of 4.0 ± 2.0 picocuries/liter (pCi/L); while the **Gross Beta** level was 4.0 ± 2.0 pCi/L. Both the **Gross Alpha** and **Gross Beta** were below the maximum contaminant level (MCL) of 15 pCi/L and the targeted value of 50 pCi/L (roughly equivalent to the annual dose rate of 4 millirems/year).

At the time of testing and with respect to these parameters, the future well water supply appears safe for all uses. No additional testing for **these parameters** will be required to secure the future Use & Occupancy. However, other standard testing will still be necessary.

A copy of the test results is enclosed for your information. Please call this office at 410-313-1773 if you have any further questions.

Sincerely,

A handwritten signature in black ink that reads 'Bert Nixon'.

Bert Nixon, Director
Bureau of Environmental Health

cc: Barry Glotfelty, MDE Water Mgmt.
✓ Well & Septic File

Send Report To:

Burt Akman

State of Maryland

DHMH - Laboratories Administration
Division of Environmental Chemistry
RADIATION LABORATORY

Howard County Health Department
Bureau of Environmental Health
7178 Columbia Gateway Drive
Columbia, Maryland 21046

201 W. Preston Street, Baltimore, Maryland 21201

John M. DeBoy, Dr. P.H., Director

LABORATORY ANALYSIS REQUEST

Sample Bottle No. A: H0-95-1163 No. B: _____ Field Blank Bottle No. A: _____ No. B: _____

Plant/Site Name: Walnut Creek 40612 County: Howard

Sample Source: Basin's Way Location: H0-95-1163
(well no., lab sink, sample tap, etc.)

County: Plant No.

CHECK (one per box)

Drinking Water
Landfill
Stream
Other

Community
Non-community
Private
Other

Source (raw water)
Distribution (treated)
MCL

Emergency
Routine
Recheck
Special

Collector: K. Wolf

Telephone No: 410-313-2645

Date Collected: 10/3/07

Time Collected: 11:30 a.m. _____ p.m.

Nitric Acid Preserved: Yes No

Iced: Yes No

Submitters Code: Federal Project: Field Data: _____

Remarks: sample collected @ end of yard pH Chlorine

✓	Test	EPA Code	Laboratory No.	Results (pCi/L)	Date Reported
✓	Gross Alpha	4000	0833	4±2	10/09/07
	Gross Beta	4100	0833	4±2	4
	Radon-222 Bottle A	4004			
	Radon-222 Bottle B	4004			
	Field Blank A	4004			
	Field Blank B	4004			
	Tritium				
	Ra - 226	4020			
	Ra - 228	4030			
	Total Uranium	4006			

Date Received: 10/1/07

Supervisor: S. White

FORM REVISED 02/06
DHMH 4540 02/06

• Tel. No.: (410) 767-5537 • Fax. No.: (410) 333-5373

~~ORIGINAL~~ - LABORATORY
PROGRAM

8/7/07
Well Site Staked
by F, C & C

(BB)

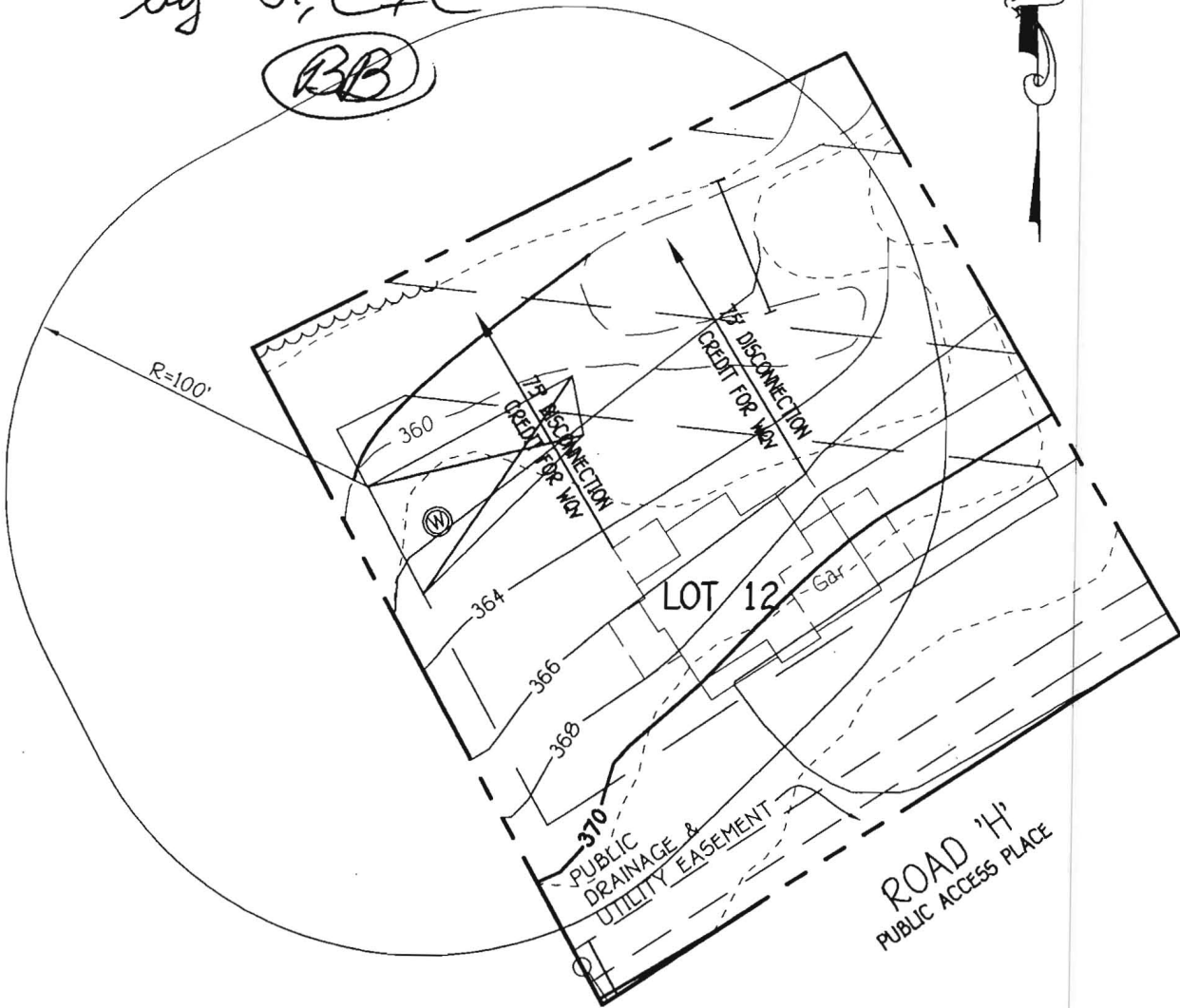

FISHER, COLLINS & CARTER, INC.
CIVIL ENGINEERING CONSULTANTS & LAND SURVEYORS
CENTENNIAL SQUARE OFFICE PARK - 10272 BALTIMORE NATIONAL PIKE
ELLCOTT CITY, MARYLAND 21042
(410) 461 - 2055

WELL LOCATION PLAN
LOT 12
ZONED RC-DEO & RR-DEO
TAX MAP No. 20 GRID No. 4, 5, 10-12, 17 & 18
PARCEL No. 49
FIFTH ELECTION DISTRICT
HOWARD COUNTY, MARYLAND
SCALE 1"=50' DATE: FEBRUARY 26, 2007

Send Report To:

Bert Nixon

State of Maryland
DHMH - Laboratories Administration
Division of Environmental Chemistry
RADIATION LABORATORY

Howard County Health Department
Bureau of Environmental Health
7178 Columbia Gateway Drive
Columbia, Maryland 21046

201 W. Preston Street, Baltimore, Maryland 21201
John M. DeBoy, Dr. P.H., Director

LABORATORY ANALYSIS REQUEST

Sample Bottle No. A: H0-95-1163 No. B: _____ Field Blank Bottle No. A: _____ No. B: _____

Plant/Site Name: Walnut Creek lot 12 County: Howard

Sample Source: Basin's Way Location: H0-95-1163
(well no., lab sink, sample tap, etc.)

County: Plant No.

CHECK (one per box)

Drinking Water
Landfill
Stream
Other

Community
Non-community
Private
Other

Source (raw water)
Distribution (treated)
MCL

Emergency
Routine
Recheck
Special

Collector: K. Wolf

Telephone No: 410-313-2645

Date Collected: 10/3/07

Time Collected: 11:30 a.m. _____ p.m.

Nitric Acid Preserved: Yes No

Iced: Yes No

Submitters Code: Federal Project: Field Data: _____

Remarks: sample collected @ end of yard ^{pH} ^{Chlorine}

✓	Test	EPA Code	Laboratory No.	Results (pCi/L)	Date Reported
✓	Gross Alpha	4000	0833	4±2	10/09/07
	Gross Beta	4100	0833	4±2	1
	Radon-222 Bottle A	4004			
	Radon-222 Bottle B	4004			
	Field Blank A	4004			
	Field Blank B	4004			
	Tritium				
	Ra - 226	4020			
	Ra - 228	4030			
	Total Uranium	4006			

Date Received: 10/1/07

Supervisor: S. Wise

FORM REVISED 02/06
DHMH 4540 02/06

• Tel. No.: (410) 767-5537 • Fax. No.: (410) 333-5373

ORIGINAL - LABORATORY

PROGRAM

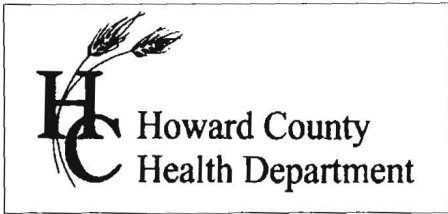

7178 Columbia Gateway Dr., Columbia, MD 21046
 (410) 313-2640 Fax (410) 313-2648
 TDD (410) 313-2323 Toll Free 1-866-313-6300
 website: www.hchealth.org

Penny E. Borenstein, M.D., M.P.H., Health Officer

TO ALL INTERESTED PARTIES

When submitting a well application for a proposed well for new construction, please indicate one of the following:

Well Site Location:

Walnut Creek	12	Road 'H'
Subdivision/Property Name	Lot #	Road Name

The well site has been staked by Fisher, Collins & Carter, Inc.,
 (professional land surveyor or company employing professional land surveyors)
 on 01/12/07 (date) and does not require a site inspection.

The well driller, builder or property owner will call the Health Department to schedule a time to meet in the field to verify the proposed well site location.

This sheet, along with two copies of an acceptable well site plan, must be attached to the green well permit application.

Revised 3/11/05

8/7/07
Well Site Staked
by F, C + C.

(BB)

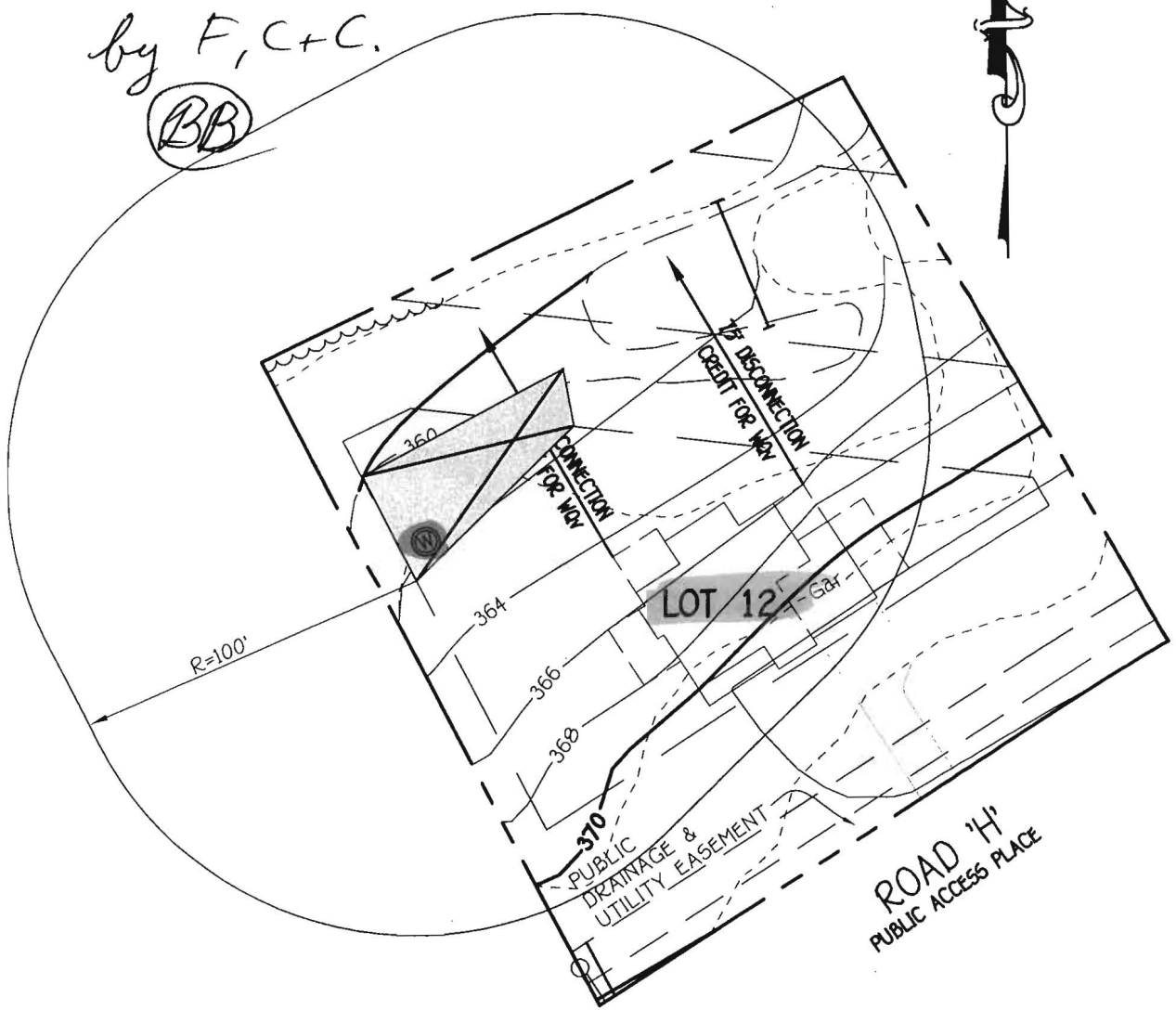

FISHER, COLLINS & CARTER, INC.
CIVIL ENGINEERING CONSULTANTS & LAND SURVEYORS
CENTENNIAL SQUARE OFFICE PARK - 10272 BALTIMORE NATIONAL PIKE
ELLCOTT CITY, MARYLAND 21042
(410) 461 - 2855

WELL LOCATION PLAN
LOT 12
ZONED RC-DEO & RR-DEO
TAX MAP No. 28 GRID No. 4, 5, 10-12, 17 & 18
PARCEL No. 49
FIFTH ELECTION DISTRICT
HOWARD COUNTY, MARYLAND
SCALE 1"=50' DATE: JUNE 27, 2007