

NOTE: The lot shown hereon does not lie within the limits of the 100 year flood plain as shown on FIRM Panel No. 20
 Date of Map: 12.4.85
 Flood Zone: "C"

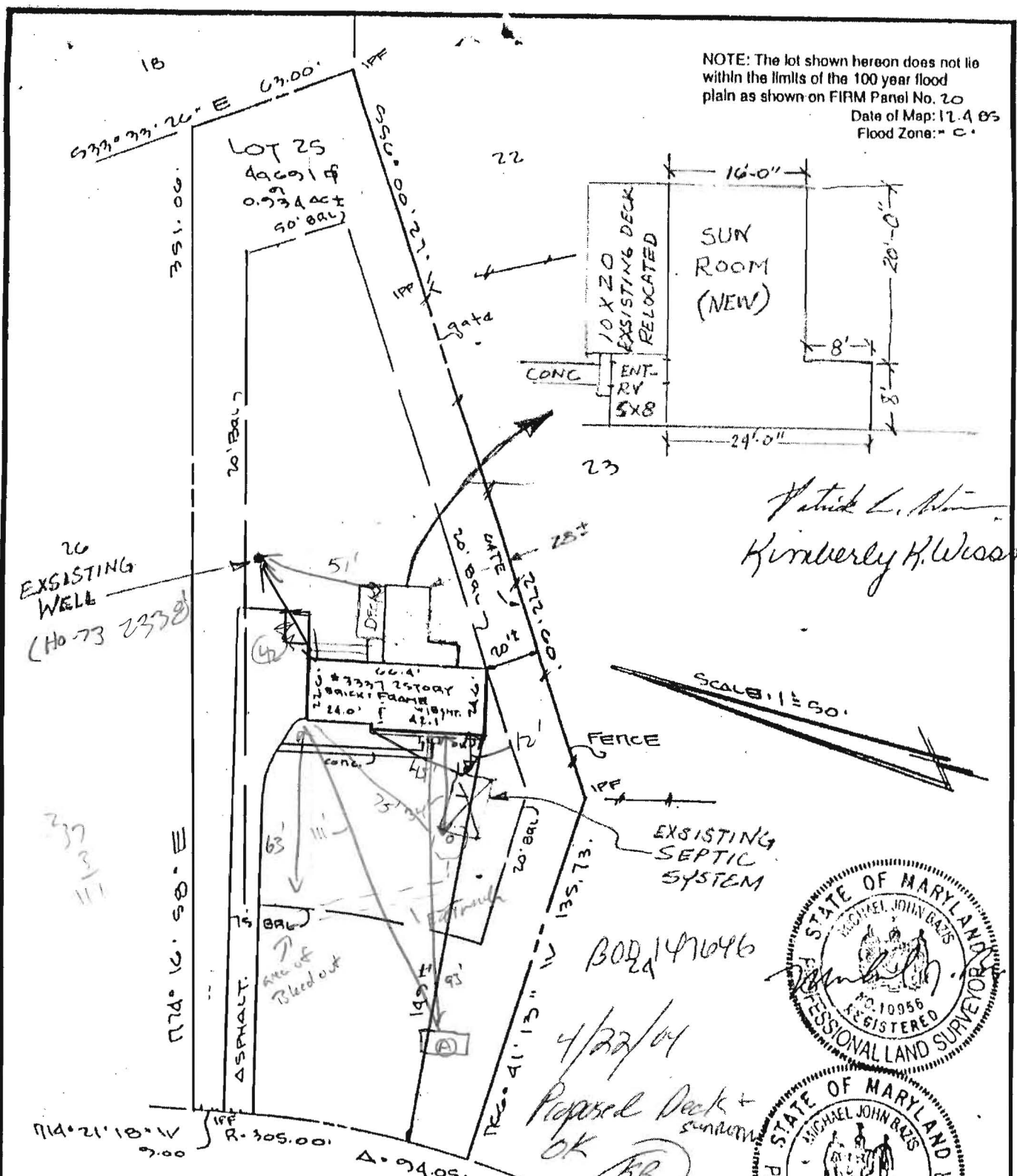

Patrick L. White
 Kimberly H. Wiseman

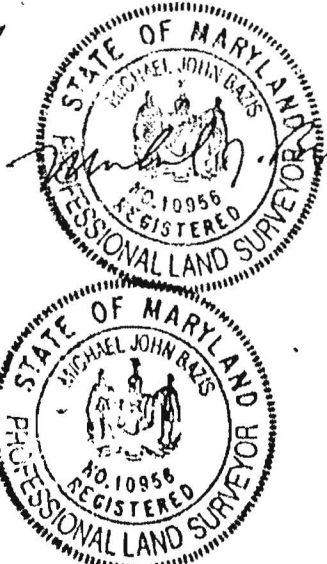

BOD 147046
 4/22/04
 Proposed Deck + sun room
 OK (AB)

BRANTLEY ROAD
 50' R/W

IMPROVEMENT LOCATION SURVEY SURVEYOR'S CERTIFICATE

LOT 25 BLOCK A
 BRANTLEY
 SECTION 2 AREA 1
 HOWARD COUNTY, MD

I hereby certify that the property delineated hereon is in accordance with the Plat of Subdivision and/or deed of record, that the improvements were located by accepted field practices and include permanent visible structures and encroachments, if any. This Plat is not for determining property lines or for construction of improvements, but prepared for exclusive use of present owners of property and also those who purchase, mortgage, or guarantee the title thereto, within six months from date hereof, and as to them I warrant the accuracy of this Plat.

Michael J. Bazis
 Michael J. Bazis RPLS #10956

THIS SURVEY IS FOR TITLE PURPOSES ONLY

JOB # 98.0132.H	DATE 1.25.94
FIELD J.S.	DRAFT K&HO
	P.B. P# 3805
	SCALE: 1" = 50'

R. C. KELLY
LAND SURVEYORS
 10111 COLESVILLE ROAD, SUITE 123
 SILVER SPRING, MD 20901
 301-593-8005
& ASSOC., INC.