

PERMIT

SEWAGE DISPOSAL SYSTEM

MARYLAND STATE DEPARTMENT OF HEALTH

HOWARD COUNTY

ELLICOTT CITY

DISTRICT 4th

DATE 9/13/77

9/15/77
9/14/77

26862

A-17787

INDEXED

Jim Brittingham

IS PERMITTED TO INSTALL ALTER

ADDRESS Ellicott City, Md.

PHONE 461-1870

A SEWAGE DISPOSAL SYSTEM LOCATED AT

SUBDIVISION Brantly

ROAD Burntwoods Road

LOT 5, Blk. B

PROPERTY OWNER Brantly Baptist Church

ADDRESS Balto, Nat'l Pike

SPECIFICATIONS 4 bedrooms

DRAIN FIELD _____ DEPTH _____ FEET, BOTTOM AREA _____ SQ. FT.

SEEPAGE PITS _____ ABSORBENT SIDE-WALL AREA _____ SQ. FT.

SEPTIC TANK CAPACITY 1250 GALLONS

FOR GARBAGE GRINDER, INCREASE DISPOSAL AREA 22% & TANK CAPACITY 50%.

OTHER DRY WELL-145 sq. ft. absorbent sidewall area per bedroom to begin below the first 3 ft. of original grade. Maximum depth permitted for dry well is 11 ft. below original grade. Place dry well 125 ft. from front lot line and 120 ft. from left side as seen when facing from Brantly Drive.

NOTE: ALL PIPE FROM HOUSE TO DISPOSAL AREA MUST BE CAST IRON. PERMIT VOID AFTER 3 YEARS.

NOTE: INSTALL STAND PIPES ON SEPTIC TANK AND DRY WELL. STAND PIPES MUST BE 6 INCHES IN DIAMETER. CAST IRON, CONCRETE OR TERRA COTTA ACCEPTED.

PLANS APPROVED BY Donald W. Monaghan

DATE 9/7/77

FILL SEPTIC TANK AND DISTRIBUTION BOX WITH WATER BEFORE CALLING FOR AN INSPECTION. COVER NO WORK UNTIL INSPECTED AND APPROVED.

NEITHER THE HOWARD COUNTY COMMISSIONERS NOR THE HEALTH DEPARTMENT IS RESPONSIBLE FOR THE SUCCESSFUL OPERATION OF ANY SYSTEM.

A17787

INSPECTOR _____ DATE _____

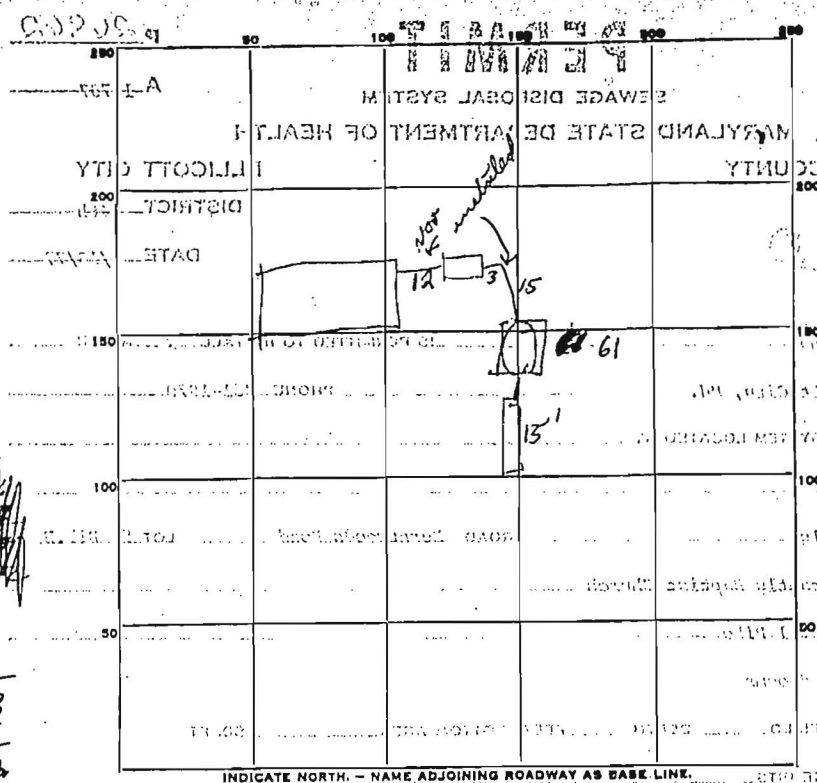

61
 8
 428
 100
 608

INDICATE NORTH - NAME ADJOINING ROADWAY AS BASE LINE.

PERMIT CARD SINGLEY L.P. 700 LYTOWAD DIST MITEE
 SEPTIC TANK, LEVEL DA ST CLEANOUTS DA ST
 DISTRIBUTION BOX, LEVEL NA
 TILE FIELD, DEPTH 7 FT. TRENCH WIDTH 12 FT.
 GRAVEL DEPTH 11 IN. TOTAL LENGTH 15 FT.
 NUMBER OF TRENCHES 1 TOTAL BOTTOM AREA 120
 SEEPAGE PITS, INSIDE DIAMETER 61 FT. DEPTH BELOW INLET 8 FT.
 ABSORBENT AREA ~~488~~ 488 SQ. FT. 120 608 total
 REMARKS: Installed by Pipers, Inc. ST c/o of ROB 15 Sept 77

THE HOWARD COUNTY COMMISSIONERS FOR THE HEALTH DEPARTMENT IS RESPONSIBLE FOR THE
 SUCCESSFUL OPERATION OF ANY SYSTEM.

DATE SYSTEM APPROVED 16 Sept 77 INSPECTOR R. Briggs

This area designates a private sewage easement of approximately 10,000 square feet as required by the Maryland State Health Department for individual sewage disposal. Improvements of any nature to this area are restricted until public sewage is available and servicing any residential structure constructed on these building sites. This easement shall become null and void upon connection to a public sewage system.

PLAT-C.M.P. NO. 3608

CURVE DATA						COORDINATES		
NO.	BEGIN.	ENDING	TANGENT	DELTA	CHORD	NO.	NORTH	EAST
11-12	696.70	427.70	213.76	03°-07'-21"	0 27°-11'-23"	1	11454.16	8005.43
12-13	25.00	39.27	25.00	90°-00'-00"	0 15°-55'-51"	2	12174.13	8345.68
14-15	25.00	39.27	25.00	90°-00'-00"	0 7°-05'-05"	3	12210.37	8362.91
15-16	647.90	424.44	212.30	03°-07'-21"	0 27°-11'-23"	4	11925.16	8875.54
5-17	470.00	10.99	5.50	01°-20'-25"	0 60°-14'-42"	5	11889.44	8857.21
						6	11611.30	8714.47
						7	11185.55	8519.99
						8	11296.65	8284.52
						9	11274.04	8275.24
						10	11295.41	8225.03
						11	11338.81	8249.54
						12	11632.64	8388.41
						13	12012.05	8583.83
						14	12047.35	8574.14
						15	11998.44	8661.53
						16	11988.74	8627.52
						17	11611.28	8433.61
						18	11894.90	8847.67

NOTE: The origin of the coordinates shown hereon is assumed.

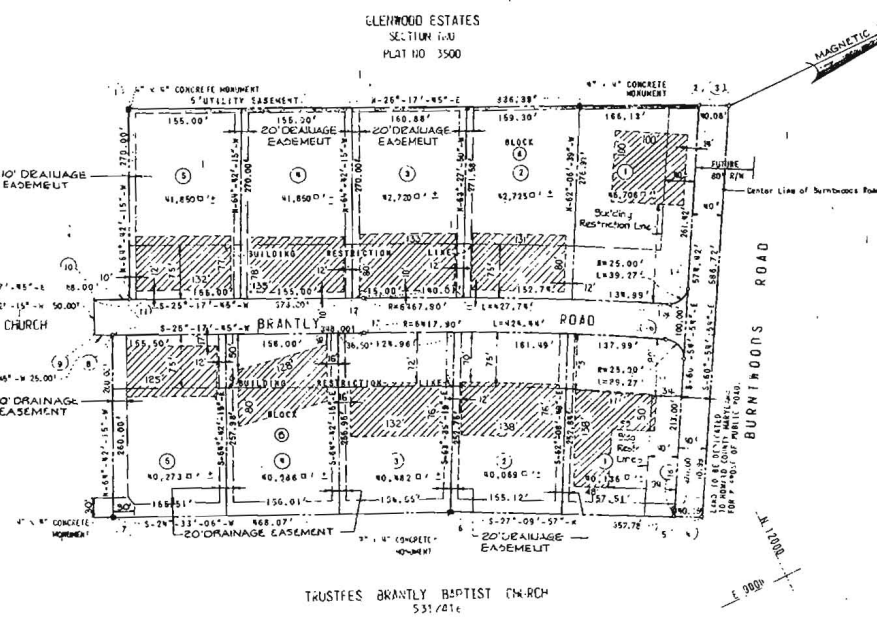

Note: Maintenance of all storm drains and/or drainage easements shown hereon are the responsibility of the property owner, its successors and assigns.

NOTE: THE LOTS SHOWN HEREON COMPLY WITH MINIMUM OWNERSHIP WIDTH AND LOT AREAS AS REQUIRED BY MARYLAND STATE DEPARTMENT OF HEALTH AND MENTAL HYGIENE

NUMBER OF LOTS	10
AREA OF LOTS	4.349 Ac.±
AREA OF ROAD	0.552 Ac.±
AREA DEDICATED TO HOWARD COUNTY, MARYLAND FOR PUBLIC ROAD (BURNWOODS ROAD)	0.538 Ac.±
TOTAL AREA SHOWN	11.038 Ac.±

OWNER: BRANTLY BAPTIST CHURCH
 DEVELOPER: BRANTLY ASSOCIATES
 4007 WASHINGTON NATIONAL PIKE, SUITE 108 TEACHES BLVD., WASHINGTON, MARYLAND

4th ELECTION DISTRICT HOWARD COUNTY, MARYLAND
 MAY 28, 1974 SCALE: 1" = 100'

Received for Transfer
 HOWARD COUNTY
 Date 5/28/74 Plat

FILED FEB 4 - 1977

BRANTLY

SECTION ONE

APPROVED: For private water and private sewerage systems
 Howard County Health Department.
Joseph J. Williams 1-21-77
 County Health Officer DATE
 APPROVED: Howard County Office of Planning and Zoning
 Director DATE
 APPROVED: For storm drainage systems and public roads.
 Howard County Department of Public Works.
 Director DATE

OWNER'S CERTIFICATE
 We, Trustees Brantly Baptist Church, owners of the property shown and described hereon, hereby adopt this plan of subdivision and in consideration of the approval of this Final Plat by the Office of Planning and Zoning, establish the minimum building restriction lines and dedicate the streets, alleys, walkways and other easements, widening strips and floodplains and open space where applicable, to public use. All easements or rights-of-way affecting the property are included in this plan of subdivision.
 Witness our hands this 7th day of June, 1974.
William G. March II
 Trustee of Brantly Baptist Church DATE

SURVEYOR'S & ENGINEER'S CERTIFICATE
 I hereby certify that the Final Plat shown hereon is correct, that it is a subdivision of a part of the lands conveyed by E. Edwin Bassler and Irma G. Bassler, his wife and Clarence E. Bassler and Joan P. Bassler, his wife to Trustees of Brantly Baptist Church, deed dated April 20, 1970 and recorded in the Land Records of Howard County in Liber C.M.P. 531 at Folio 416, and that all monuments are in place as shown, in accordance with the Annotated Code of Maryland, as amended.
William G. March II
 DATE
 PURCHASERS AND JESCHKE CONSULTING ENGINEERS & LAND SURVEYORS
 1023 N. Calvert Street
 Baltimore, Maryland 21202

MSA 550 (247)-330 F-75-17