

5/13/65

Approved 5/13/65
G HK

PERMIT

SEWAGE DISPOSAL SYSTEM

P 10113

A 09251

MARYLAND STATE DEPARTMENT OF HEALTH

HOWARD COUNTY

INDEXED

ELLCOTT CITY

DISTRICT 5

DATE 4/30/65

Tattie & Levy IS PERMITTED TO INSTALL ALTER

ADDRESS Clarksville, Maryland PHONE AT. 6-3241

A SEWAGE DISPOSAL SYSTEM LOCATED AT _____

SUBDIVISION Braeburn ROAD Braeburn Rd. LOT 17, Sec. 1

PROPERTY OWNER Edmund T. Bridge

ADDRESS 118 Shelly Rd., Glen Burnie, Md.

SPECIFICATIONS - 3 bedrooms

DRAIN FIELD _____ DEPTH _____ FEET, BOTTOM AREA _____ SQ. FT.

SEEPAGE PITS _____ ABSORBENT SIDE-WALL AREA _____ SQ. FT.

SEPTIC TANK CAPACITY 750 GALLONS

FOR GARBAGE GRINDER, INCREASE DISPOSAL AREA 22% & TANK CAPACITY 50%.

OTHER Dry well - at least 300 sq. ft. absorbent sidewall area below the inlet pipe.
Place the dry well 15 to 30 ft. from left side line and 110 ft. to 125 ft. from rear lot line as seen when facing lot from Braeburn Rd.

PLANS APPROVED BY J. H. Kilmore DATE 3/16/65

FILL SEPTIC TANK AND DISTRIBUTION BOX WITH WATER BEFORE CALLING FOR AN INSPECTION. COVER NO WORK UNTIL INSPECTED AND APPROVED.

NEITHER THE HOWARD COUNTY COMMISSIONERS NOR THE HEALTH DEPARTMENT IS RESPONSIBLE FOR THE SUCCESSFUL OPERATION OF ANY SYSTEM.

A 09251

A 09751

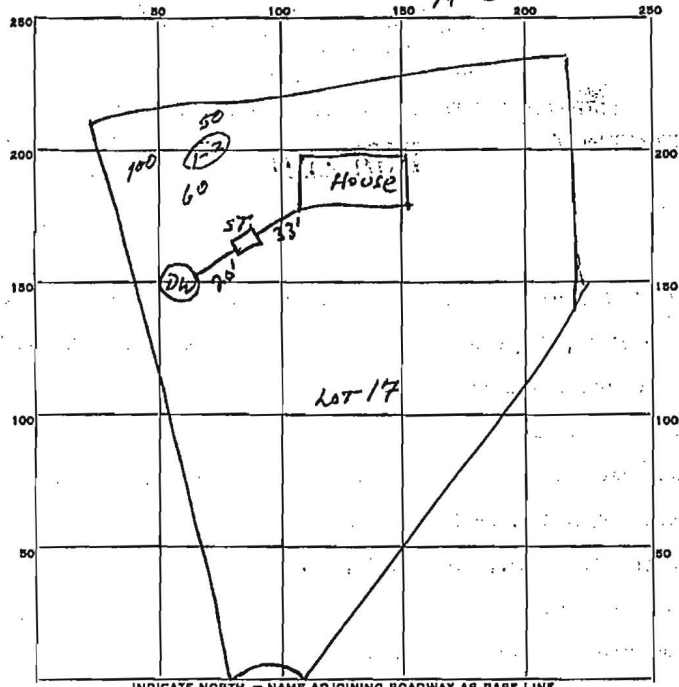

INDICATE NORTH - NAME ADJOINING ROADWAY AS BASE LINE.
GRAEBURN RD.

PERMIT CARD OK

SEPTIC TANK, LEVEL OK CLEANOUTS OK

DISTRIBUTION BOX, LEVEL _____

TILE FIELD, DEPTH _____ FT. TRENCH WIDTH _____ FT.

GRAVEL DEPTH _____ IN. TOTAL LENGTH _____ FT.

NUMBER OF TRENCHES _____ TOTAL BOTTOM AREA _____

SEEPAGE PITS, INSIDE DIAMETER 12 FT. DEPTH BELOW INLET 9 1/2 FT.

ABSORBENT AREA 358 SQ. FT.

REMARKS _____
Well permit 65-W-458

A09751 tests at DW location #142 3min at 6'12"
#364 5min at 5 1/2' & 13min at 11ft.

DATE SYSTEM APPROVED 5/3/45 INSPECTOR J.H. Kalvore

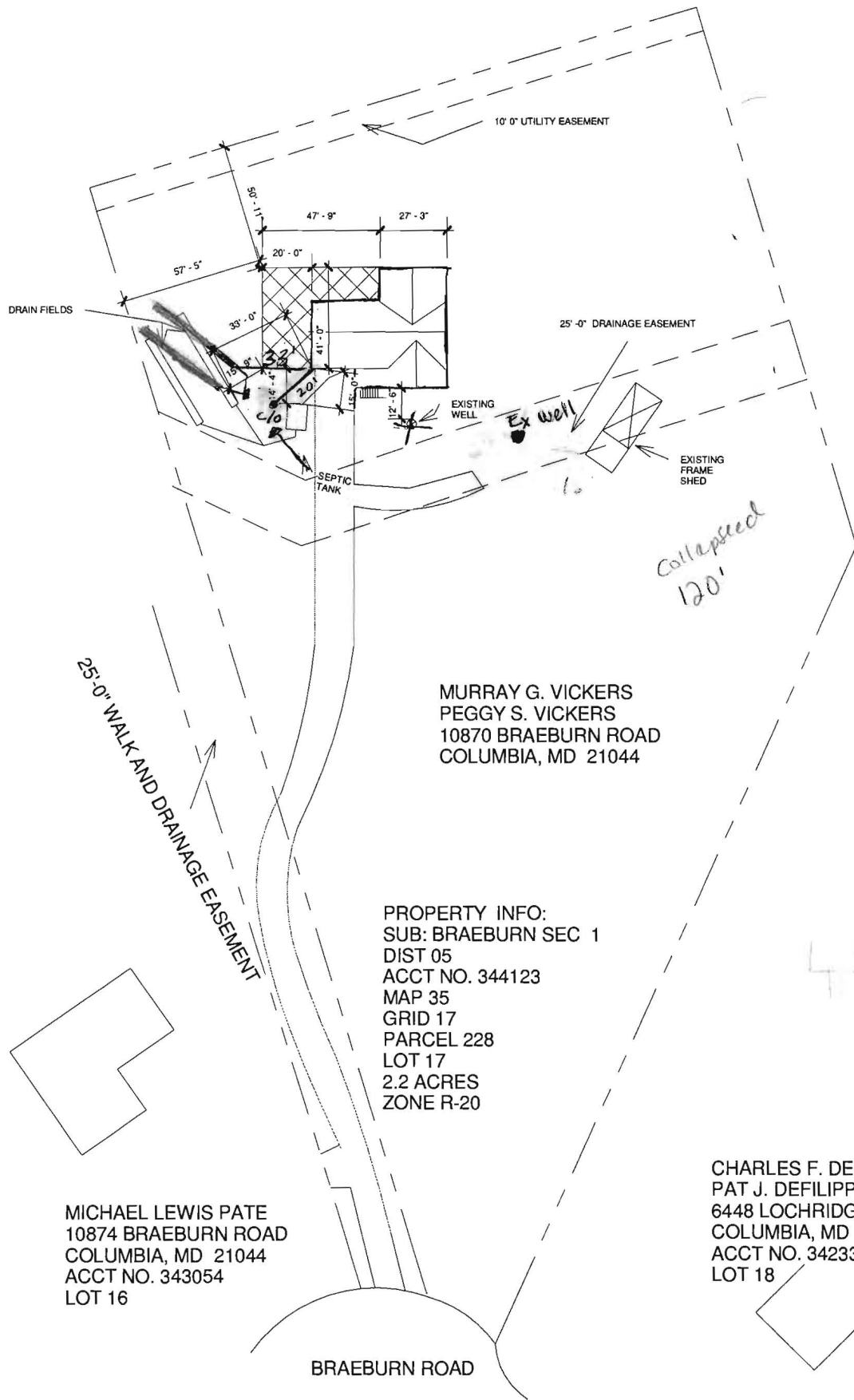

MURRAY G. VICKERS
 PEGGY S. VICKERS
 10870 BRAEBURN ROAD
 COLUMBIA, MD 21044

PROPERTY INFO:
 SUB: BRAEBURN SEC 1
 DIST 05
 ACCT NO. 344123
 MAP 35
 GRID 17
 PARCEL 228
 LOT 17
 2.2 ACRES
 ZONE R-20

MICHAEL LEWIS PATE
 10874 BRAEBURN ROAD
 COLUMBIA, MD 21044
 ACCT NO. 343054
 LOT 16

CHARLES F. DEFILIPPO JR
 PAT J. DEFILIPPO T/E
 6448 LOCHRIDGE ROAD
 COLUMBIA, MD 21044
 ACCT NO. 342333
 LOT 18

BRAEBURN ROAD

① Site
 1" = 60'-0"