

LAYOUT 3/7/02 AM INSP 4 10/23/02 1PM
 INSP 2 3/8/02 PM INSP 5 _____
 INSP 3 3/11/02 PM INSP 6 _____

ISSUE DATE: 3-01-02

APPROVAL DATE: 10/23/02

PERMIT INDEXED

P 516542

A 511556-4-2

*RPS#
383838*

**ON-SITE SEWAGE DISPOSAL SYSTEM
 HOWARD COUNTY HEALTH DEPARTMENT
 BUREAU OF ENVIRONMENTAL HEALTH**

Fogle's Septic Clean, Inc. IS PERMITTED TO INSTALL ALTER

ADDRESS: 580 Obrecht Rd., Sykesville PHONE NUMBER: 410-795-3432

SUBDIVISION: Hedgerow Estates LOT NUMBER: 1

ADDRESS: 13510 Bella Notte Way PROPERTY OWNER: Steve & Bonnie Brunett

SEPTIC TANK CAPACITY (GALLONS): 2000 OUTLET BAFFLE FILTER REQUIRED

PUMP CHAMBER CAPACITY (GALLONS): 2000 COMPARTMENTED TANK REQUIRED

NUMBER OF BEDROOMS: 6

SQUARE FEET PER BEDROOM: 180

LINEAR FEET OF TRENCH REQUIRED: 270

TRENCHES:	Trench to be 2.0 feet wide. Inlet 4.5 feet below original grade. Bottom maximum depth 8.5 feet below original grade. Effective area begins at 4.5 feet below original grade. 4.0 feet of stone below distribution pipe.
LOCATION:	Place the distribution box 60' from the lot corner at the end of the flagstem driveway and 8-10' off the 475.39' lot line. Run trenches on contour toward driveway as shown on plan.
NOTES:	****PUMPED SEPTIC SYSTEM**** Due to large house size, precise installation of trenches as shown is critical. <i>10' etc</i>

PLANS APPROVED: MER DATE: 1/24/02

- NOTE: PERMIT VOID AFTER 2 YEARS
- NOTE: CONTRACTOR RESPONSIBLE FOR SCHEDULING A PRE-CONSTRUCTION INSPECTION FOR ALL INSTALLATIONS
- NOTE: WATERTIGHT SEPTIC TANKS REQUIRED
- NOTE: ALL PARTS OF SEPTIC SYSTEM SHALL BE 100 FEET FROM ANY WATER WELL
- NOTE: MANHOLE RISERS REQUIRED ON ALL SEPTIC TANKS AND PUMP CHAMBERS UNLESS SPECIFICALLY AUTHORIZED

**NEITHER THE HOWARD COUNTY COUNCIL NOR THE HEALTH DEPARTMENT IS
 RESPONSIBLE FOR THE SUCCESSFUL OPERATION OF ANY SYSTEM
 PERMITTEE RESPONSIBLE FOR OBTAINING FINAL APPROVAL ON THIS PERMIT
 ALL 410-313-2640 FOR INSPECTION OF SEPTIC SYSTEM**

*ALL PERMITS RETURNED
 AND RETURNED 1/24/02
 800133627
 DETACHED GARAGE
 4/22/03 800141292 INGROUND POOL*

A5115560-A

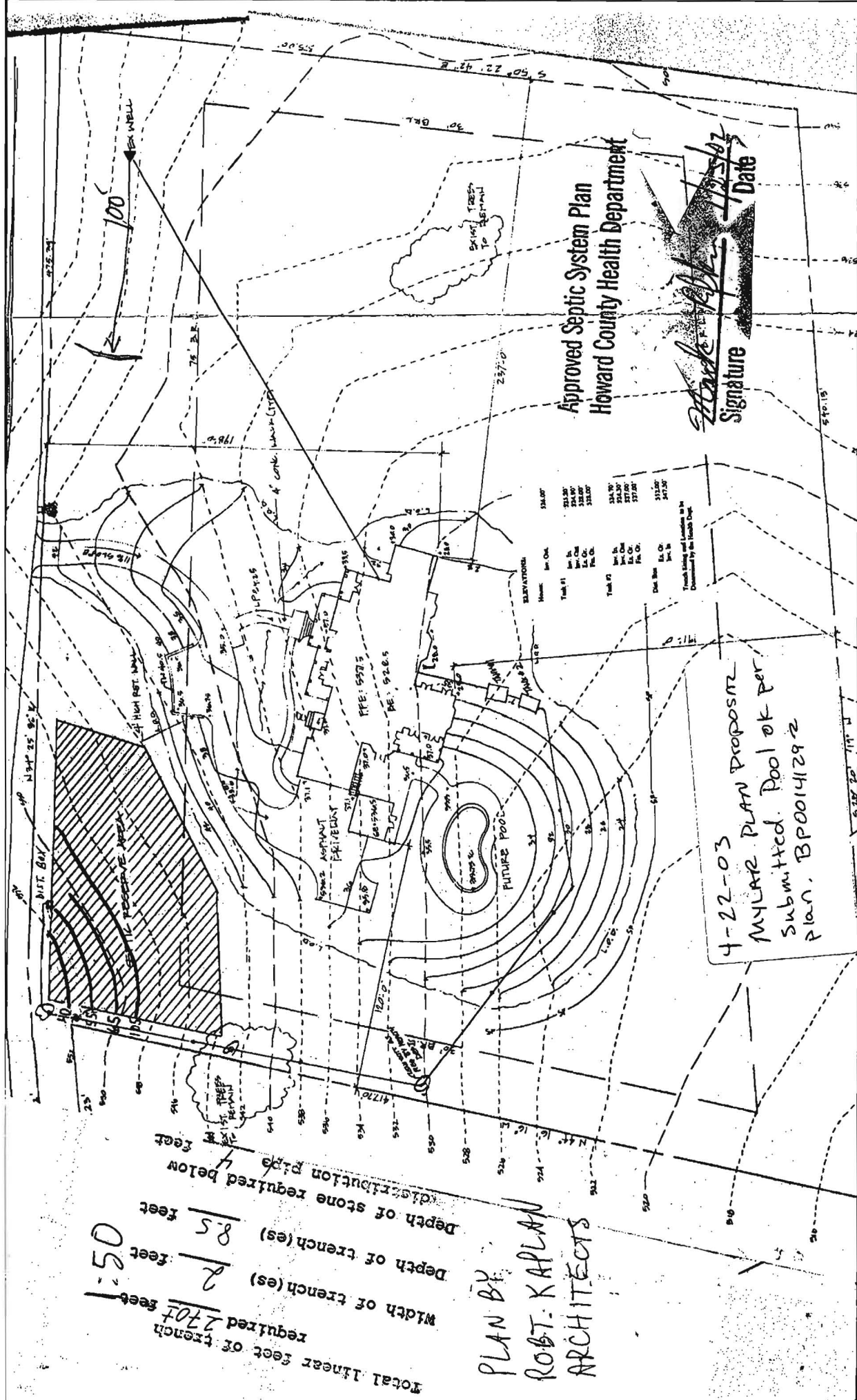

Total linear feet of trench required 2707 feet
 Width of trench(es) 2 feet
 Depth of trench(es) 8.5 feet
 Depth of stone required below distribution pipe 4 feet

PLAN BY
 ROBT. KAPLAN
 ARCHITECTS

4-22-03
 MYLAR PLAN PROPOSED
 Submitted. Pool OK per
 Plan. BPO0141292

Approved Septic System Plan
 Howard County Health Department

[Signature]
 Signature
 11/2/07
 Date

ELEVATIONS	
Point	Height
Top of Septic Tank	334.00'
Top of Inlet	333.00'
Top of Outlet	332.00'
Top of Distribution Pipe	331.00'
Top of Manhole	330.00'
Top of Inlet	329.00'
Top of Outlet	328.00'
Top of Distribution Pipe	327.00'
Top of Manhole	326.00'

Prepared by the Health Dept.