

APPLICATION

PERCOLATION TESTING

A 57577

P _____

HOWARD COUNTY HEALTH DEPARTMENT
BUREAU OF ENVIRONMENTAL HEALTH
3525-H ELLICOTT MILLS DRIVE/ELLICOTT CITY, MARYLAND 21043
TELEPHONE: 313-2840

DISTRICT _____

DATE _____

TO: THE COUNTY HEALTH OFFICER
ELLICOTT CITY, MARYLAND

I HEREBY APPLY FOR THE NECESSARY TEST PRIOR TO APPLICATION FOR PERMIT TO CONSTRUCT (OR RECONSTRUCT) A SEWAGE DISPOSAL SYSTEM.

PROPERTY OWNER C, M, C, CONSTRUCTION, INC,

ADDRESS _____ PHONE _____

AGENT OR PROSPECTIVE BUYER CHARLES A. SHARP

ADDRESS 3779 SHARP ROAD PHONE 410-989-4630

PROPERTY LOCATION: BIG BRANCH OVERLOOK - BIG BRANCH DRIVE

SUBDIVISION ~~PER CONSTRUCTED PROPERTY~~ LOT NO. 15

ROAD AND DESCRIPTION HOWARD ROAD 3,000' ± FROM INTERSECTION
TRIDELPHIA ROAD (SOUTH)

TAX MAP 27 PARCEL # 19

SIZE OF LOT 40,000 - 50,000 SQ. FT. TYPE BLDG. SINGLE FAMILY DWELLING
(SINGLE FAMILY DWELLING OR COMMERCIAL)

THE SYSTEM INSTALLED UNDER THIS APPLICATION IS ACCEPTABLE ONLY UNTIL PUBLIC FACILITIES BECOME AVAILABLE. I FULLY UNDERSTAND THE

FEE CONNECTED WITH THE FILING OF THIS PERC TEST APPLICATION IS NON-REFUNDABLE UNDER ANY CIRCUMSTANCES. I ALSO AGREE TO

COMPLY WITH ALL M.O.S.H.A. REQUIREMENTS IN TESTING THIS LOT.

Charles A Sharp
(SIGNATURE OF APPLICANT)

APPROVED BY _____ FOR _____ DATE _____

DISAPPROVED BY _____ FOR _____ DATE _____

HOLD PENDING FURTHER TESTS _____

REASONS FOR REJECTION OR HOLDING _____

PERCOLATION TEST PLAT/PRELIMINARY PLAT - TITLE OR I.D. # _____ DATE _____

SITE DEVELOPMENT PLAN/FINAL PLAT - TITLE OR I.D. # _____ DATE _____

THIS IS NOT A PERMIT

957577

UNTY #

PROFILE

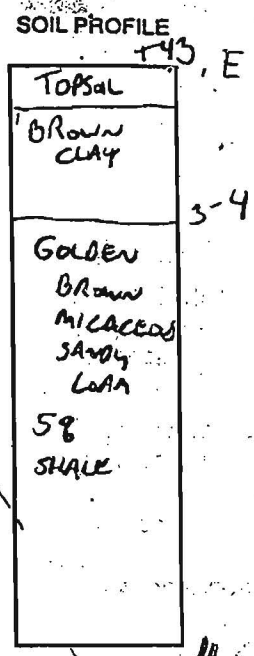
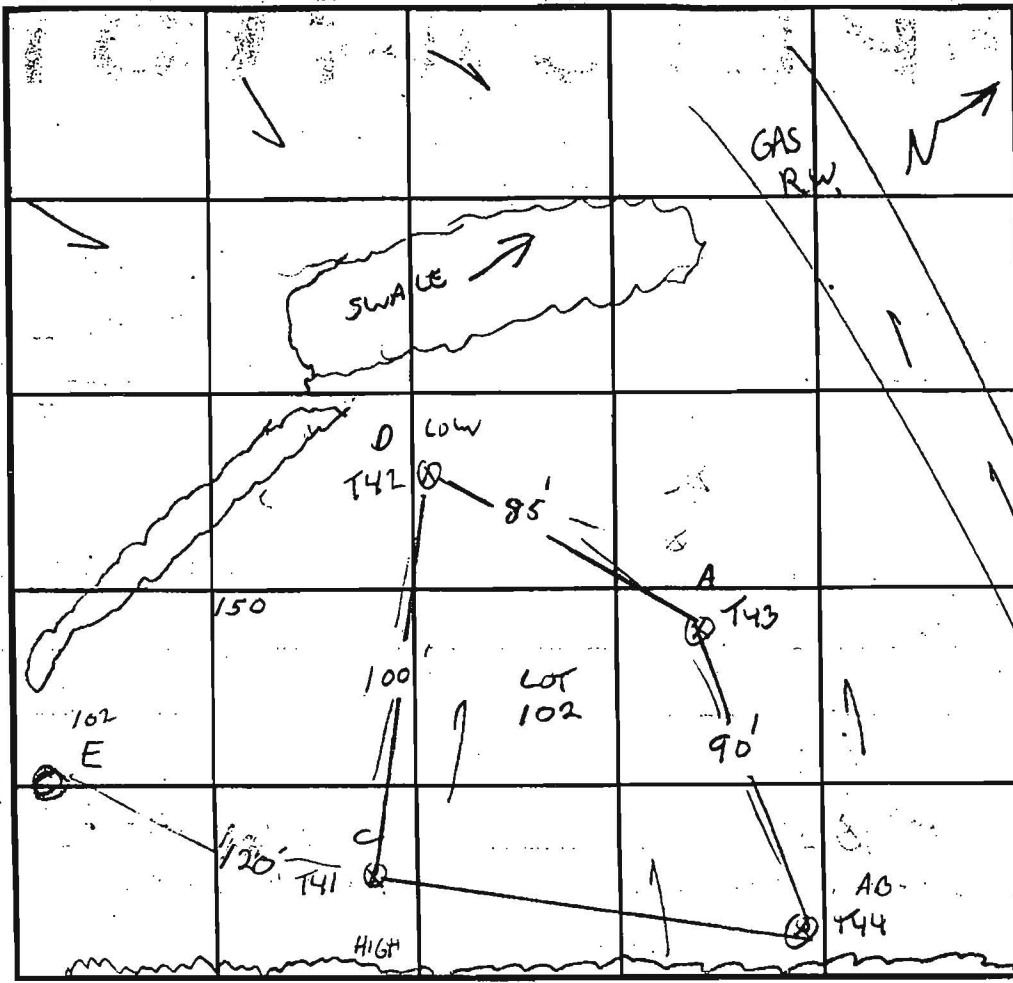

T44

TOPSOIL
BROWN SANDY/CLAY LOAM
18-22" X 1/4" FRAGS

BROWN + GREY SANDY/CLAY LOAM
18-22" X 1/4" FRAGS

CAVING

T42

TOPSOIL
RED BROWN SANDY CLAY LOAM

LOW BROWN S.S.C.

INDICATE NORTH - NAME ADJOINING ROADWAY AS BASE LINE.
NORTH WOODS EAST PROP. LINE

| DATE | TEST NO. | DEPTH | PRE-WET | | TEST - 1" DROP | | TIME |
|----------|----------|---------|----------------|-------|----------------|-------|-------|
| | | | START | STOP | START | STOP | |
| 12/4/96 | 102A T43 | 4.5/11V | 5:04 AM | 12:55 | 12:55 | 1:01 | 6min |
| | | 8 vol - | SIMILAR TO 44B | | | | |
| | 102B T44 | 4/10 | 11:46 | 11:59 | 11:59 | 12:17 | 18min |
| | X | 8 | 1:05 | 1:07 | 1:07 | 1:12 | 5min |
| | 102D T42 | 3.5/11V | 12:07 | 12:14 | 12:14 | 12:27 | 13min |
| | | 7 | 12:07 | 12:08 | 12:08 | 12:11 | 3min |
| | 102C T41 | 3/12V | 12:16 | 12:21 | 12:21 | 12:31 | 10min |
| | | 7 VOL | | | | | |
| 12/11/96 | 102E | 3/12V | 11:05 | 11:08 | 11:08 | 11:13 | 5min |

REMARKS NOT ON TEST PLAN NOW. LOT 102 DONE 12/5

TYPE OF SOIL Lot 15

TESTED BY G. SAVAGE ALSO PRESENT C. SHARP

TRENCH DESIGN DATA: AVERAGE PERCOLATION TIME _____ TRENCH WIDTH _____

INLET DEPTH _____ MAXIMUM BOTTOM DEPTH _____ SQ. FT./BEDROOM _____

100 Year Floodplain,
Drainage & Utility
Easement

Big Branch Overlook
See Sheet 4 of 6

Existing gas line right-of-way
Atlantic Seaboard Corp.
L.366 f. 531

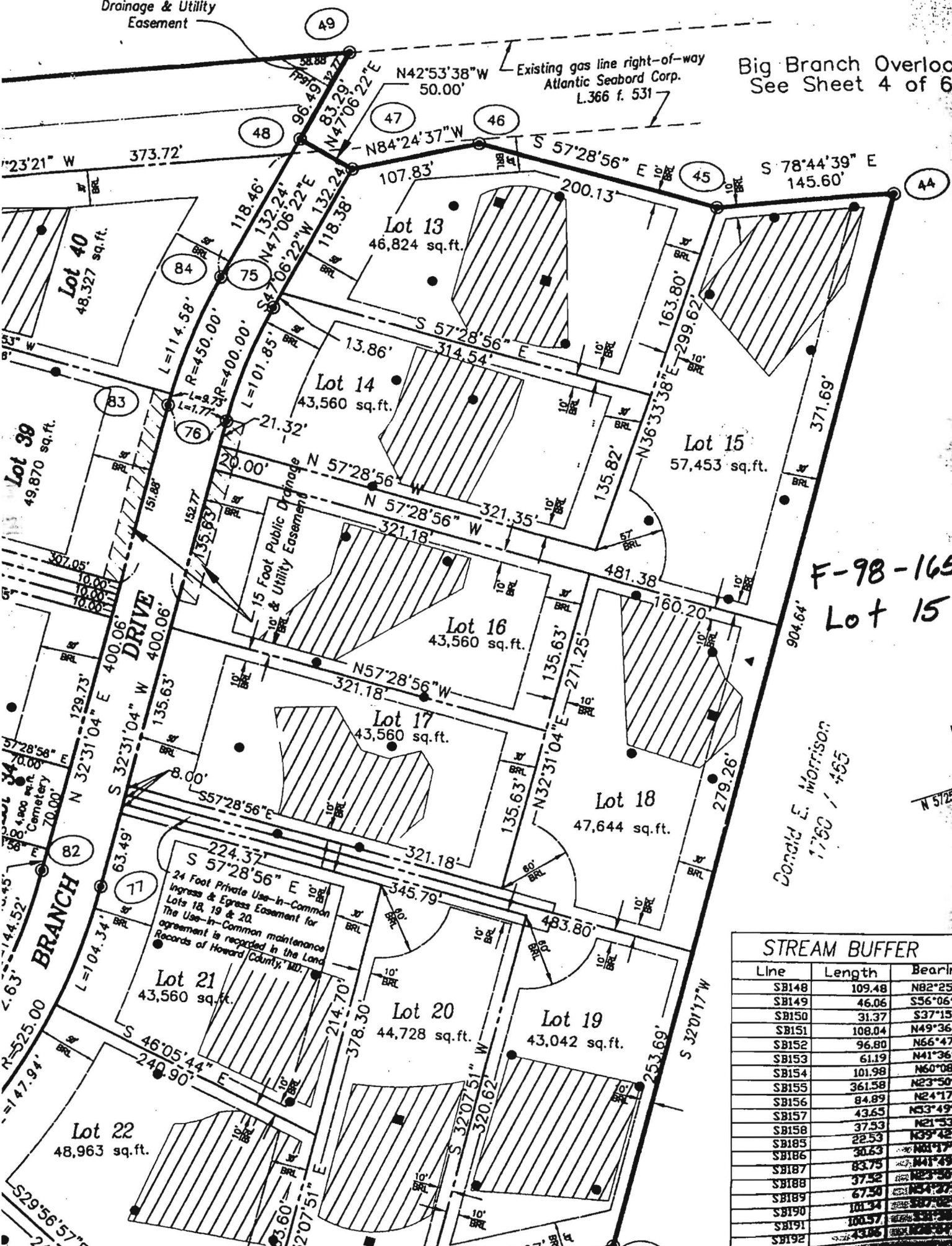

F-98-165
Lot 15

Donald E. Morrison
1760 / 465

STREAM BUFFER

| Line | Length | Bearing |
|-------|--------|---------|
| SB148 | 109.48 | N82°25' |
| SB149 | 46.06 | S56°06' |
| SB150 | 31.37 | S37°15' |
| SB151 | 108.04 | N49°36' |
| SB152 | 96.80 | N66°47' |
| SB153 | 61.19 | N41°36' |
| SB154 | 101.98 | N60°08' |
| SB155 | 361.58 | N23°50' |
| SB156 | 84.89 | N24°17' |
| SB157 | 43.65 | N53°49' |
| SB158 | 37.53 | N21°33' |
| SB185 | 22.53 | N39°42' |
| SB186 | 30.63 | N81°17' |
| SB187 | 83.75 | N41°49' |
| SB188 | 37.52 | N23°58' |
| SB189 | 67.50 | N54°37' |
| SB190 | 101.34 | N87°02' |
| SB191 | 100.57 | N38°28' |
| SB192 | 43.06 | N28°34' |