

Bureau of Environmental Health
 7178 Gateway Drive Columbia, MD 21046
 (410) 313-2640 Fax (410) 313-2648
 TDD (410) 313-2323 Toll Free 1-866-313-6300
 website: www.hchealth.org

Maura J. Rossman, M.D., Health Officer

RECEIPT DATE: 4/12/13 **ONSITE SEWAGE DISPOSAL SYSTEM** P 544599

INSTALLATION **PERMIT**
 APPROVAL DATE: _____ A Repair
REPAIR

PROPERTY ADDRESS: 12402 Benson Branch Road
 SUBDIVISION: Woodmark LOT: 62 TAX ID: 03-282120
 CONTRACTOR: South Carroll Backhoe Inc. EMAIL: _____
 CONTRACTOR ADDRESS: 4410 Salem Bottom Road, Westminster, MD 21157 PHONE: 410-596-3618
 PROPERTY OWNER: Andy and Jackie Clarke EMAIL: _____
 OWNER ADDRESS: 12402 Benson Branch Road PHONE: _____

SEPTIC TANK SIZE (GALLONS): _____
 PUMP CHAMBER CAPACITY (GALLONS): _____ PUMP SIZE: _____
 NUMBER OF BEDROOMS: _____ HOUSE SQ. FT. _____ APPLICATION RATE: _____
 DISTRIBUTION SYSTEM: GRAVITY FED LOW PRESSURE DOSED

TRENCHES:	LINEAR FEET REQUIRED: _____	INLET DEPTH: _____
	TRENCH WIDTH: _____	MAXIMUM BOTTOM DEPTH: _____
	MINIMUM SPACE BETWEEN TRENCHES: _____	EFFECTIVE AREA BEGINNING DEPTH: _____
LOCATION:	TO BE STAKED BY SANITARIAN DURING PRE-CONSTRUCTION INSPECTION.	
NOTES:		

ISSUED BY: _____ ISSUE DATE: _____ EXPIRATION DATE: 4/12/14

- NOTE: CONTRACTOR MUST SCHEDULE A PRE-CONSTRUCTION INSPECTION PRIOR TO BEGINNING ANY INSTALLATION
- NOTE: CONTRACTOR MUST SCHEDULE AN INSPECTION AND GAIN APPROVAL OF ALL COMPONENTS PRIOR TO COVERING
- NOTE: STONE MUST BE APPROVED BY HEALTH DEPARTMENT AND GRAVEL TICKET MUST BE AVAILABLE FOR REVIEW.
- NOTE: WATERTIGHT SEPTIC TANKS REQUIRED
- NOTE: ALL PARTS OF SEPTIC SYSTEM SHALL BE AT LEAST 100 FEET DOWNGRADIENT FROM ANY WATER WELL
- NOTE: MANHOLE RISERS REQUIRED ON ALL SEPTIC TANKS AND PUMP CHAMBERS
- NOTE: AN ELECTRICAL PERMIT IS REQUIRED FOR INSTALLATION OF ANY ELECTRICAL COMPONENTS OF THE SYSTEM

**NEITHER THE HOWARD COUNTY COUNCIL NOR THE HEALTH DEPARTMENT IS RESPONSIBLE FOR THE SUCCESSFUL OPERATION OF ANY SYSTEM.
 PERMITTEE RESPONSIBLE FOR OBTAINING FINAL APPROVAL ON THIS PERMIT.
 CALL 410-313-1771 TO SCHEDULE INSPECTIONS.**

Ex. Well

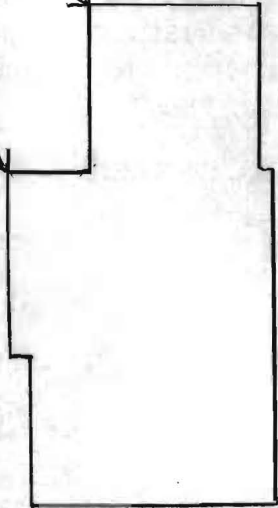
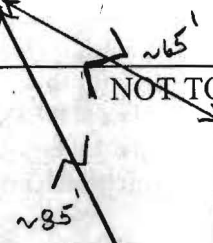

ROAD NAME

TRENCH/DRAINFIELD DATA

WIDTH	INLET	BOTTOM
_____	_____	_____

NUMBER OF TRENCHES _____

TOTAL LENGTH _____

ABSORPTION AREA _____

DISTRIBUTION BOX LEVEL _____

DISTRIBUTION BOX BAFFLE _____

DISTRIBUTION BOX PORT _____

SEPTIC TANK DATA

SEPTIC TANK 1 LEVEL _____

MANUFACTURER _____

CAPACITY _____ GAL

SEAM LOC _____

TANK LID DEPTH _____

BAFFLES _____

BAFFLE FILTER _____

MANHOLE LOC _____

6" PORT LOC _____

WATERTIGHT TEST _____

SLOTTED _____

DATE ON LID _____

PUMP/SEPTIC TANK LEVEL _____

MANUFACTURER _____

CAPACITY _____ GAL

SEAM LOC _____

TANK LID DEPTH _____

BAFFLES _____

BAFFLE FILTER _____

MANHOLE LOC _____

6" PORT LOC _____

WATERTIGHT TEST _____

SLOTTED _____

DATE ON LID _____

PRE-CONSTRUCTION:

4/24/13 Upon arrival, homeowner decided to wait on repairing the septic. @ this time. Dry well ~ 2' from surface. No surfacing. Tried to explain to her that my evaluation of the system showed 80% failure. Enzyme additives were added several days ago by the owner and monitored for effectiveness. Dry pipe up to dry well, orangeburg. Need to replace add rBar to S.T. will probably be built outside for full repair soon. No

INSTALLATION: Nox, needed No repair @ this time (KW)

FINAL INSPECTOR _____ DATE OF APPROVAL _____

1/4/73
Ready

Final
1/4/73
R. Tamm

PERMIT

SEWAGE DISPOSAL SYSTEM

MARYLAND STATE DEPARTMENT OF HEALTH

HOWARD COUNTY

P 17812
A 14734

ELLICOTT CITY
DISTRICT 3rd

DATE 1/2/73

Sub

INDEXED

Jack Fyock

X

IS PERMITTED TO INSTALL ALTER

ADDRESS Ten Oaks Road, Glenelg, Maryland

PHONE 286-2939

A SEWAGE DISPOSAL SYSTEM LOCATED AT _____

SUBDIVISION Woodmark

ROAD 12402 Benson Branch Rd
Pan Spring Court

LOT 62, Blk. B, Sec. 6

PROPERTY OWNER Mark A. Wakefield, Jr.

ADDRESS 231 Chatham Rd., Ellicott City, Md.

SPECIFICATIONS 4 bedrooms

DRAIN FIELD _____ DEPTH _____ FEET, BOTTOM AREA _____ SQ. FT.

SEEPAGE PITS _____ ABSORBENT SIDE-WALL AREA _____ SQ. FT.

SEPTIC TANK CAPACITY 1250 GALLONS

FOR GARBAGE GRINDER, INCREASE DISPOSAL AREA 22% & TANK CAPACITY 50%.

OTHER DRY WELL - 400 sq. ft. sidewall area below the inlet. Inlet of dry well to be no deeper than 5 ft. and bottom of dry well to be no deeper than 12 ft. R/R Place the dry well 85 ft. from the back lot line and 52 ft. from the left side of the lot as seen when facing the lot from Pan Spring Court.

NOTE: ALL PIPE FROM HOUSE TO SEPTIC TANK MUST BE CAST IRON.
PERMIT VOID AFTER THREE YEARS.

NOTE: INSTALL STAND PIPE ON SEPTIC TANK AND DRY WELL.

PLANS APPROVED BY Raymond Hodges

DATE 8/27/71

FILL SEPTIC TANK AND DISTRIBUTION BOX WITH WATER BEFORE CALLING FOR AN INSPECTION. COVER NO WORK UNTIL INSPECTED AND APPROVED.

NEITHER THE HOWARD COUNTY COMMISSIONERS NOR THE HEALTH DEPARTMENT IS RESPONSIBLE FOR THE SUCCESSFUL OPERATION OF ANY SYSTEM.

A
14734

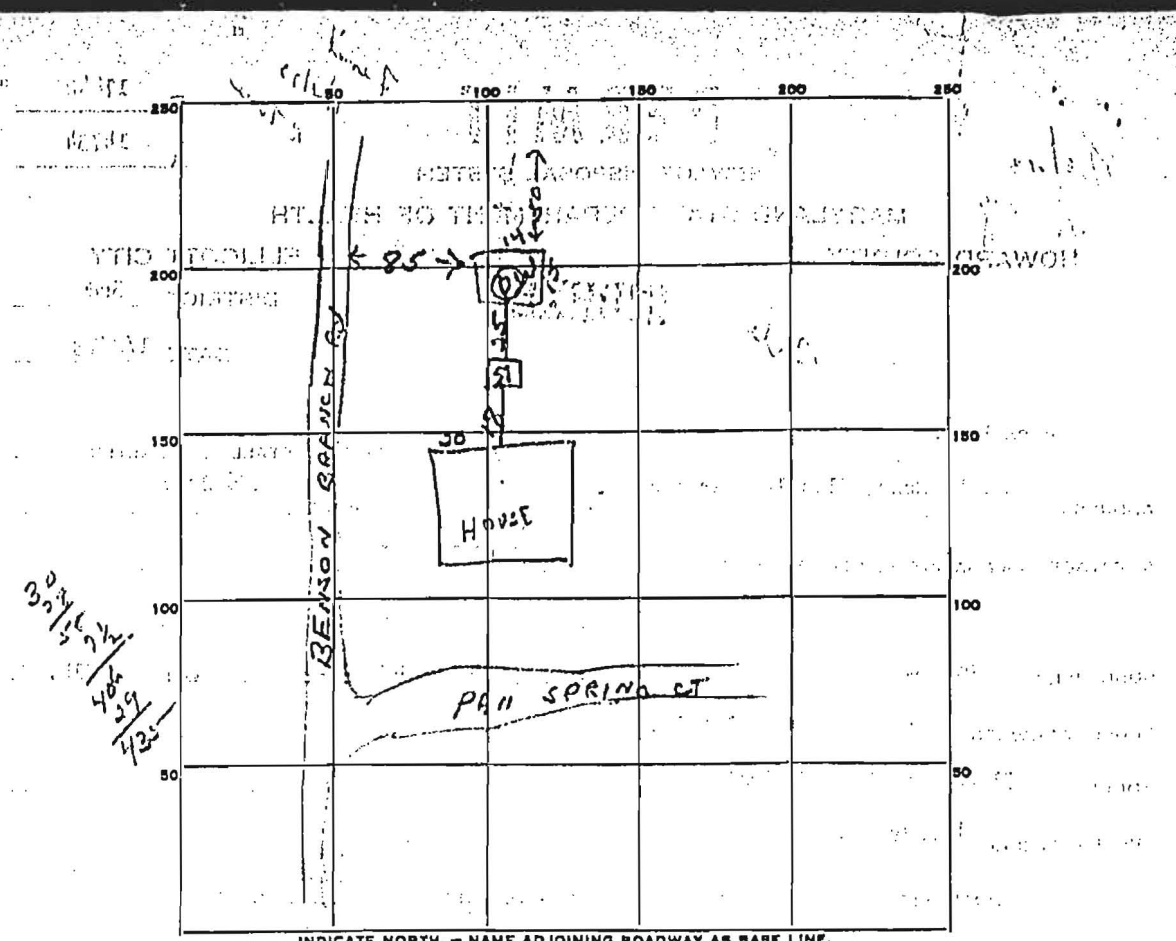

PERMIT CARD Sealed

SEPTIC TANK, LEVEL 1250 gch CLEANOUTS OK

DISTRIBUTION BOX, LEVEL _____

TILE FIELD, DEPTH _____ FT. TRENCH WIDTH _____ FT.

GRAVEL DEPTH _____ IN. TOTAL LENGTH _____ FT.

NUMBER OF TRENCHES _____ TOTAL BOTTOM AREA _____

SEEPAGE PITS, ^{outside perimeter} INSIDE DIAMETER 15 x 14 FT. DEPTH BELOW INLET 7 1/2 FT.

ABSORBENT AREA 1135 SQ. FT.

REMARKS _____

DATE SYSTEM APPROVED 1/4/73 INSPECTOR R. Tamm

Howard County Health Department

Bureau of Environmental Health, Ellicott City, Maryland 410-313-2640

SEWAGE DISPOSAL PERMIT NO. A- Repair **P-** 544599

PERMITTEE South Carroll Backhoe Inc.

LOCATION 12402 Benson Branch Road Woodmark Lot 62 BKBS
Andy and Jackie Clarke

Do Not Cover Work Until Health Department Approval Appears On This Card

POST THIS CARD WHERE IT CAN BE SEEN FROM ROAD

STOP ALL CONSTRUCTION ON SEWAGE DISPOSAL SYSTEM AND CONTACT HEALTH DEPARTMENT BEFORE CONTINUING

WORK IS SATISFACTORY, CONTINUE

Inspector Date

Inspector Date

FINAL INSPECTION MADE, COVER ALL WORK

Inspector Date