

APPLICATION

PERCOLATION TESTING

A 57577

P _____

HOWARD COUNTY HEALTH DEPARTMENT
BUREAU OF ENVIRONMENTAL HEALTH
3525-H ELLICOTT MILLS DRIVE/ELLICOTT CITY, MARYLAND 21043
TELEPHONE: 313-2640

DISTRICT _____

DATE _____

TO: THE COUNTY HEALTH OFFICER
ELLICOTT CITY, MARYLAND

I HEREBY APPLY FOR THE NECESSARY TEST PRIOR TO APPLICATION FOR PERMIT TO CONSTRUCT (OR RECONSTRUCT) A SEWAGE DISPOSAL SYSTEM.

PROPERTY OWNER C.M.C. CONSTRUCTION, INC.

ADDRESS _____ PHONE _____

AGENT OR PROSPECTIVE BUYER CHARLES A. SHARP

ADDRESS 3779 SHARP ROAD PHONE 410-489-4630

PROPERTY LOCATION:

SUBDIVISION C.M.C. CONSTRUCTION PROPERTY LOT NO. 33

ROAD AND DESCRIPTION HOWARD ROAD 3,000'± FROM INTERSECTION
TRIDELPHIA ROAD (SOUTH)

TAX MAP 27 PARCEL # 19

SIZE OF LOT 40,000 - 50,000 SQ. FT. TYPE BLDG. SINGLE FAMILY DWELLING
(SINGLE FAMILY DWELLING OR COMMERCIAL)

THE SYSTEM INSTALLED UNDER THIS APPLICATION IS ACCEPTABLE ONLY UNTIL PUBLIC FACILITIES BECOME AVAILABLE. I FULLY UNDERSTAND THE FEE CONNECTED WITH THE FILING OF THIS PERC TEST APPLICATION IS NON-REFUNDABLE UNDER ANY CIRCUMSTANCES. I ALSO AGREE TO COMPLY WITH ALL M.O.S.H.A. REQUIREMENTS IN TESTING THIS LOT. Charles A Sharp
(SIGNATURE OF APPLICANT)

APPROVED BY _____ FOR _____ DATE _____

DISAPPROVED BY _____ FOR _____ DATE _____

HOLD PENDING FURTHER TESTS _____

REASONS FOR REJECTION OR HOLDING _____

PERCOLATION TEST PLAT/PRELIMINARY PLAT - TITLE OR I.D. # _____ DATE _____

SITE DEVELOPMENT PLAN/FINAL PLAT - TITLE OR I.D. # _____ DATE _____

THIS IS NOT A PERMIT

A57577

COUNTY #

SOIL PROFILE

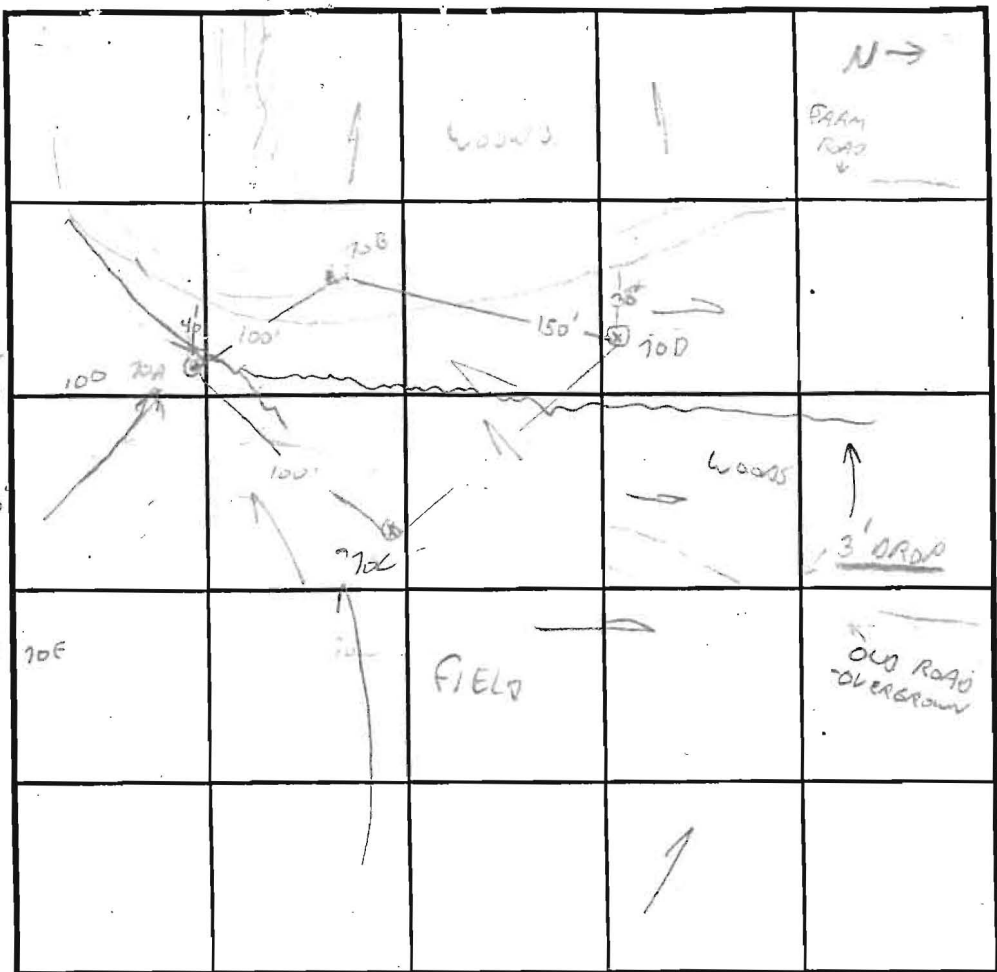

INDICATE NORTH - NAME ADJOINING ROADWAY AS BASE LINE.

SOIL PROFILE

70 D
TYPICAL

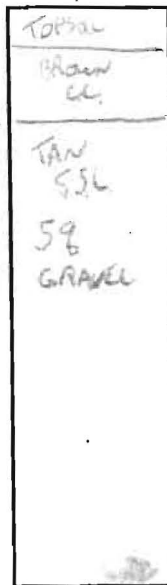

DATE	TEST NO.	DEPTH	PRE-WET		TEST - 1" DROP		TIME
			START	STOP	START	STOP	
11/15/96	70D	3.5 / 12V	11:30	11:32	11:32	11:34	2MIV
		7 ok					
	70A	3.5 / 12V	11:38	11:43	11:43	11:48	5MIV
		7V ok					
	70C	3 / 12.5	11:42	11:43	11:43	11:45	2MIV
		7V ok					
3/7/97	70E	1.5 / 11.5	9:21	9:22	9:22	9:24	2MIV
		2.5	9:21	9:24	9:24	9:27	3MIV
	70E	2.5 / 11V	9:32	9:33	9:33	9:35	2MIV

REMARKS LOT 20 20E2 REVISION 1 REFLECT LOCATION

TYPE OF SOIL LOT 33

TESTED BY G SAVILLE ALSO PRESENT K DEBIT

TRENCH DESIGN DATA: AVERAGE PERCOLATION TIME _____ TRENCH WIDTH _____

INLET DEPTH _____ MAXIMUM BOTTOM DEPTH _____ SQ. FT./BEDROOM _____

X

A52577
COUNTY #

SOIL PROFILE

[Empty box for soil profile notes]

74B
SSL w/
POCKETS
OF
ROCK +
WHITE/
GREY
SSL w/
ORANGE
MOTTLES

[Empty box for soil profile notes]

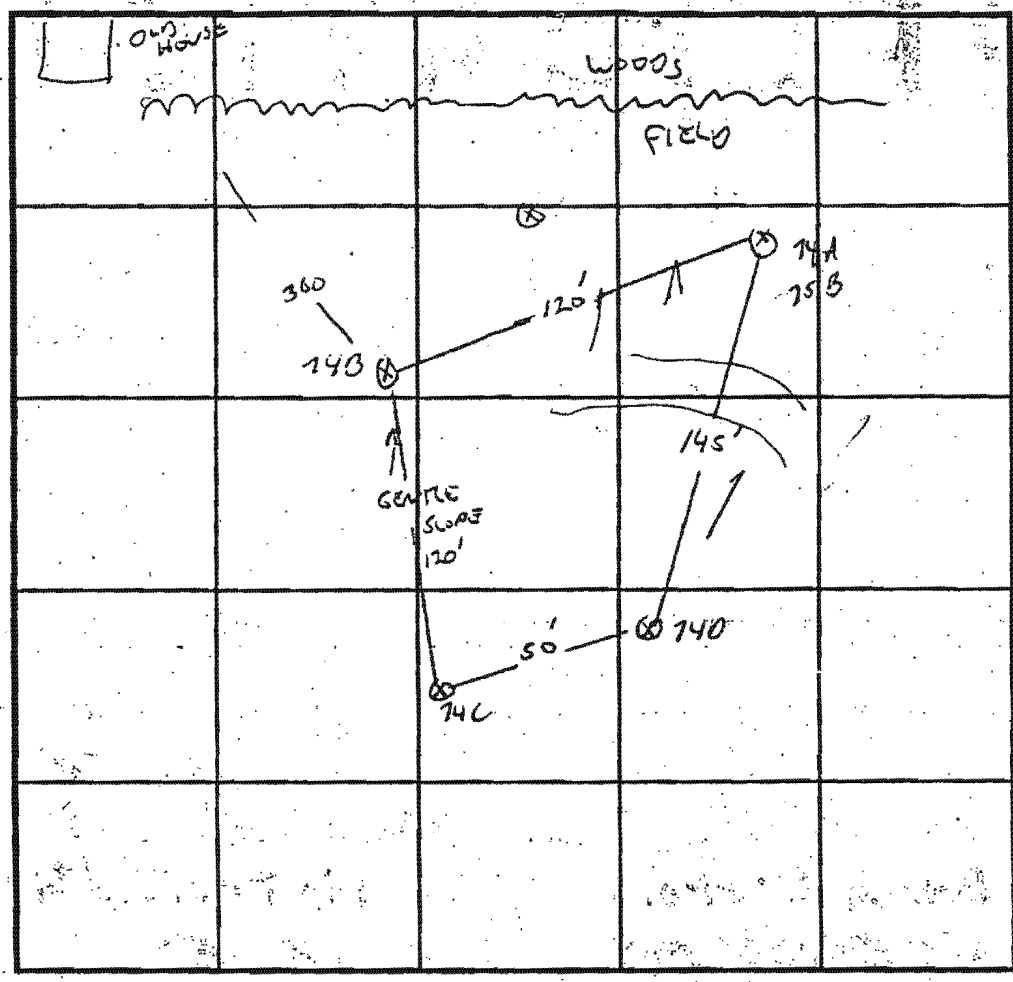

INDICATE NORTH - NAME ADJOINING ROADWAY AS BASE LINE.

SOIL PROFILE

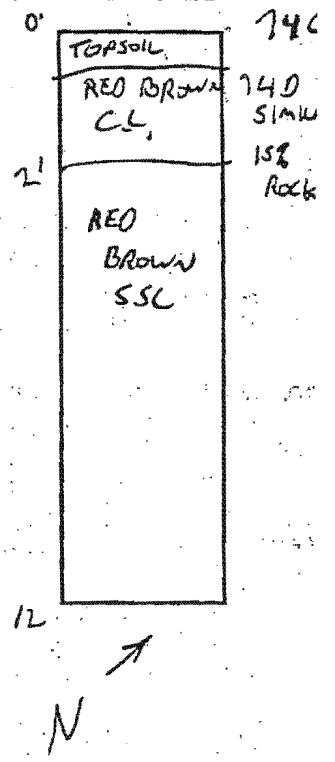

DATE	TEST NO.	DEPTH	PRE-WET		TEST - 1" DROP		TIME
			START	STOP	START	STOP	
12/3/96	74C	3 / 12V	3:26	3:29	3:29	3:35	6MIN
		7VOK					
	74D	3 / 12	3:29	3:31	3:31	3:35	4MIN
		7VOK					
	74B	3 / 12V	3:37	3:39	3:39	3:43	4MIN
		7OK					
	74A/75B	2 / 10.5	3:37	3:39	3:39	3:41	2MIN
		7 / 10.5	3:46	3:48	3:48	3:50	2MIN

REMARKS LOT # 35

TYPE OF SOIL _____

TESTED BY G. SAVAGE ALSO PRESENT C. SHARP / R. DEWITT

TRENCH DESIGN DATA: AVERAGE PERCOLATION TIME _____ TRENCH WIDTH _____

INLET DEPTH _____ MAXIMUM BOTTOM DEPTH _____ SQ. FT./BEDROOM _____