

RECEIPT DATE: 12/12/12

P 544432-G

INSTALLATION APPROVAL DATE: \_\_\_\_\_

# PERMIT

A \_\_\_\_\_

## ON-SITE SEWAGE DISPOSAL SYSTEM HOWARD COUNTY HEALTH DEPARTMENT BUREAU OF ENVIRONMENTAL HEALTH

PROPERTY OWNER: Toll MD V Limited Partnership

OWNER'S ADDRESS: 7164 Columbia Gateway Drive Ste 230, Columbia MD 21046 PHONE: 410-872-9105

ADDRESS: 14540 Edgewoods Way TAX ACC'T #: 04-372832

SUBDIVISION: Edgewood Farm LOT: 54

SEPTIC TANK CAPACITY (GALLONS): TBD

PUMP CHAMBER CAPACITY (GALLONS): TBD

NUMBER OF BEDROOMS: TBD APPLICATION RATE: TBD

SQUARE FOOTAGE OF HOUSE: TBD

LINEAR FEET OF TRENCH REQUIRED: TBD

TRENCHES:	TO BE DETERMINED ON APPROVED SUPPLEMENTAL PLAN
LOCATION:	TO BE DETERMINED ON APPROVED SUPPLEMENTAL PLAN
NOTES:	A SUPPLEMENTAL PLAN PROVIDING SYSTEM DETAILS IS REQUIRED PRIOR TO HEALTH APPROVAL OF BUILDING PERMIT, PLOT PLAN, AND WALL CHECK. AN APPROVED WALL CHECK IS REQUIRED PRIOR TO PRE-CONSTRUCTION INSPECTION. THE OSDS PERMITTED HEREIN IS NOT SUBJECT TO REVISIONS TO COMAR 26.04.02 EFFECTIVE 1/1/2013 ON THE CONDITION THAT FINAL HEALTH APPROVAL OF THE INSTALLATION IS GRANTED PRIOR TO PERMIT EXPIRATION.

ISSUED BY: JEFF WILLIAMS ISSUE DATE: 12/12/12 EXPIRATION DATE: 12/12/13

- NOTE: CONTRACTOR RESPONSIBLE FOR SCHEDULING A PRE-CONSTRUCTION INSPECTION PRIOR TO BEGINNING ANY INSTALLATION
- NOTE: WATERTIGHT SEPTIC TANKS REQUIRED
- NOTE: ALL PARTS OF SEPTIC SYSTEM SHALL BE 100 FEET FROM ANY WATER WELL
- NOTE: MANHOLE RISERS REQUIRED ON ALL SEPTIC TANKS AND PUMP CHAMBERS
- NOTE: AN ELECTRICAL PERMIT IS REQUIRED FOR INSTALLATION OF ANY ELECTRICAL COMPONENTS OF THE SYSTEM

**NEITHER THE HOWARD COUNTY COUNCIL OR THE HEALTH DEPARTMENT IS RESPONSIBLE FOR THE SUCCESSFUL OPERATION OF ANY SYSTEM. PERMITTEE RESPONSIBLE FOR OBTAINING FINAL APPROVAL ON THIS PERMIT. CALL 410-313-1771 FOR INSPECTION OF SEPTIC SYSTEM.**

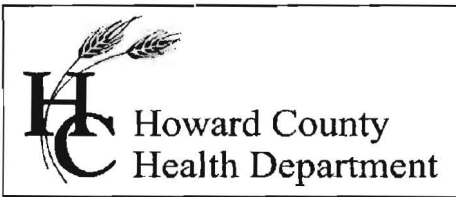

**Bureau of Environmental Health**  
 8930 Stanford Boulevard, Columbia, MD 21045  
 Main: 410-313-2640 | Fax: 410-313-2648  
 TDD 410-313-2323 | Toll Free 1-866-313-6300  
[www.hchealth.org](http://www.hchealth.org)  
 Facebook: [www.facebook.com/hocohealth](http://www.facebook.com/hocohealth)

Maura J. Rossman, M.D., Health Officer

RECEIPT DATE: 7-29-15 **ONSITE SEWAGE DISPOSAL SYSTEM** P 550561  
 INSTALLATION **PERMIT**  
 APPROVAL DATE: 10/22/15 (Korn) A \_\_\_\_\_  
**SEWER HOUSE CONNECTION**

PROPERTY ADDRESS: 14540 Edgewoods Way

SUBDIVISION: Edgewood Farm LOT: 54 TAX ID: 04 -372832

CONTRACTOR: Fogles Septic Clean Inc. EMAIL: kevin@foglesinc.com

CONTRACTOR ADDRESS: 580 Obrecht Road, Sykesville, MD 21784 PHONE: 410-795-5670

PROPERTY OWNER: Toll MD V LP EMAIL: \_\_\_\_\_

OWNER ADDRESS: 7164 Columbia Gateway Drive, Columbia, MD 21046 PHONE: 410-872-9105

NUMBER OF BEDROOMS: 4 CONNECTED TO PUBLIC WATER:  YES  NO

LOCATION:	INSTALL 4" SEWER LINE PER APPROVED SITE PLAN.
NOTES:	

ISSUED BY: Hank Oswald ISSUE DATE: 7-29-15 EXPIRATION DATE: 7-29-16

- NOTE: HOWARD COUNTY BUREAU OF UTILITIES APPROVAL OF GRINDER PUMP INSTALLATION IS REQUIRED PRIOR TO SEPTIC PERMIT APPROVAL
- NOTE: CONTRACTOR MUST SCHEDULE AN INSPECTION AND GAIN APPROVAL OF ALL COMPONENTS PRIOR TO COVERING
- NOTE: AN ELECTRICAL PERMIT IS REQUIRED FOR INSTALLATION OF ANY ELECTRICAL COMPONENTS OF THE SYSTEM

**NEITHER THE HOWARD COUNTY COUNCIL NOR THE HEALTH DEPARTMENT IS RESPONSIBLE FOR THE SUCCESSFUL OPERATION OF ANY SYSTEM. PERMITTEE RESPONSIBLE FOR OBTAINING FINAL APPROVAL ON THIS PERMIT. CALL 410-313-1771 FOR INSPECTION OF SEPTIC SYSTEM.**

NOT TO SCALE

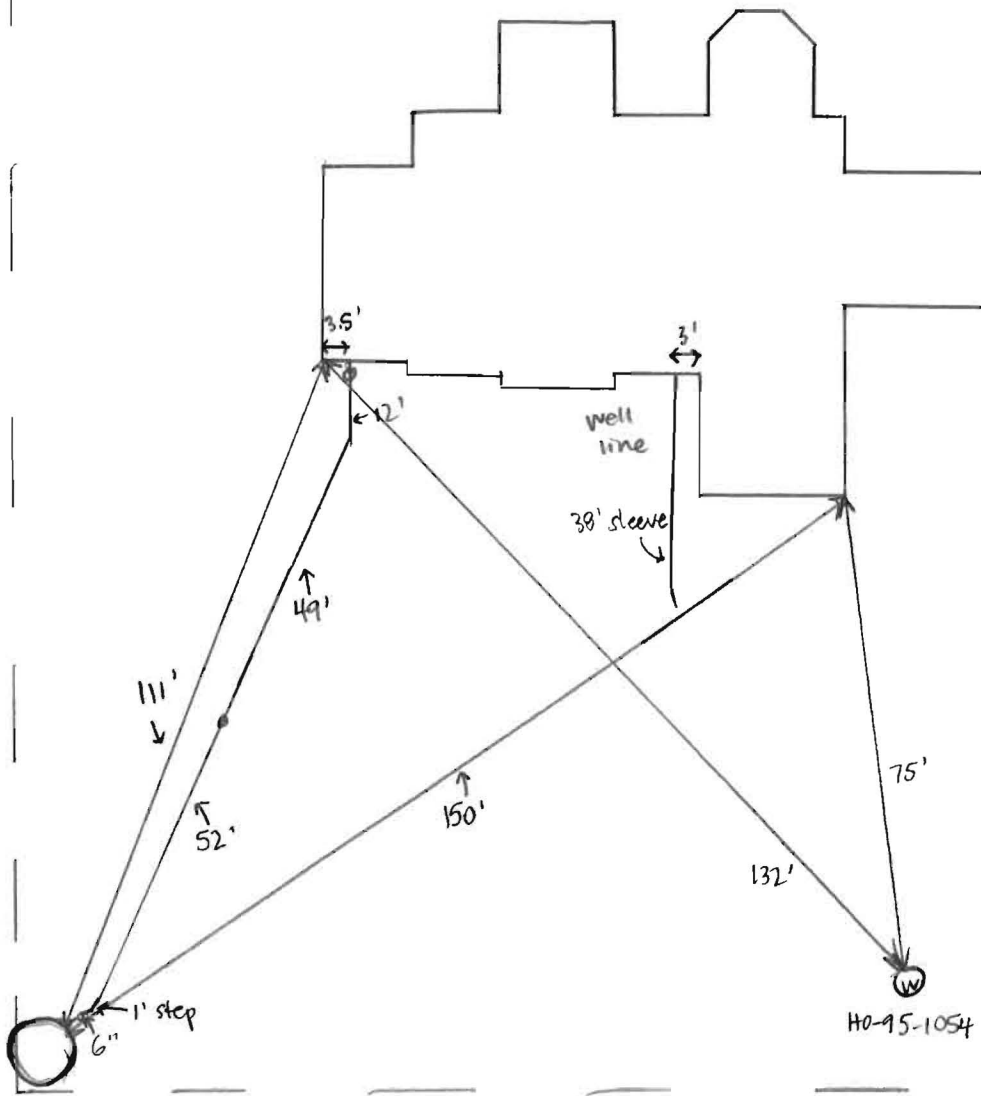

**TRENCH/DRAINFIELD DATA**

WIDTH \_\_\_\_\_ INLET \_\_\_\_\_ BOTTOM \_\_\_\_\_

NUMBER OF TRENCHES \_\_\_\_\_

TOTAL LENGTH \_\_\_\_\_

ABSORPTION AREA \_\_\_\_\_

DISTRIBUTION BOX LEVEL \_\_\_\_\_

DISTRIBUTION BOX BAFFLE \_\_\_\_\_

DISTRIBUTION BOX PORT \_\_\_\_\_

**SEPTIC TANK DATA**

SEPTIC TANK I LEVEL \_\_\_\_\_

MANUFACTURER \_\_\_\_\_

CAPACITY \_\_\_\_\_ GAL

SEAM LOC \_\_\_\_\_

TANK LID DEPTH \_\_\_\_\_

BAFFLES \_\_\_\_\_

BAFFLE FILTER \_\_\_\_\_

MANHOLE LOC \_\_\_\_\_

6" PORT LOC \_\_\_\_\_

WATERTIGHT TEST \_\_\_\_\_

SLOTTED \_\_\_\_\_

DATE ON LID \_\_\_\_\_

PUMP/SEPTIC TANK LEVEL \_\_\_\_\_

MANUFACTURER \_\_\_\_\_

CAPACITY \_\_\_\_\_ GAL

SEAM LOC \_\_\_\_\_

TANK LID DEPTH \_\_\_\_\_

BAFFLES \_\_\_\_\_

BAFFLE FILTER \_\_\_\_\_

MANHOLE LOC \_\_\_\_\_

6" PORT LOC \_\_\_\_\_

WATERTIGHT TEST \_\_\_\_\_

SLOTTED \_\_\_\_\_

DATE ON LID \_\_\_\_\_

PRE-CONSTRUCTION:

---



---



---



---



---

INSTALLATION: 8/7/15 SHC not started - grade at house needs to be raised so that connection at house will be covered. (SC) 8/21/15 Connection made from cleanout near house to grinder pit. Line bedded w/ #57 stone. Need house connection and approval from Bureau of Utilities for grinder pump startup. (SC) 8/26/15 House connection made. (SC)

FINAL INSPECTOR *J. [Signature]* DATE OF APPROVAL 10/22/15

## **Martin, Sharhonda**

---

**From:** Baucom, Scott  
**Sent:** Friday, October 16, 2015 6:50 AM  
**To:** Harris, Leslie; Wolf, Kevin  
**Cc:** Hart, Amy; Rocco, Anthony; Tudor, Matt; Baker, Brian; Martin, Sharhonda; Williams, Jeffrey; Bozzell, Duane; Bernard, Dana  
**Subject:** U&O Release 14540 Edgewoods Way

On the morning of October 15th, Duane Bozzell observed the start-up of a Sewage Grinder Pump at the Edgewood Farms Shared Septic System:

Edgewood Farms, Lot 54  
Contract 4309  
14540 Edgewoods Way  
Glenelg, MD 21737

The Sewage Grinder Pump test was successful ; the Bureau of Utilities releases its hold on this property for U&O.

Scott Baucom  
Operations Supervisor I  
Howard County DPW, Bureau of Utilities  
8270 Old Montgomery Rd.  
Columbia, MD 21045  
Office (410) 313-4975  
FAX (410) 313-4989

LEGEND:

BRL BUILDING RESTRICTION LINE  
 T.W. TOP OF WALL  
 ELEV ELEVATION

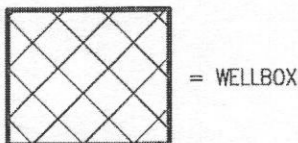
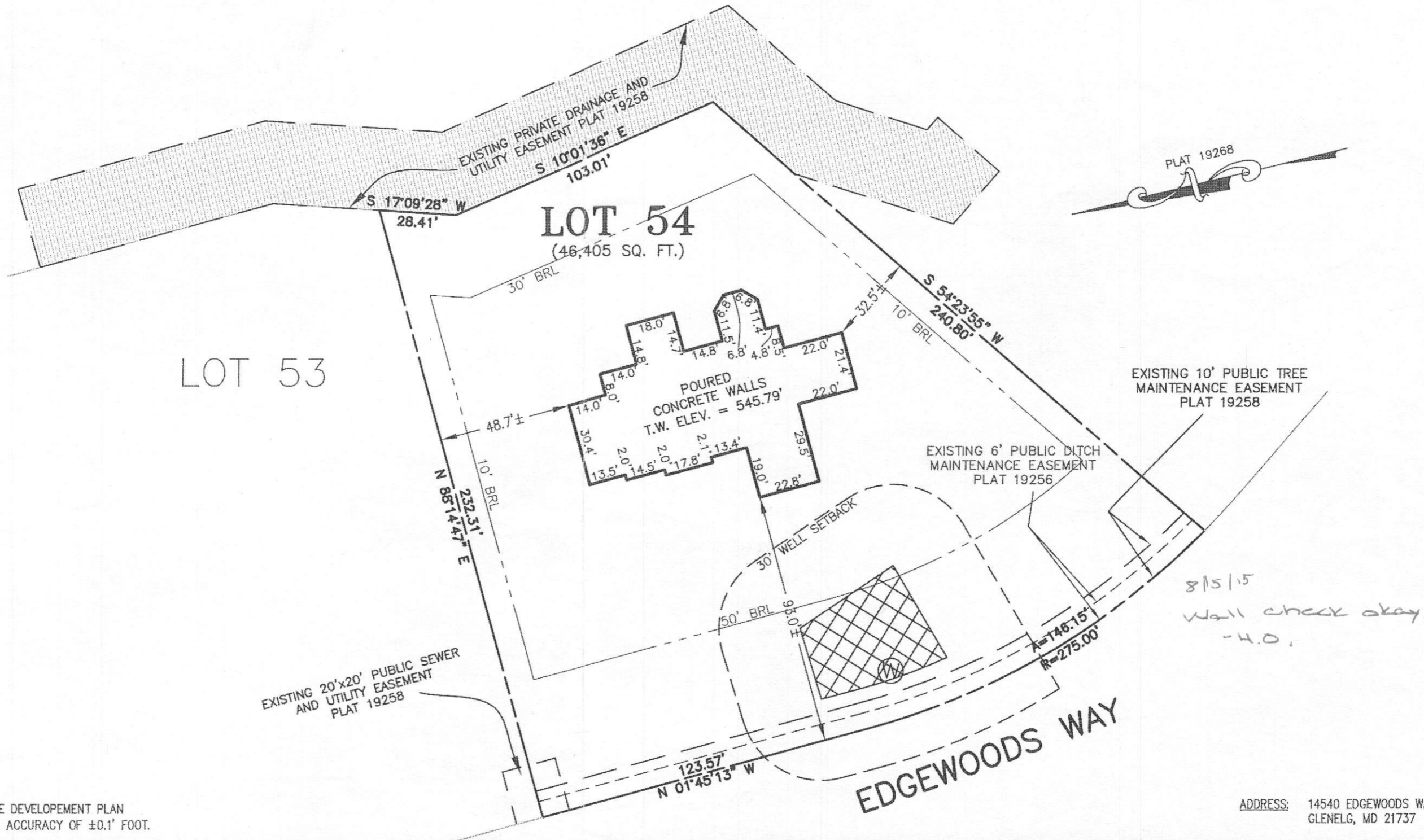

BUILDING SETBACKS (B.R.L.'s) SHOWN HEREON PER SITE DEVELOPEMENT PLAN  
 SETBACK DISTANCES SHOWN HEREON AS "±" HAVE AN ACCURACY OF ±0.1' FOOT.

ADDRESS: 14540 EDGEWOODS WAY  
 GLENELG, MD 21737

SURVEYOR'S CERTIFICATE

THIS WALLCHECK WAS PREPARED WITHOUT THE BENEFIT OF A CURRENT TITLE REPORT. THIS PROPERTY IS SUBJECT TO ANY AND ALL EASEMENTS, RIGHT-OF-WAYS, COVENANTS, AND RESTRICTIONS, ETC. OF RECORD, SOME OR ALL OF WHICH MAY OR MAY NOT BE SHOWN AND/OR REFERENCED HEREON. BEARINGS AND DISTANCES OF THE PROPERTY BOUNDARY LINES SHOWN HEREON ARE PER AVAILABLE RECORDS AND HAVE NOT BEEN FIELD VERIFIED. THIS IS NOT A "LOCATION DRAWING" AND IS NOT TO BE USED FOR SETTLEMENT PURPOSES.

SIGNATURE: MICHAEL JOE BOYCE

21328  
 MD. LIC NO.

DATE

WALLCHECK  
 LOT 54  
**EDGEWOOD FARM**  
 LIBER 10677, FOLIO 461  
 PLAT NO. 19268  
 FOURTH ELECTION DISTRICT  
 HOWARD COUNTY, MARYLAND



ESE Consultants, Inc.  
 7164 Columbia Gateway Dr.  
 Suite 230  
 Columbia, MD 21046  
 Tel: 410-872-9105  
 Fax: 410-872-4870

DATE: 07/31/15  
 CHK'D: M.J.B.

SCALE: 1"=40'  
 JOB NO: 1498

FILE: WC LOT 54  
 DRAWN: R.C.K