



B 1	26824	SEQUENCE NO. (MDE USE ONLY)	STATE OF MARYLAND <b>APPLICATION FOR PERMIT TO DRILL WELL</b> 546350-1 please type	STATE PERMIT NUMBER HO 74 - 0018 70 fill in this form completely 79
-----	-------	--------------------------------	--	---

**OWNER INFORMATION**

Date Received (ARA) 05 07 14  
8 MM DD YY 13

15 Last Name ZIPP Realty Inc Owner First Name 34  
36 Street or RFD 4012 Salem Bottom Rd 55  
57 Town Westminster md. 70 State 21157 72 Zip 76

**LOCATION OF WELL**

B 3

8 COUNTY Howard 21  
23 SUBDIVISION LAYTON KNOWLES 42  
SECTION 44 46 LOT 2 48 50  
52 NEAREST TOWN LISBOW 71

**DRILLER INFORMATION**

Driller's Name RAUL E. MAYNE 76 License No. MS D 117 81  
Firm Name RAUL MAYNE WELL DRILLING  
Address 17024 Handy Rd Mt. Airy MD 21771  
Signature [Signature] Date 4/23/14

**SOURCES OF DRILLING WATER**

B 4

1 well Florence Rd 11 STREET ADDRESS 30  
2. well  
3. well

ON WHICH SIDE OF ROAD (CIRCLE APPROPRIATE BOX)  
 NORTH  
 WEST  
 EAST  
 SOUTH

34 200 37 DISTANCE FROM ROAD  
ENTER FT OR MI 14 38 39  
TAX MAP: 7 BLK: \_\_\_\_\_ PARCEL 544 545

**WELL INFORMATION**

B 2

APPROX. PUMPING RATE 5  
(GAL. PER MIN.) 8 12  
AVERAGE DAILY QUANTITY NEEDED 500  
(GAL. PER DAY) 14 20

**USE FOR WATER (CIRCLE APPROPRIATE BOX)**

DOMESTIC POTABLE SUPPLY & RESIDENTIAL IRRIGATION  
 FARMING (LIVESTOCK WATERING & AGRICULTURAL IRRIGATION)  
 INDUSTRIAL, COMMERCIAL, DEWATERING  
 PUBLIC WATER SUPPLY WELL  
 TEST, OBSERVATION, MONITORING  
 OPEN LOOP GEOTHERMAL  
 CLOSED LOOP GEOTHERMAL

**NOT TO BE FILLED IN BY DRILLER HEALTH DEPARTMENT APPROVAL**

Howard S36788 13  
COUNTY NAME COUNTY NO.  
STATE SIGNATURE \_\_\_\_\_ INSERT S → 41  
DATE ISSUED 5/28/14 H. OSWALD 5/28/15  
43 MM DD YY 48 CO SIGNATURE EXP. DATE

APPROXIMATE DEPTH OF WELL 150 FEET  
24 28

APPROXIMATE DIAMETER OF WELL 6" NEAREST INCH

**METHOD OF DRILLING (circle one)**

BORED (or Augered) JETTED Jetted & DRIVEN  
 AIR-ROTARY  AIR-PERCussion  ROTARY (Hydraulic Rotary)  
 CABLE  REVerse-ROTary  DRive-POINT  
 other \_\_\_\_\_

**REPLACEMENT OR DEEPEMED WELLS (CIRCLE APPROPRIATE BOX)**

THIS WELL WILL NOT REPLACE AN EXISTING WELL  
 THIS WELL WILL REPLACE A WELL THAT WILL BE ABANDONED AND SEALED  
 THIS WELL WILL REPLACE A WELL THAT WILL BE USED AS A STANDBY-CONTACT LOCAL APPROVING AUTHORITY FOR POLICY ON STANDBY WELLS  
 THIS WELL WILL DEEPEM AN EXISTING WELL

PERMIT NUMBER OF WELL TO BE REPLACED OR DEEPEMED (IF AVAILABLE) 41 \_\_\_\_\_ 52

**Not to be filled in by driller (MDE OR COUNTY USE ONLY)**

APPROP. PERMIT NUMBER \_\_\_\_\_ G \_\_\_\_\_  
 PERMIT No. HO-14-0018  
 70 71 72 73 74 75 76 77 78 79

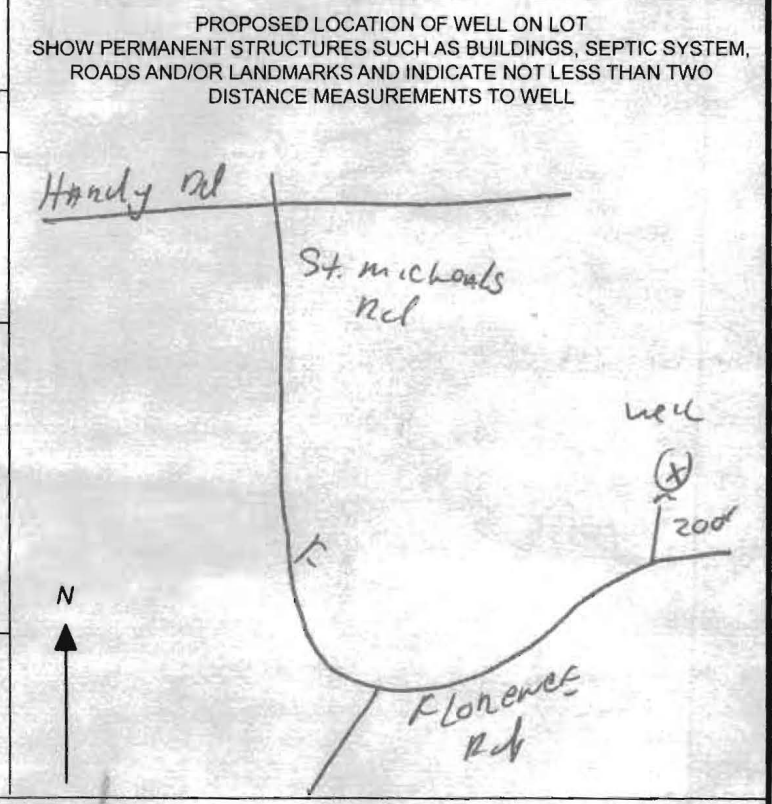



**HOWARD COUNTY HEALTH DEPARTMENT  
BUREAU OF ENVIRONMENTAL HEALTH  
WATER AND SEWERAGE PROGRAM  
TEL: (410)313-2640 FAX: (410)313-2648**

**Information Form for the Installation of the Well Pump, Pitless Adapter, and Supply Piping**

**NOTE: The installer is responsible for requesting an inspection prior to 9 am on the day of the desired inspection. No work is to be covered until approved by the Health Department. All installations must comply with the National Standard Plumbing Code (NSPC, as amended locally) and COMAR 26.04.04 (MD Well Construction Regulations). Submission of a complete form is required prior to Use and Occupancy approval.**

Company Name: \_\_\_\_\_ Telephone #: \_\_\_\_\_  
Address: \_\_\_\_\_  
\_\_\_\_\_

(**Must circle one**) Licensed Plumber      Licensed Well Driller      Licensed Well Pump Installer  
License # and name of individual responsible for the field installation:  
Name (Print): \_\_\_\_\_ License# \_\_\_\_\_

**\*A licensed individual must perform the actual installation. Apprentices must be under the supervision of a licensed journeyman or master plumber, pump installer or well driller. Licenses may be subjected to field verification. Unlicensed individuals may be reported to the appropriate licensing agency.**

Name of Property Owner: \_\_\_\_\_ Telephone #: \_\_\_\_\_  
Subdivision: \_\_\_\_\_ Lot #: \_\_\_\_\_ Well Tag #: HO - 14 - 0018  
Site Address: 2775 Florence Rd.

**Submersible Pump Data**

Make: \_\_\_\_\_  
Model #: \_\_\_\_\_  
Pump Capacity \_\_\_\_\_ GPM  
Well Yield: \_\_\_\_\_ GPM

**Pitless Adapter**

Make: \_\_\_\_\_  
Model#: \_\_\_\_\_  
Depth: \_\_\_\_\_ (36" min)  
NSF/WSC approved: \_\_\_\_\_

**Well Cap and Electric Conduit**

Two piece watertight cap: \_\_\_\_\_  
Screened, vented well cap: \_\_\_\_\_  
Cap secured to casing: \_\_\_\_\_  
Conduit min 18" B.G.: \_\_\_\_\_  
Conduit secured to well cap: \_\_\_\_\_

Depth of well encountered at time of pump installation: \_\_\_\_\_ (feet)  
If pump capacity exceeds well yield, a low water cut off switch is required by NSPC 1990 Section 17.8.4  
Torque arrestors, Cable guards, or other acceptable method used- Must circle one  
**Safety rope, if used, attached to brass rope adapter or other acceptable method inside of well casing** \_\_\_\_\_

**Piping to house**

Type: \_\_\_\_\_  
PSI: \_\_\_\_\_ (160 psi min)  
Depth of supply line: \_\_\_\_\_ (36" min)

**House Connection**

PVC sleeve to undisturbed soil at wall penetration: \_\_\_\_\_  
Approximate length of sleeve: \_\_\_\_\_  
Sleeve caulked and sealed properly: \_\_\_\_\_

**The water supply line is required to be at least ten feet from the septic tank, pump chamber, sewage piping, distribution box, drainfields, and sewage reserve area. If this cannot be accomplished, contact this office for approval prior to installation.**

Signature of company representative responsible for installation \_\_\_\_\_ date \_\_\_\_\_

**For Health Department Use Only – Not to be completed by Installer**

Date Insp. Requested: 8/20/15 Date Insp. Approved: 8/20/15 Inspector: SC  
Inspection Data: Pitless adapter watertight & water supply line at least 36" below grade ✓  
Two piece cap installed and attached to casing securely ✓  
Elec. conduit extends at least 18" below grade/attached to cap properly ✓  
Safety rope not seen outside of well cap/casing ✓  
Correct well tag attached properly and casing 8" above finished grade ✓  
Water supply line sleeved adequately at house connection ✓  
Adequate grout observed below pitless adapter ✓

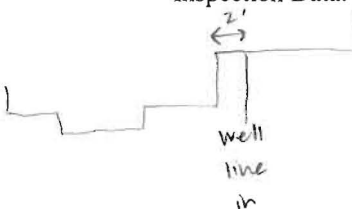

**HOWARD COUNTY HEALTH DEPARTMENT  
BUREAU OF ENVIRONMENTAL HEALTH  
WATER AND SEWERAGE PROGRAM  
TEL: (410)313-2640 FAX: (410)313-2648**

Information Form for the Installation of the Well Pump, Pitless Adapter, and Supply Piping

NOTE: The installer is responsible for requesting an inspection prior to 9 am on the day of the desired inspection. No work is to be covered until approved by the Health Department. All installations must comply with the National Standard Plumbing Code (NSPC, as amended locally) and COMAR 26.04.04 (MD Well Construction Regulations). Submission of a complete form is required prior to Use and Occupancy approval.

Company Name: Cumberland Co. Inc Telephone #: 301 854-6838  
Address: 16381 A.E. McIlhenny Rd  
Woodbine

(Must circle one) Licensed Plumber Licensed Well Driller Licensed Well Pump Installer  
License # and name of individual responsible for the field installation:

Name (Print): Kelly Cumberland License# 61417

\*A licensed individual must perform the actual installation. Apprentices must be under the direct supervision of a licensed journeyman or master plumber, pump installer or well driller. Licenses may be subjected to field verification.

Name of Property Owner: Mike Mancuso Telephone #: 301-252-1122  
Subdivision: Lorton Knolls Lot #: 2 Well Tag #: HO-14-0018  
Site Address: 2775 Florence Rd  
Woodbine

Submersible Pump Data

Make: Myers  
Model #: mg 7240  
Pump Capacity 7 GPM  
Well Yield: 8 GPM

Pitless Adapter

Make: Ford  
Model #: 1"  
Depth: 42" (36" min)  
NSF approved:       

Well Cap and Electric Conduit

Two piece watertight cap:   
Screened, vented well cap:   
Cap secured to casing:   
Conduit min 18" B.G.:   
Conduit secured to well cap:

Depth of well encountered at time of pump installation:        (feet)  
If pump capacity exceeds well yield, a low water cut off switch is required by NSPC 1990 Section 17.8.4  
Torque arrestors or Cable guards are required - Must circle one  
Safety rope, if used, attached to inside of well casing with eye bolt       

Piping to house

Type: 1" Poly  
PSI: 160 (160 psi min)  
Depth of supply line: 42 (36" min)

House Connection

PVC sleeved to undisturbed soil at wall penetration:   
Approximate length of sleeve: 72"  
Sleeve caulked and sealed properly:

The water supply line is required to be at least ten feet from the septic tank, pump chamber, sewage piping, distribution box, drainfields, and sewage reserve area. If this cannot be accomplished, contact this office for approval prior to installation.

K. Cumberland 10-15-15  
Signature of company representative responsible for installation date

For Health Department Use Only - Not to be completed by Installer

Date Insp. Requested:        Date Insp. Approved:         
Inspection Data: Pitless adapter and water supply line at least 36" below grade         
Two piece cap installed and attached to casing securely         
Elec. conduit extends at least 18" below grade/attached to cap properly         
Safety rope installed inside of well casing         
Correct well tag attached properly and casing 8" above finished grade         
Water supply line sleeved adequately at house connection         
Adequate grout observed below pitless adapter

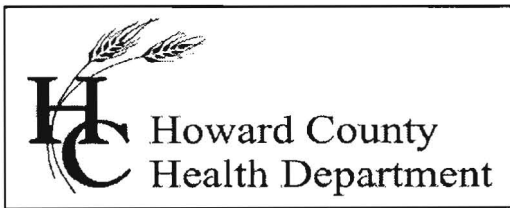

Bureau of Environmental Health

8930 Stanford Blvd., Columbia, MD 21045  
Main: 410-313-2640 | Fax: 410-313-2648  
TDD 410-313-2323 | Toll Free 1-866-313-6300  
www.hchealth.org  
Facebook: www.facebook.com/hocohealth  
Twitter: HowardCoHealthDep

Maura J. Rossman, M.D., Health Officer

**INTERIM CERTIFICATE OF POTABILITY**

**Expiration Date – APRIL 21, 2016**

October 21, 2015

Homeowner  
2775 Florence Road  
Woodbine, MD 21797

**RE: Layton Knolls, Lot 2  
2775 Florence Road  
Building Permit: B15001620  
Well Permit: HO-14-0018**

Dear Homeowner:

This is to advise you that the septic system installation and water well construction for the above referenced property have been inspected and approved. Final approval of the septic system was granted on **10/20/2015**. Final approval of the well line connection to the dwelling was granted on **8/20/2015**. The well construction was completed on **5/5/2014**. Water samples were collected on **10/16/2015**.

The water sample results indicate that the water samples submitted for testing were free of coliform and fecal coliform bacteria at the time of sampling and are bacteriologically safe for drinking. This certifies that the initial sampling requirements of COMAR 26.04.04 "Well Regulations" have been met for the water supply system installed under well permit HO-14-0018. Although the submitted sample results are in compliance with COMAR standards, the Health Department does not guarantee water supplies.

This Interim Certificate of Potability will expire **six months** from the date of issuance. Submission of a second bacteriological test indicating the water is free of coliform and fecal coliform bacteria is required prior to the expiration date, after which time a Final Certificate of Potability will be issued. **Failure to submit an additional sample and obtain a Final Certificate of Potability will result in a Notice of Violation and is punishable as a misdemeanor under the Annotated Code of Maryland, Environment Article, 9-1311, subject to a fine of up to \$500 or imprisonment not to exceed three months.**

Please contact (410) 313-1773 to schedule a final water sample appointment or contact a Maryland certified water laboratory to schedule a water sample. A list of laboratories certified by the state of Maryland may be found at the following website:  
<http://www.mde.state.md.us/assets/document/WSP-Labs-2010apr16.pdf>

Approving Authority,

A handwritten signature in black ink, appearing to read "Kevin M. Wolf". The signature is fluid and cursive, with a long horizontal stroke extending to the right.

Kevin M. Wolf, L.E.H.S., Supervisor  
Groundwater Management Section  
Well & Septic Program

cc: Howard County Dept. of Inspections, Licenses, and Permits  
Community Hygiene Program  
File

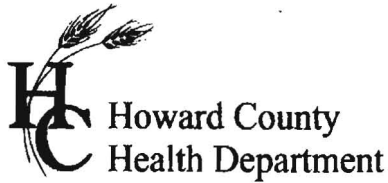

7178 Columbia Gateway Dr., Columbia, MD 21046  
(410) 313-2640 Fax (410) 313-2648  
TDD (410) 313-2323 Toll Free 1-866-313-6300  
website: www.hchealth.org

Peter L. Bielensohn, M.D., M.P.H., Health Officer

TO ALL INTERESTED PARTIES

When submitting a well application for a proposed well for new construction, please indicate one of the following:

Well Site Location:

Subdivision/Property Name	Lot #	Road Name
Layton Knoll	#2	Florence Road

- The well site has been staked by Fisher, Collins & Carter,  
(professional land surveyor or company employing professional land surveyors)  
on 04/09/14 (date) and does not require a site inspection.
- The well driller, builder or property owner will call the Health Department to schedule a time to meet in the field to verify the proposed well site location.

This sheet, along with two copies of an acceptable well site plan, must be attached to the green well permit application.

Revised 3/11/07



FLORENCE ROAD

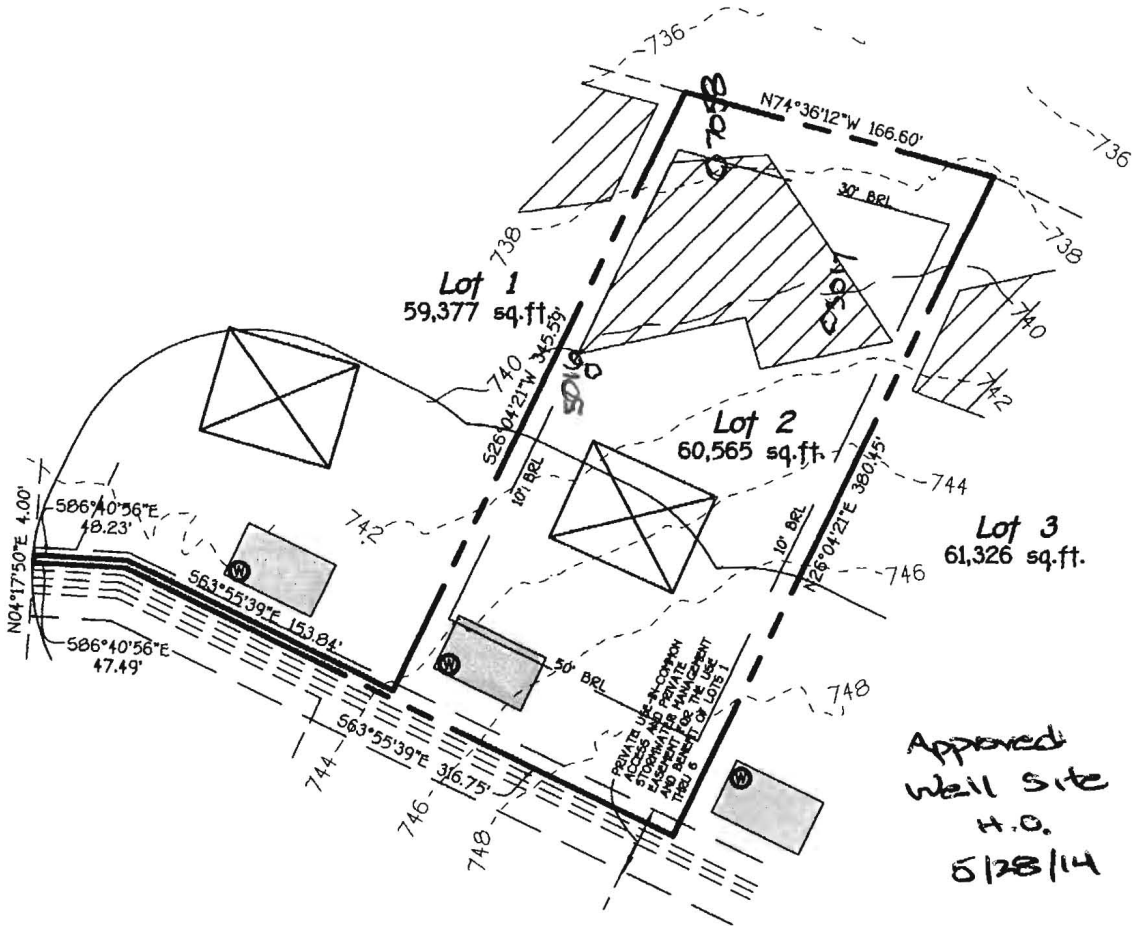

Approved  
Well Site  
H.O.  
5/28/14

EXHIBIT TO ACCOMPANY  
WELL PERMIT  
Layton Knoll  
LOT 2

Lots 1 Thru 6, Buildable Preservation  
Parcel 'A' And Non-Buildable Preservation Parcel 'B'  
(Being A Subdivision Of Tax Map Parcels 112, 544 And 545,  
Tax Map 7, Recorded Among  
The Land Records Of Howard County, Maryland  
In Liber 14051 At Folio 362)  
Tax Map: 7 Grid: 19 Parcels: 112, 544 And 545  
Fourth Election District  
Howard County, Maryland  
Date: March 10, 2014  
Scale: 1"=100'

**FISHER, COLLINS & CARTER, INC.**  
CIVIL ENGINEERING CONSULTANTS & LAND SURVEYORS

CENTENNIAL SQUARE OFFICE PARK - 10272 BALTIMORE NATIONAL PIKE  
ELLCOTT CITY, MARYLAND 21042  
(410) 461 - 2855

# FOUNTAIN VALLEY ANALYTICAL LABORATORY, INC.

1413 Old Taneytown Rd. Westminster, MD (410) 848-1014 (410) 876-4554 FAX (410) 848-0298

## REPORT OF ANALYSIS

Laboratory ID #: 103744 Account #: 7085  
Reference: Layton Knoll Lot 2 Company: Cumberland Development  
Location: 2775 Florence Road Requested By: Curtis L. Cumberland  
Woodbine, MD 21797 Source: Well Water  
Date/ Time Collected: 10/16/2015 0940 Site: Pressure Tank  
Date/Time Rec'd: 10/16/2015 1341 Treatment: None  
Chlorine ppm: Free: ND Total: ND pH: 5.8  
Collected By: J. Yeager 6176JY Well #: HO-14-0018

PARAMETERS	RESULTS	UNITS	REFERENCE	METHOD	DATE/TIME/ANALYST
Bacteria, Coliform, Total, MPN	<1.0	MPN/ 100 ml	<1.0	SM18 9223	10/17/2015 / 0900 / CCH
Bacteria, E. coli, MPN	<1.0	MPN/ 100 ml	<1.0	SM18 9223	10/17/2015 / 0900 / CCH
Nitrate	3.71	mg/L	10	601	10/16/2015 / 1610 / CRS
Turbidity	0.61	NTU	<10	SM18 2130B	10/16/2015 / 1625 / CRS
Sand	NS	mg/L	5	Visual/Gravimetric	10/16/2015 / 1625 / CRS

### NOTES

- 1 mg/L = milligrams per liter (also, parts per million)
- 2 MPN/ 100 ml = Most Probable Number [of viable bacteria] per 100 ml of sample.
- 3 NS = None Seen (NS indicates less than 5 mg/L)
- 4 NTU = Nephelometric Turbidity Units
- 5 Results less than or within the reference range are considered satisfactory and within potable water limits at the time of sampling.
- 6 ND:None Detected
- 7 Visual well check: Sealed, vented cap
- 8 pH & Chlorine level tested on site

Reason for Test : Use & Occupancy

Building Permit # : B15001620

Date Reported: 10/19/2015

# Back River Pre-Cast, LLC

PO BOX 329  
Glyndon, MD 21071  
Phone # 410-833-3394  
Fax # 410-833-4116

## Letter of Certification

This is to certify that the Norweco Singlair TNT 600 GPD Septic Tank installed at 2775 Florence Rd., Woodbine, MD 21797 on September 3, 2015 was installed according to the manufacture's specifications.

Installer: Kelly Cumberland

Property Owner: Salvatore Mancuso

Permit #



---

MATTHEW GECKLE

Vice-President