

APPLICATION

PERCOLATION TESTING

A 41031

P _____

HOWARD COUNTY HEALTH DEPARTMENT
BUREAU OF ENVIRONMENTAL HEALTH
P.O. BOX 476 ELLICOTT CITY, MARYLAND 21043
TELEPHONE. 461-9933

DISTRICT 4TH

DATE 2-24-88

TO: THE COUNTY HEALTH OFFICER
ELLICOTT CITY, MARYLAND

I, HEREBY, APPLY FOR THE NECESSARY TEST IN ORDER TO CONSTRUCT (OR RECONSTRUCT) A SEWAGE DISPOSAL SYSTEM.

PROPERTY OWNER ROBERT + KAREN RYNARZENSKI

ADDRESS 1227 CARTLEY COURT PHONE 442-1377

PROSPECTIVE BUYER _____

ADDRESS _____ PHONE _____

PROPERTY LOCATION:

SUBDIVISION BOKA VALLEY ESTATES PARCEL 2 LOT NO. 4 *NEW 1 (Sept 88) (Fail ??)*

ROAD AND DESCRIPTION 1800 BLOCK, EAST SIDE DAISY RD. APPROX .7 MILE SOUTH RT. 144.

TAX MAP 8 PARCEL # 43

SIZE OF LOT 10.0 ACRES TYPE BLDG SINGLE FAMILY
(SINGLE FAMILY DWELLING OR COMMERCIAL)

THE SYSTEM INSTALLED UNDER THIS APPLICATION IS ACCEPTABLE ONLY UNTIL PUBLIC FACILITIES BECOME AVAILABLE. I FULLY UNDERSTAND THE FEE CONNECTED WITH THE FILING OF THIS PERC TEST APPLICATION IS NON-REFUNDABLE UNDER ANY CIRCUMSTANCES. I ALSO AGREE TO COMPLY WITH ALL M.O.S.H.A. REQUIREMENTS IN TESTING THIS LOT.

Karen R. Rynarzenski
(SIGNATURE OF APPLICANT)

APPROVED BY _____ FOR _____ DATE _____

REJECTED BY _____ FOR _____ DATE _____

HOLD PENDING FURTHER TESTS _____ DATE _____

REASONS FOR REJECTION OR HOLDING _____

HD-216

THIS IS NOT A PERMIT

4 to know
A4103 SEE PLAT

? Parcel 2

SOIL PROFILE

0
BROWN CLAY TOPSOIL
5
LIGHT BROWN SAND SILT LOAM FEW FRAS

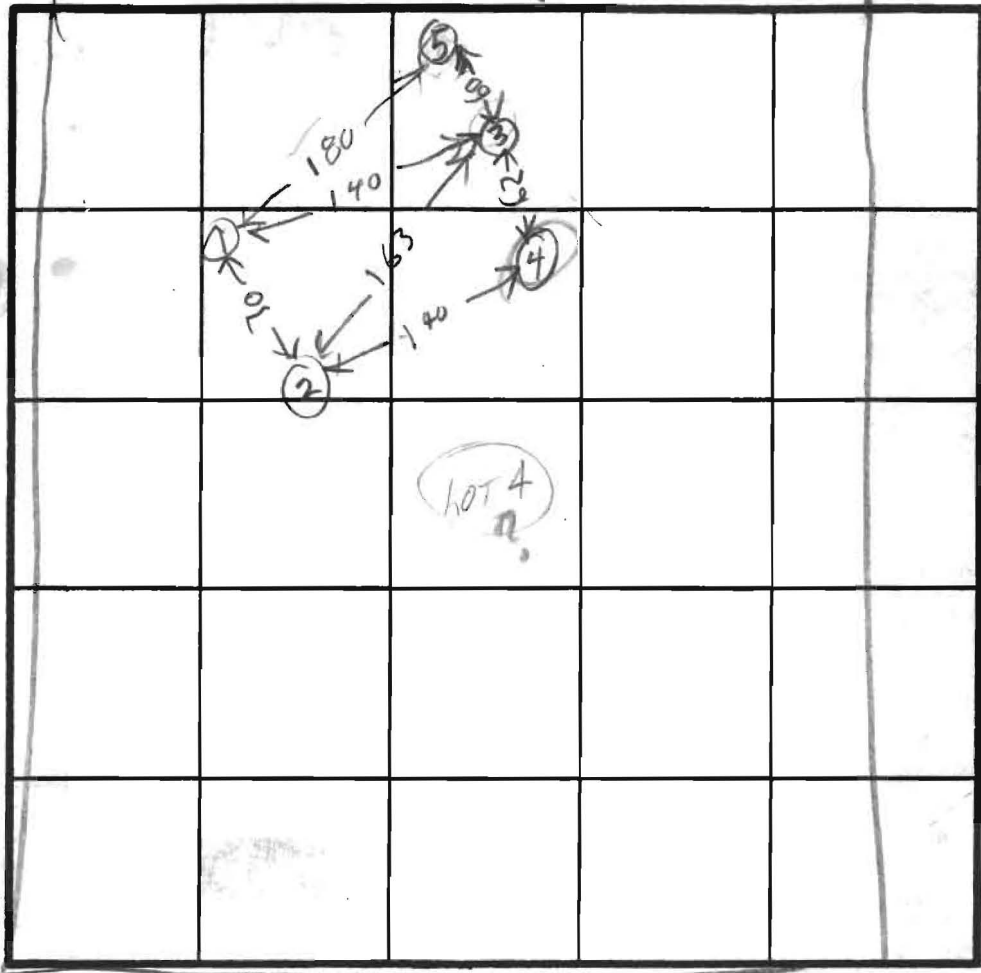

4 1/2
BROWN CLAY TOPSOIL
RED BROWN SANDY SILT LOAM FEW LUMPS
145

X Parc
11 min
Inu. 4'
Bottom 8'

INDICATE NORTH - NAME ADJOINING ROADWAY AS BASE LINE.

RAISY RD

0 (3)
BROWN CLAY TOPSOIL
3
PINK YELLOW BROWN SAND SILT LOAM

0 (3)
BROWN CLAY TOPSOIL
3
LIGHT BROWN SAND SILT LOAM FEW FRAS

0 (4)
BROWN CLAY TOPSOIL
7 1/2
LIGHT BROWN SAND LOAM

DATE	TEST NO.	DEPTH	PRE-WET		TEST - 1" DROP		TIME
			START	STOP	START	STOP	
3/17/81	(1)	4	121	148	LITTLE PERC		
	17	10	122	124	124	126	2
	(V)	14.5	UNSAT				
	23	3.5	128	145	145	212	27
	27	10	128	131	131	136	4
	(V)	14.5	OK				
	33	4	133	147	147	206	19
	37	10.5	133	139	139	147	8
	(3V)	14	OK				
	(4) 3	(4)	143	158	158	LITTLE PERC	
	47	9	144	150	150	159	9
	(4)	13.5	UNSATISFACTORY CLAY				
	1ES	5.5	153	202	202	218	16
	(4ES)	(6.5)	210	249	LITTLE PERC		
	33	5.5	1045	1049	1049	1056	7
	57	10	1045	1051	1051	1105	8
	5V	14.5	OK				

REMARKS

TYPE OF SOIL _____

TESTED BY B. J. Hodges ALSO PRESENT _____

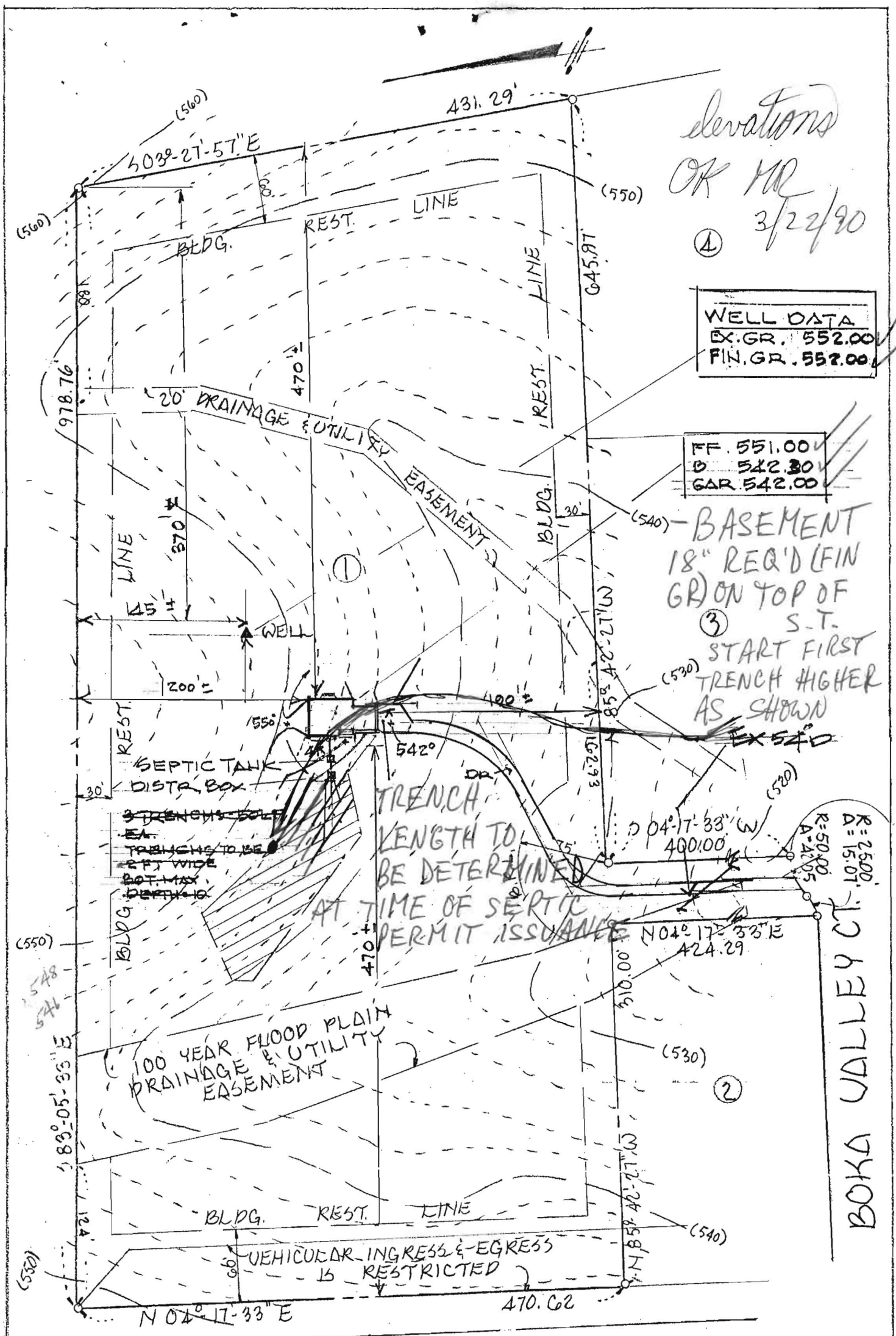

deviations
OK MR
3/22/90
④

WELL DATA	
EX. GR.	552.00
FIN. GR.	552.00

FF	551.00
D	542.30
GAR	542.00

③ - BASEMENT
18" REQ'D (FIN GR) ON TOP OF
S.T.
START FIRST TRENCH HIGHER AS SHOWN

TRENCH LENGTH TO BE DETERMINED AT TIME OF SEPTIC PERMIT ISSUANCE

100 YEAR FLOOD PLAIN DRAINAGE & UTILITY EASEMENT

BOKA VALLEY CT.

DAISY ROAD

SEPTIC SYSTEM	
INV. OF SEWER FROM HSE	546.3
SEPTIC TANK	
EX. GR.	545.00
FIN. GR.	547.00
INV. IN.	546.10
INV. OUT.	545.80

DISTRIBUTION BOX	
EX. GR.	545.0
FIN. GR.	545.0
INV. IN.	545.2
INV. OUT.	545.5
TRENCH DATA	
EX. GR.	544.0
EFF. AREA @ 5' BELOW EX. GR.	539.0
FLOOR STONE BELOW DISTR. PIPE	

SITE PLAN
LOT 1 BOKA VALLEY
SECT. 1 AREA 1
4TH. DISTR. HO. CO. MO.
SCALE: 1"=100 5-31-89

concord

Pump

