

APPLICATION FOR A PERMIT TO APPROPRIATE AND USE WATERS OF THE STATE

Water Resources Administration
Water Supply Section
Tawes Office Building
Annapolis, Maryland 21401

Surface Water Groundwater New Application Change in Existing Permit

Number _____

MAILED
4/2/90

APPLICATION	<p style="text-align: center;"><u>GENE W. MULLINIX ET UX</u> <u>301 442-2292</u> <small>(Owner's Name)</small> <small>(Telephone Number)</small></p> <p style="text-align: center;"><u>1990 ROUTE 24 WOODBINE MD</u> <u>21797</u> <small>(Owner's Address)</small> <small>(Street)</small> <small>(Town)</small> <small>(State)</small> <small>(Zip Code)</small></p>				
--------------------	--	--	--	--	--

WITHDRAWAL	GROUNDWATER
<p>Appropriate and use a yearly average of</p> <p style="text-align: center;"><u>900</u> gallons per day, <small>[total annual use ÷ 365 days]</small></p> <p>and <u>1500</u> gallons <small>[highest total monthly use ÷ days in month]</small></p> <p>for the average day of the maximum month, from</p> <p style="text-align: center;"><u>3</u> well(s) having a diameter of <small>[number]</small></p> <p style="text-align: center;"><u>6</u> inches, and a depth of <small>[estimate]</small></p> <p style="text-align: center;"><u>250</u> ft. <small>[estimate]</small></p>	

SURFACE WATER
<p>Appropriate and use a yearly average of</p> <p style="text-align: center;"><u>H.A.</u> gallons per <small>[total annual use ÷ 365 days]</small></p> <p>day, and a maximum use of _____ gallons in any one day, from:</p> <p style="text-align: center;">_____ <small>[name of stream]</small></p> <p style="text-align: center;">_____ <small>[exact location of withdrawal]</small></p>

PROJECT LOCATION	<p style="text-align: center;"><u>SITUATED ON SOUTH SIDE OF A.E. MULLINIX ROAD</u> <small>[Location - be specific]</small></p> <p>County <u>HOWARD</u> Subdivision or town <u>MULLINIX SUBDIVISION</u> Phone number <u>442-2292</u></p> <p>Name and type of business <u>RESIDENTIAL SUBDIVISION</u></p>		
-------------------------	--	--	--

ALL APPLICATIONS MUST INCLUDE A COPY OF LOCATION MAP SHOWING THE PROJECT SITE

PURPOSE	<p>The water will be used for:</p> <p><input type="checkbox"/> Community Water Supply</p> <p><input type="checkbox"/> Non-Potable supply (sanitary uses, not for drinking water)</p> <p><input checked="" type="checkbox"/> Potable Supply (drinking water, etc.)</p> <p><input type="checkbox"/> Cooling Water</p> <p><input type="checkbox"/> Irrigation</p> <p><input type="checkbox"/> Process Water</p> <p><input type="checkbox"/> Other _____ <small>[explain]</small></p>
----------------	--

WASTEWATER TREATMENT AND DISPOSAL	<p><input type="checkbox"/> Public Sewer _____ <small>[name of system]</small></p> <p><input checked="" type="checkbox"/> Groundwater</p> <p style="padding-left: 20px;"><input checked="" type="checkbox"/> Subsurface (tilefield, seepage pit, etc.)</p> <p style="padding-left: 20px;"><input type="checkbox"/> Spray Irrigation</p> <p style="padding-left: 20px;"><input type="checkbox"/> Other, explain _____</p> <p><input type="checkbox"/> Surface Water _____ <small>[name of stream]</small></p> <p>Discharge Permit # _____ or applied for _____</p>
--	--

SIGNATURE	<p>Please sign here <u>Lloyd Moxley</u> <small>[signature]</small></p> <p><u>LOYD MOXLEY, AGENT 3/29/90</u> <small>[Please print name, title, and date here]</small></p>	<p>THIS APPLICATION WILL NOT BE PROCESSED WITHOUT A SIGNATURE AND A LOCATION MAP</p>
------------------	--	---

REVIEW BY COUNTY HEALTH DEPARTMENT OR DESIGNATED AGENCY		
THIS SECTION NOT TO BE COMPLETED BY APPLICANT		
<p>Is this Project consistent with the County Water and Sewerage Plan and local planning and zoning?</p> <p><input checked="" type="checkbox"/> YES <input type="checkbox"/> NO, explain _____</p>		
<p>Signature of county representative</p> <p style="text-align: center;"><u>Craig Wilkins</u> <small>[signature]</small></p>	<p style="text-align: center;"><u>SANITARIAN</u> <small>[title]</small></p>	<p style="text-align: center;"><u>4/2/90</u> <small>[date]</small></p>

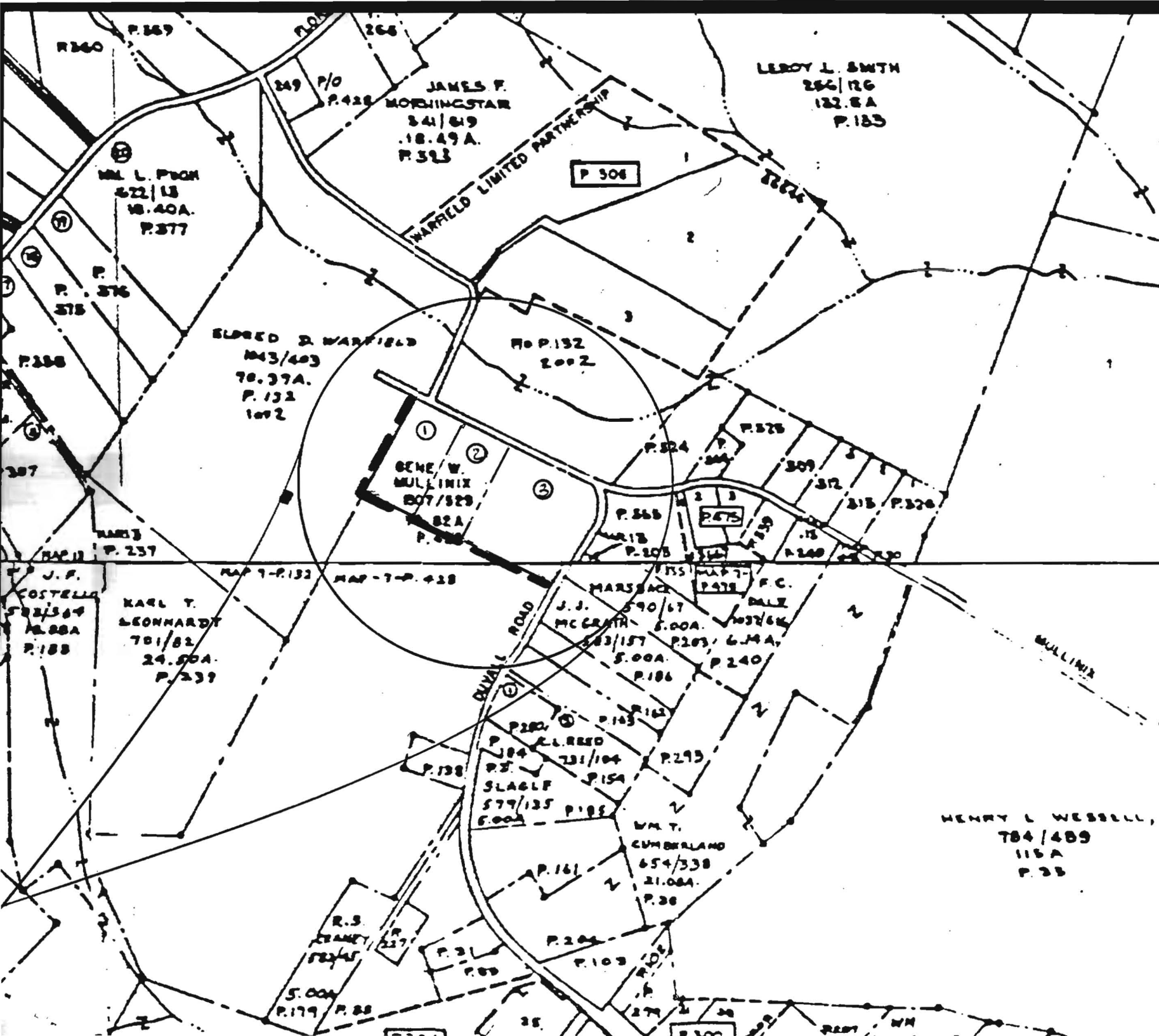

MULLINIX SUBDIVISION

SCALE: 1" = 600'

SITUATED ON SOUTH SIDE OF
A.E. MULLINIX ROAD AND
WEST SIDE OF DUVALL ROAD
FOURTH ELECTION DISTRICT
HOWARD COUNTY, MARYLAND
MAY, 1988

MULLINIX SUBDIVISION
A. E. MULLINIX RD,

A 42254

SUBDIVISION:

LOT NUMBER: 3

DRY WELL OR DRY WELL AND TRENCH

_____ sq. ft./bedroom

	<u>Septic Tank</u>	<u>Minimum Total Square Feet</u>
3 bedroom	1000 gallon	_____
4 bedroom	1250 gallon	_____
5 bedroom	1500 gallon	_____

Inlet _____ feet below original grade.

Bottom maximum depth _____ feet below original grade.

Effective area begins at _____ feet below original grade.

NOTE: If trench is used to make up absorbent area, run the trench on level ground and leave a 5-foot earth buffer between dry well and trench. No trench is to exceed 100 feet in length. Trench inlet to be same as dry well, with _____ feet of stone below distribution pipe.

TRENCHES

300 sq. ft./bedroom

Trench to be 3 wide.

Inlet 2 feet below original grade.

Bottom maximum depth 4 feet below original grade.

Effective area begins at 2 feet below original grade.

2 feet of stone below distribution pipe.

- NOTE:
- (1) No trench to exceed 100 feet in length.
 - (2) If more than one trench used, a distribution box is required.
 - (3) Trenches to be installed on level ground.
 - (4) Call for inspection of trench before gravel is installed.
 - (5) Provide 6" - 8" diameter cleanout and cap to grade or above on septic tank and drywell.
 - (6) If a garbage disposal is used, increase septic tank capacity by 50% and increase absorbent sidewall area by 22%.

LOCATION: START THE FIRST TRENCH 145' FROM THE FRONT

LOT LINE AND 100' FROM THE RIGHT LOT LINE,

RUN TRENCHES ALONG CONTOUR TOWARD RIGHT LOT LINE.

4/3/90 CW/llia

COORDINATE DATA

STA	NORTH	EAST
175	540421.9912	774229.6690
193	540406.4681	775444.7674
195	540616.8845	775030.6597
196	540874.8469	774527.9864
197	540865.9016	774486.6226
255	540870.2324	774596.9784
252	540571.4074	775397.5869
224	539944.0529	775164.2997
243	540292.1004	774483.5004
244	540762.9283	774486.7576
245	540147.5582	774766.3356
246	540673.6859	774863.0762
248	540813.7657	774586.3169
249	540594.5789	775019.3699
250	539953.6658	775145.5012
251	540404.2733	775388.2855

CURVE DATA

PT TO PT 253 TO 248
 RADIUS 100.00'
 ARC 76.86'
 Δ 44° 02' 22"
 TANGENT 40.44'
 CHD 74.99'
 CHD BRG S. 41° 08' 45" E

TOTAL TABULATION THIS SUBMISSION

TOTAL NO LOTS TO BE RECORDED	3
TOTAL AREA LOTS	530,292 ± OR 12.1739 AC ±
TOTAL AREA ROADWAY TO BE RECORDED	37,777 ± OR 0.8672 AC ±
TOTAL AREA SUBDIVISION TO BE RECORDED	568,069 ± OR 13.0411 AC ±

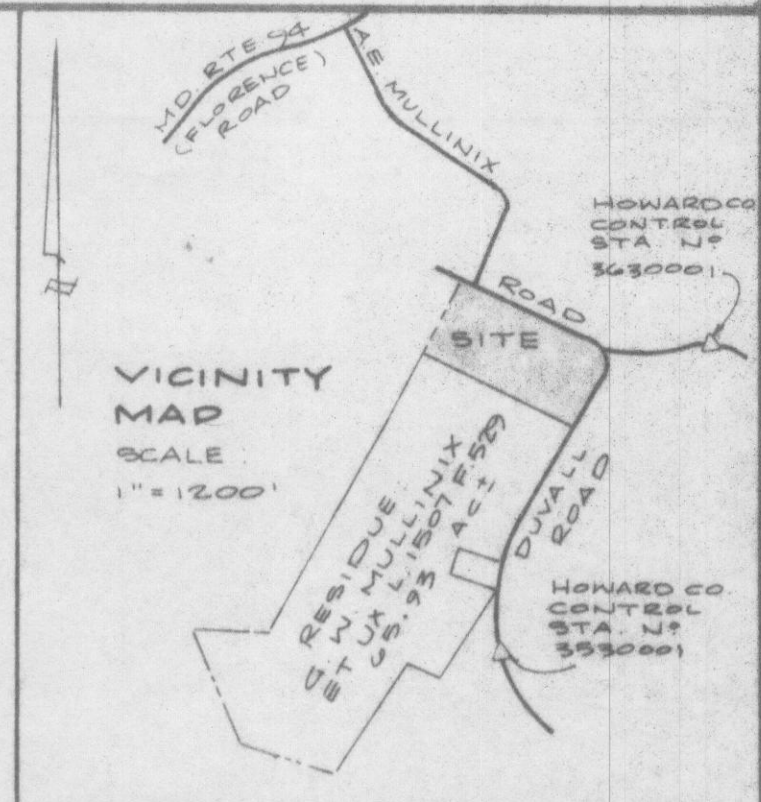

OWNERS:
 GENE W. MULLINIX
 CHARLOTTE A. MULLINIX
 1990 ROUTE 94
 WOODBINE, MD. 21797
 (301) 442-2292

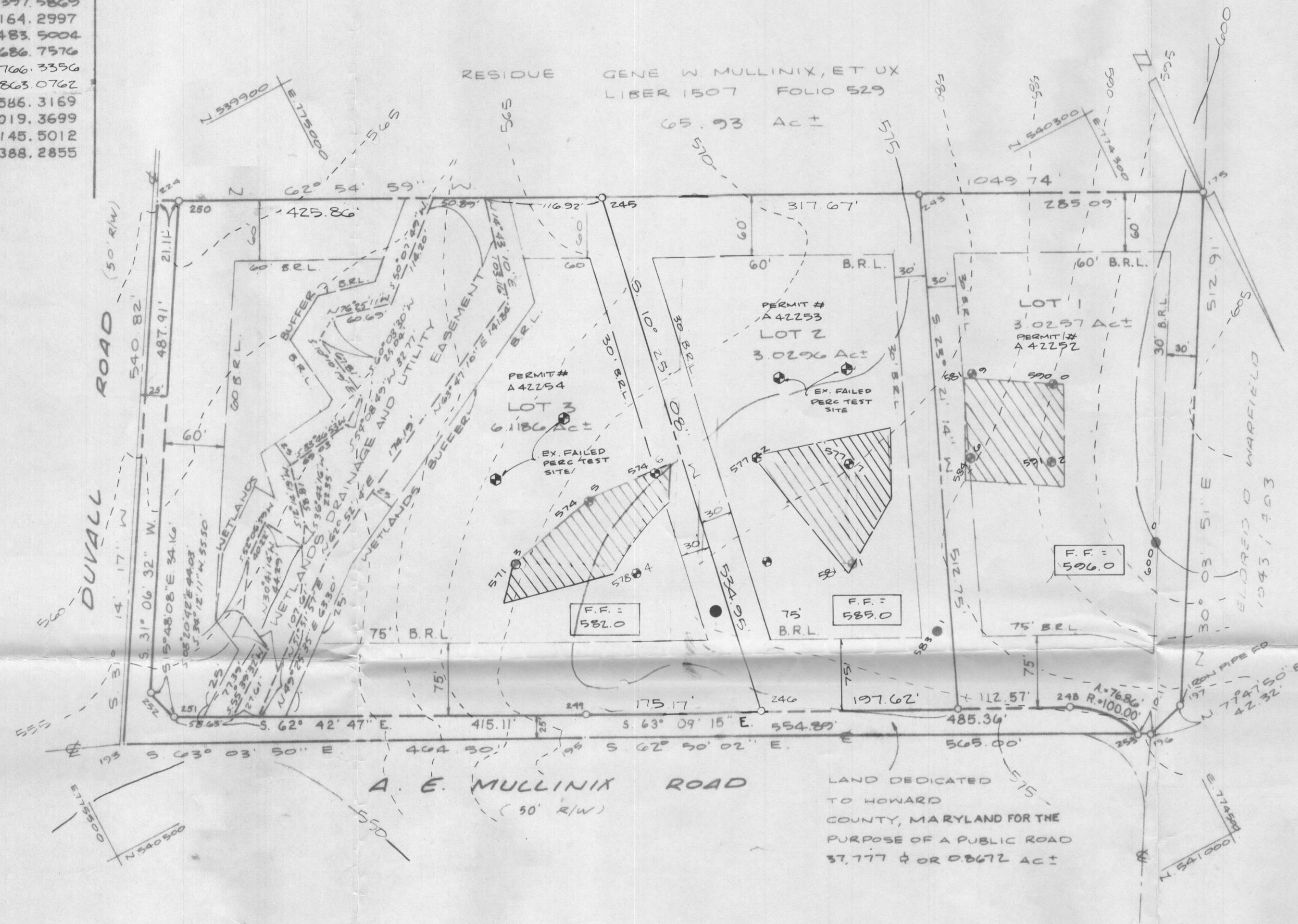

- NOTES:**
- THE LOTS SHOWN HEREON COMPLY WITH THE MINIMUM OWNERSHIP WIDTH AND LOT AREA AS REQUIRED BY THE MARYLAND STATE DEPARTMENT OF HEALTH AND MENTAL HYGIENE REGULATIONS
 - COORDINATES ARE BASED ON MARYLAND STATE PLANE AS PROJECTED BY HOWARD COUNTY GEODETIC CONTROL STA. N° 3530001 AND 3630001
 - THIS AREA DESIGNATES A PRIVATE SEWERAGE EASEMENT OF 10000 SQUARE FEET AS REQUIRED BY THE MARYLAND STATE DEPT. OF HEALTH AND MENTAL HYGIENE FOR INDIVIDUAL SEWAGE DISPOSAL. IMPROVEMENTS OF ANY NATURE IN THIS AREA ARE RESTRICTED UNTIL PUBLIC SEWERAGE IS AVAILABLE. THESE EASEMENTS SHALL BECOME NULL AND VOID UPON CONNECTION TO A PUBLIC SEWERAGE SYSTEM. THE COUNTY HEALTH OFFICER SHALL HAVE THE AUTHORITY TO GRANT VARIANCES FOR ENCROACHMENT INTO THE PRIVATE SEWERAGE EASEMENT. RECORDATION OF A MODIFIED SEWERAGE EASEMENT SHALL NOT BE NECESSARY.
 - B.R.L. REPRESENTS BUILDING RESTRICTION LINES
 - CONC. MONUMENT SET (UNLESS OTHERWISE NOTED)
 - PERCOLATION TEST HOLES SHOWN HEREON HAVE BEEN FIELD LOCATED AND SHOWN - ●
 - INDICATES PROPOSED WELL
 - SUBJECT PROPERTY ZONED R AS PER 8/2/85 COMPREHENSIVE ZONING PLAN
 - PLAN SUBJECT TO WP-88-142 ALLOWING A VARIANCE FOR NOT PLATTING RESIDUE.
 - NO CLEARING, GRADING OR CONSTRUCTION IS PERMITTED WITHIN THE WETLAND BUFFERS.

LAND DEDICATED TO HOWARD COUNTY, MARYLAND FOR THE PURPOSE OF A PUBLIC ROAD 37,777 ± OR 0.8672 AC ±

APPROVED: FOR PRIVATE WATER AND PRIVATE SEWERAGE SYSTEMS HOWARD COUNTY HEALTH DEPARTMENT

Joyce M. Boydland per J. S. 4/3/90
 HOWARD COUNTY HEALTH OFFICER DATE

APPROVED: HOWARD COUNTY DEPARTMENT OF PLANNING AND ZONING

PLANNING DIRECTOR DATE

APPROVED: FOR STORM DRAINAGE SYSTEMS AND PUBLIC ROADS HOWARD COUNTY DEPARTMENT OF PUBLIC WORKS

DIRECTOR DATE

OWNERS DEDICATION

WE GENE W. MULLINIX AND CHARLOTTE A. MULLINIX OWNERS OF THE PROPERTY SHOWN AND DESCRIBED HEREON HEREBY ADOPT THIS PLAN OF SUBDIVISION, AND IN CONSIDERATION OF THE APPROVAL OF THIS PLAN BY THE DEPARTMENT OF PLANNING AND ZONING, ESTABLISH THE MINIMUM BUILDING RESTRICTION LINES AND GRANT UNTO HOWARD COUNTY, MARYLAND, ITS SUCCESSORS AND ASSIGNS, (1) THE RIGHT TO LAY CONSTRUCT AND MAINTAIN SEWERS, DRAINS, WATER PIPES AND OTHER MUNICIPAL UTILITIES AND SERVICES, IN AND UNDER ALL ROADS AND STREET RIGHT OF WAYS AND THE SPECIFIC EASEMENT AREAS SHOWN HEREON, (2) THE RIGHT TO REQUIRE DEDICATION FOR PUBLIC USE THE BEDS OF THE STREETS AND/OR ROADS AND FLOOD PLAINS AND OPEN SPACE WHERE APPLICABLE AND FOR GOOD AND OTHER VALUABLE CONSIDERATION, HEREBY GRANT THE RIGHT AND OPTION TO HOWARD COUNTY TO ACQUIRE THE FEE SIMPLE TITLE TO THE BEDS OF THE STREETS AND/OR ROADS AND FLOOD PLAINS, STORM DRAINAGE FACILITIES AND OPEN SPACE WHERE APPLICABLE, (3) THE RIGHT TO REQUIRE DEDICATION OF WATERWAYS AND DRAINAGE EASEMENTS FOR THE SPECIFIC PURPOSE OF THEIR CONSTRUCTION, REPAIR AND MAINTENANCE, (4) THAT NO BUILDINGS OR SIMILAR STRUCTURE OF ANY KIND SHALL BE ERRECTED ON OR OVER THE SAID EASEMENTS AND RIGHTS OF WAYS.

WITNESS OUR HANDS THIS DAY OF 1988.

DATE GENE W. MULLINIX OWNER
 DATE CHARLOTTE A. MULLINIX OWNER
 DATE WITNESS

SURVEYORS CERTIFICATION

I HEREBY CERTIFY THAT THE FINAL PLAT SHOWN HEREON IS CORRECT, THAT IT IS A SUBDIVISION OF PART OF THE LAND CONVEYED BY WARFIELD FAMILY LIMITED PARTNERSHIP TO GENE W. MULLINIX AND CHARLOTTE A. MULLINIX BY DEED DATED JULY 21 1986 AND RECORDED AMONG THE LAND RECORDS OF HOWARD COUNTY, MARYLAND IN LIBER 1507 IN FOLIO 529 AND THAT ALL MONUMENTS ARE IN PLACE OR WILL BE IN PLACE PRIOR TO THE ACCEPTANCE OF THE STREETS IN THE SUBDIVISION BY HOWARD COUNTY MARYLAND IN ACCORDANCE WITH THE ANNOTATED CODE OF MARYLAND AS AMENDED.



DATE
 SOURABH G. MUNSHI
 PROF. L.S. N° 10770

RECORDED AS PLAT ON AMONG THE LAND RECORDS OF HOWARD COUNTY

PERCOLATION TEST PLAT
 LOTS 1-3 SECTION I

MULLINIX SUBDIVISION

TAX MAPS 7:13 PARCEL 428
 SITUATED ON A.E. MULLINIX ROAD
 FOURTH ELECTION DISTRICT
 HOWARD COUNTY, MARYLAND

SCALE: 1"=100' MARCH 1988



VANMAR ASSOCIATES INC.
 Engineers-Surveyors-Planners
 310 SOUTH MAIN STREET
 MOUNT AIRY, MARYLAND 21771
 (301) 529-2890 (301) 681-5015

COORDINATE DATA

STA.	NORTH	EAST
175	540421.9912	774229.6690
193	540406.4681	775444.7674
195	540616.8845	775030.6597
196	540874.8469	774527.9864
197	540865.9016	774486.6226
253	540870.2324	774536.9784
252	540371.4074	775377.9869
224	539944.0529	775164.2997
243	540292.1004	774483.5004
244	540762.9283	774686.7576
245	540147.5582	774766.3356
246	540673.0859	774863.0762
248	540813.7657	774586.3169
249	540594.5789	775019.3699
250	539953.6658	775145.5012
251	540404.2733	775388.2855

CURVE DATA

PT. TO PT.: 253 TO 248
 RADIUS : 100.00'
 ARC : 76.86'
 Δ : 44° 02' 22"
 TANGENT : 40.44'
 CHD. : 74.99'
 CHD. BRG. : S. 41° 08' 45" E

TOTAL TABULATION THIS SUBMISSION

TOTAL NO LOTS TO BE RECORDED 3
 TOTAL AREA LOTS 12.1739 AC±
 TOTAL AREA ROADWAY TO BE RECORDED 37,777 ± OR 0.8672 AC±
 TOTAL AREA SUBDIVISION TO BE RECORDED 568,069 ± OR 13,041 AC±

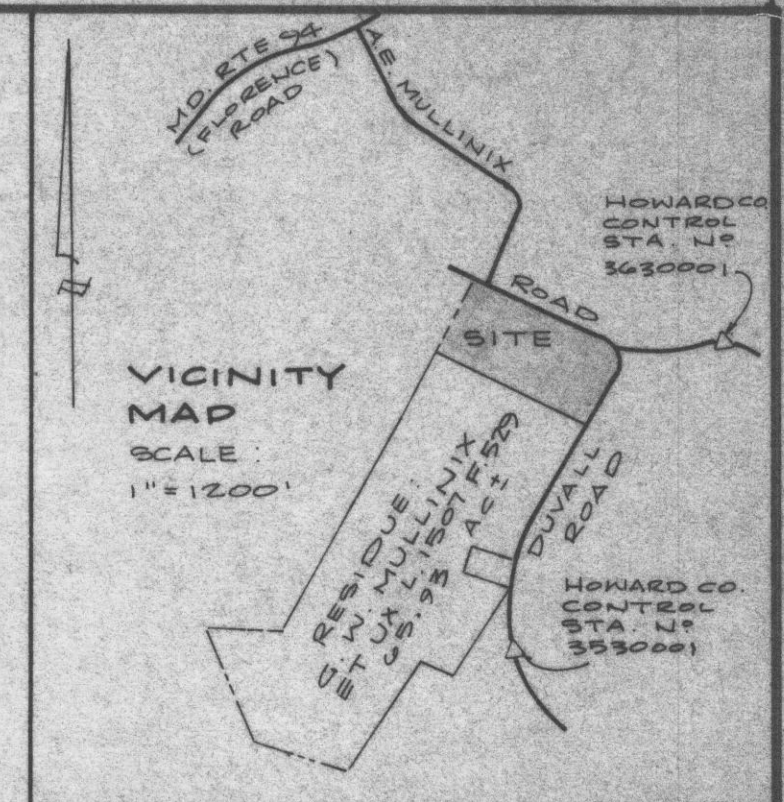

RESIDUE : GENE W. MULLINIX, ET UX
 LIBER 1507 FOLIO 529

65.93 AC±

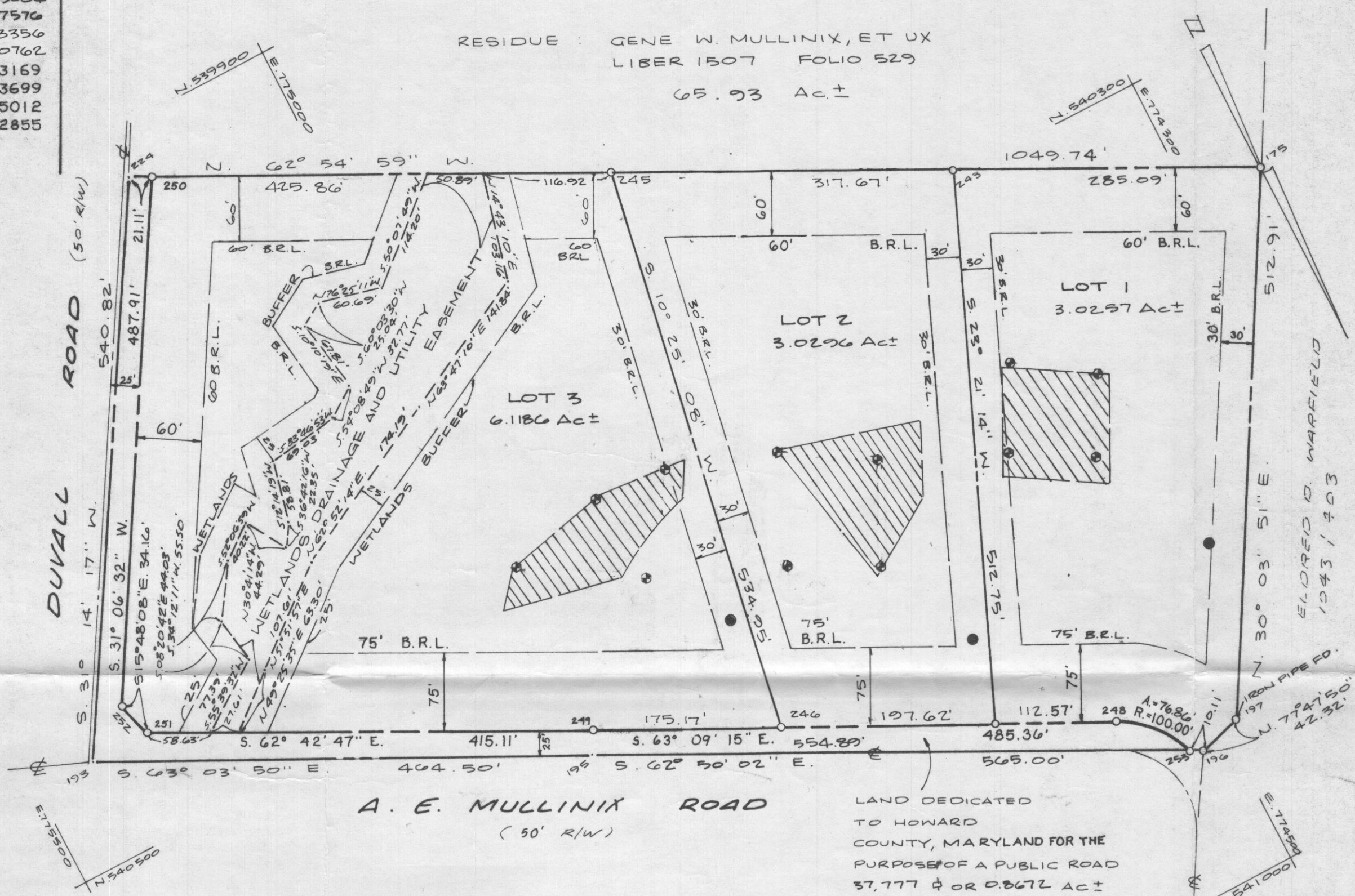

NOTES:

- THE LOTS SHOWN HEREON COMPLY WITH THE MINIMUM OWNERSHIP WIDTH AND LOT AREA AS REQUIRED BY THE MARYLAND STATE DEPARTMENT OF HEALTH AND MENTAL HYGIENE REGULATIONS.
- COORDINATES ARE BASED ON MARYLAND STATE PLANE AS PROJECTED BY HOWARD COUNTY GEODETIC CONTROL STA. NOS 3530001 AND 3630001.
- THIS AREA DESIGNATES A PRIVATE SEWERAGE EASEMENT OF 10000 SQUARE FEET AS REQUIRED BY THE MARYLAND STATE DEPT. OF HEALTH AND MENTAL HYGIENE FOR INDIVIDUAL SEWAGE DISPOSAL IMPROVEMENTS OF ANY NATURE IN THIS AREA ARE RESTRICTED UNTIL PUBLIC SEWERAGE IS AVAILABLE. THESE EASEMENTS SHALL BECOME NULL AND VOID UPON CONNECTION TO A PUBLIC SEWERAGE SYSTEM. THE COUNTY HEALTH OFFICER SHALL HAVE THE AUTHORITY TO GRANT VARIANCES FOR ENCROACHMENT INTO THE PRIVATE SEWERAGE EASEMENTS. RECORDATION OF A MODIFIED SEWERAGE EASEMENT SHALL NOT BE NECESSARY.
- B.R.L. REPRESENTS BUILDING RESTRICTION LINES.
- CONC. MONUMENT SET (UNLESS OTHERWISE NOTED)
- PECULATION TEST HOLES SHOWN HEREON HAVE BEEN FIELD LOCATED AND SHOWN - ⊙
- INDICATES PROPOSED WELL
- SUBJECT PROPERTY ZONED R AS PER 8/2/85 COMPREHENSIVE ZONING PLAN.
- PLAN SUBJECT TO WP-88-142 ALLOWING A VARIANCE FOR NOT PLATTING RESIDUE.
- NO CLEARING, GRADING OR CONSTRUCTION IS PERMITTED WITHIN THE WETLAND BUFFERS.

OWNERS:
 GENE W. MULLINIX
 CHARLOTTE A. MULLINIX
 1990 ROUTE 94
 WOODBINE, MD. 21797
 (301) 442-2292

APPROVED: FOR PRIVATE WATER AND PRIVATE SEWERAGE SYSTEMS HOWARD COUNTY HEALTH DEPARTMENT

Joyce M. Boyd 4/3/80
 HOWARD COUNTY HEALTH OFFICER DATE

APPROVED: HOWARD COUNTY DEPARTMENT OF PLANNING AND ZONING

W. J. ... 5.18.90
 PLANNING DIRECTOR DATE

APPROVED: FOR STORM DRAINAGE SYSTEMS AND PUBLIC ROADS HOWARD COUNTY DEPARTMENT OF PUBLIC WORKS

James G. ... 5/1/90
 DIRECTOR DATE

OWNERS DEDICATION

WE GENE W. MULLINIX AND CHARLOTTE A. MULLINIX OWNERS OF THE PROPERTY SHOWN AND DESCRIBED HEREON HEREBY ADOPT THIS PLAN OF SUBDIVISION, AND IN CONSIDERATION OF THE APPROVAL OF THIS PLAN BY THE DEPARTMENT OF PLANNING AND ZONING, ESTABLISH THE MINIMUM BUILDING RESTRICTION LINES AND GRANT UNTO HOWARD COUNTY, MARYLAND, ITS SUCCESSORS AND ASSIGNS, (1) THE RIGHT TO LAY CONSTRUCT AND MAINTAIN SEWERS, DRAINS, WATER PIPES AND OTHER MUNICIPAL UTILITIES AND SERVICES, IN AND UNDER ALL ROADS AND STREET RIGHT OF WAYS AND THE SPECIFIC EASEMENT AREAS SHOWN HEREON, (2) THE RIGHT TO REQUIRE DEDICATION FOR PUBLIC USE THE BEDS OF THE STREETS AND/OR ROADS AND FLOOD PLAINS AND OPEN SPACE WHERE APPLICABLE AND FOR GOOD AND OTHER VALUABLE CONSIDERATION, HEREBY GRANT THE RIGHT AND OPTION TO HOWARD COUNTY TO ACQUIRE THE FEE SIMPLE TITLE TO THE BEDS OF THE STREETS AND/OR ROADS AND FLOOD PLAINS, STORM DRAINAGE FACILITIES AND OPEN SPACE WHERE APPLICABLE, (3) THE RIGHT TO REQUIRE DEDICATION OF WATERWAYS AND DRAINAGE EASEMENTS FOR THE SPECIFIC PURPOSE OF THEIR CONSTRUCTION, REPAIR AND MAINTENANCE, (4) THAT NO BUILDINGS OR SIMILAR STRUCTURE OF ANY KIND SHALL BE ERRECTED ON OR OVER THE SAID EASEMENTS AND RIGHTS OF WAYS.

WITNESS OUR HANDS THIS 30th DAY OF March 1988.

3/30/88 *Gene W. Mullinix* OWNER
 3/30/88 *Charlotte A. Mullinix* OWNER
 3/30/88 *Brenda Louder* WITNESS

SURVEYORS CERTIFICATION

I HEREBY CERTIFY THAT THE FINAL PLAT SHOWN HEREON IS CORRECT, THAT IT IS A SUBDIVISION OF PART OF THE LAND CONVEYED BY WARFIELD FAMILY LIMITED PARTNERSHIP TO GENE W. MULLINIX AND CHARLOTTE A. MULLINIX BY DEED DATED JULY 21 1986 AND RECORDED AMONG THE LAND RECORDS OF HOWARD COUNTY, MARYLAND IN LIBER 1507 IN FOLIO 529 AND THAT ALL MONUMENTS ARE IN PLACE OR WILL BE IN PLACE PRIOR TO THE ACCEPTANCE OF THE STREETS IN THE SUBDIVISION BY HOWARD COUNTY MARYLAND IN ACCORDANCE WITH THE ANNOTATED CODE OF MARYLAND AS AMENDED.

3/30/88
 DATE



Saurabh Memshi
 SAURABH G. MUNSHI
 PROF. L.S. NO. 10770

RECORDED AS PLAT 9466 ON MAY 25, 1988 AMONG THE LAND RECORDS OF HOWARD COUNTY

MINOR SUBDIVISION PLAT
 LOTS 1-3 SECTION I
MULLINIX SUBDIVISION

TAX MAPS 7 & 13 PARCEL 4-28
 SITUATED ON A. E. MULLINIX ROAD
 FOURTH ELECTION DISTRICT
 HOWARD COUNTY, MARYLAND

SCALE: 1"=100' MARCH 1988



VANMAR ASSOCIATES INC.
 Engineers-Surveyors-Planners
 310 SOUTH MAIN STREET
 MOUNT AIRY MARYLAND 21771
 (301) 822-2830 (301) 831-5015

COORDINATE DATA

STA.	NORTH	EAST
174	539955.9479	775141.0385
193	540406.4681	775444.7674
195	540616.8845	775030.6597
196	540874.8469	774527.9864
197	540865.9016	774486.6226
201	540836.0709	774597.6076
203	540809.3041	774584.0598
204	540590.1178	775017.1119
205	540873.4543	774530.7002
206	540369.4144	775390.5444
207	540402.2803	775381.2430
224	539944.0529	775164.2997
243	540305.8492	774456.7902
244	540745.0464	774711.0156
245	540188.5706	774686.1339
246	540628.6942	774940.8955

COORDINATES ARE BASED ON AN ASSUMED DATUM

OWNERS:
 GENE W. MULLINIX
 CHARLOTTE A. MULLINIX
 1990 ROUTE 94
 WOODBINE, MD. 21797
 (301) 442-2292

CURVE DATA

PT. TO PT.: 203 TO 205
 RADIUS: 105.00'
 ARC: 85.81'
 Δ: 46°49'27"
 TANGENT: 45.46'
 CHD.: 83.44
 CHD. BRG.: N. 39°45'12" W.

TOTAL TABULATION THIS SUBMISSION

TOTAL NO. LOTS TO BE RECORDED: 3
 TOTAL AREA LOTS: 522,720 ± OR 12.0000 AC ±
 TOTAL AREA ROADWAY TO BE RECORDED: 44,587 ± OR 1.0236 AC ±
 TOTAL AREA SUBDIVISION TO BE RECORDED: 567,307 ± OR 13.0236 AC ±

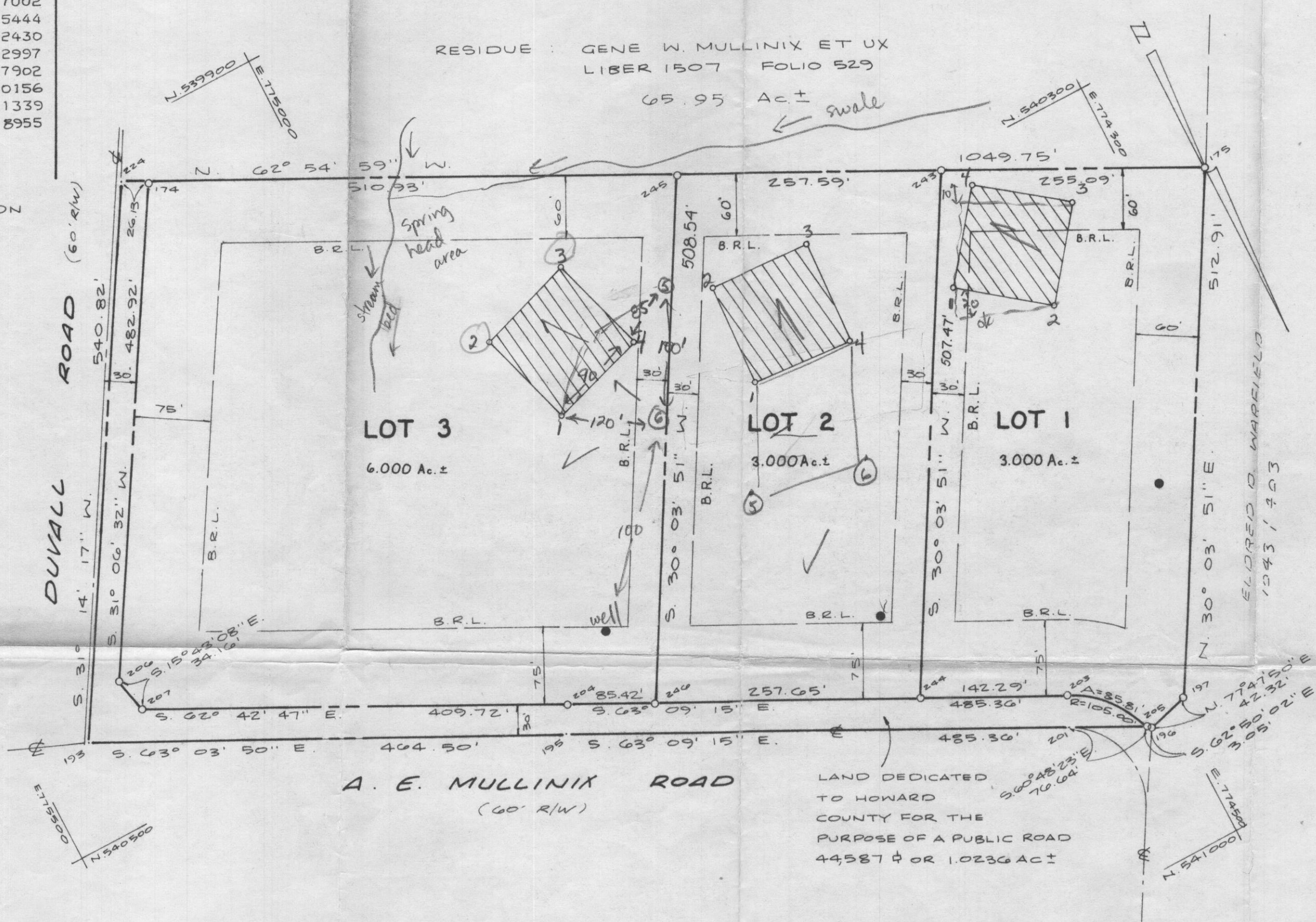

NOTES:

- THE LOTS SHOWN HEREON COMPLY WITH THE MINIMUM OWNERSHIP WIDTH AND LOT AREA AS REQUIRED BY THE MARYLAND STATE DEPARTMENT OF HEALTH AND MENTAL HYGIENE REGULATIONS
- COORDINATES ARE BASED ON MARYLAND STATE PLANE AS PROJECTED BY HOWARD COUNTY GEODETIC CONTROL STA. NOS 3530001 AND 3630001
- THIS AREA DESIGNATES A PRIVATE SEWERAGE EASEMENT OF 10000 SQUARE FEET AS REQUIRED BY THE MARYLAND STATE DEPT. OF HEALTH AND MENTAL HYGIENE FOR IMPROVEMENTS OF ANY NATURE IN THIS AREA ARE RESTRICTED UNTIL PUBLIC SEWERAGE IS AVAILABLE. THESE EASEMENTS SHALL BECOME NULL AND VOID UPON CONNECTION TO A PUBLIC SEWERAGE SYSTEM. THE COUNTY HEALTH OFFICER SHALL HAVE THE AUTHORITY TO GRANT VARIANCES FOR ENCROACHMENT INTO THE PRIVATE SEWERAGE EASEMENTS. REGISTRATION OF A MODIFIED SEWERAGE EASEMENT SHALL NOT BE NECESSARY.
- B.R.L. - REPRESENTS BUILDING RESTRICTION LINES
- CONC. MONUMENT SET (UNLESS OTHERWISE NOTED)
- PERCOLATION TEST HOLES SHOWN HEREON HAVE BEEN FIELD LOCATED AND SHOWN - ○
- INDICATES PROPOSED WELL
- SUBJECT PROPERTY ZONED R, AS PER 8/2/85 COMPREHENSIVE ZONING PLAN.

APPROVED: FOR PRIVATE WATER AND PRIVATE SEWERAGE SYSTEMS HOWARD COUNTY HEALTH DEPARTMENT

APPROVED: HOWARD COUNTY OFFICE OF PLANNING AND ZONING

APPROVED: FOR STORM DRAINAGE SYSTEMS AND PUBLIC ROADS. HOWARD COUNTY DEPARTMENT OF PUBLIC WORKS

OWNERS DEDICATION

WE GENE W. MULLINIX AND CHARLOTTE A. MULLINIX OWNERS OF THE PROPERTY SHOWN AND DESCRIBED HEREON HEREBY ADOPT THIS PLAN OF SUBDIVISION, AND IN CONSIDERATION OF THE APPROVAL OF THIS PLAN BY THE OFFICE OF PLANNING AND ZONING, ESTABLISH THE MINIMUM BUILDING RESTRICTION LINES AND GRANT UNTO HOWARD COUNTY, MARYLAND, ITS SUCCESSORS AND ASSIGNS, (1) THE RIGHT TO LAY CONSTRUCT AND MAINTAIN SEWERS, DRAINS, WATER PIPES AND OTHER MUNICIPAL UTILITIES AND SERVICES, IN AND UNDER ALL ROADS AND STREET RIGHT OF WAYS AND THE SPECIFIC EASEMENT AREAS SHOWN HEREON, (2) THE RIGHT TO REQUIRE DEDICATION FOR PUBLIC USE THE BEDS OF THE STREETS AND/OR ROADS AND FLOOD PLAINS AND OPEN SPACE WHERE APPLICABLE AND FOR GOOD AND OTHER VALUABLE CONSIDERATION, HEREBY GRANT THE RIGHT AND OPTION TO HOWARD COUNTY TO ACQUIRE THE FEE SIMPLE TITLE TO THE BEDS OF THE STREETS AND/OR ROADS AND FLOOD PLAINS, STORM DRAINAGE FACILITIES AND OPEN SPACE WHERE APPLICABLE, (3) THE RIGHT TO REQUIRE DEDICATION OF WATERWAYS AND DRAINAGE EASEMENTS FOR THE SPECIFIC PURPOSE OF THEIR CONSTRUCTION; REPAIR AND MAINTENANCE, (4) THAT NO BUILDINGS OR SIMILAR STRUCTURE OF ANY KIND SHALL BE ERRECTED ON OR OVER THE SAID EASEMENTS AND RIGHTS OF WAYS.

WITNESS OUR HANDS THIS 30th DAY OF March 1988.

3/30/88 [Signature] OWNER
 3/30/88 Charlotte A. Mullinix OWNER
 3/30/88 Brenda Spuder WITNESS

SURVEYORS CERTIFICATION

I HEREBY CERTIFY THAT THE FINAL PLAT SHOWN HEREON IS CORRECT, THAT IT IS A SUBDIVISION OF PART OF THE LAND CONVEYED BY WARFIELD FAMILY LIMITED PARTNERSHIP TO GENE W. MULLINIX AND CHARLOTTE A. MULLINIX BY DEED DATED JULY 21 1986 AND RECORDED AMONG THE LAND RECORDS OF HOWARD COUNTY, MARYLAND IN LIBER 1507 IN FOLIO 529 AND THAT ALL MONUMENTS ARE IN PLACE OR WILL BE IN PLACE PRIOR TO THE ACCEPTANCE OF THE STREETS IN THE SUBDIVISION BY HOWARD COUNTY MARYLAND IN ACCORDANCE WITH THE ANNOTATED CODE OF MARYLAND AS AMENDED.

3/30/88
 DATE



Sourabh G. Munshi
 PROF. U.S. NO. 10770

RECORDED AS PLAT _____ ON _____ AMONG THE LAND RECORDS OF HOWARD COUNTY

MINOR SUBDIVISION PLAT
 LOTS 1-3 SECTION I

MULLINIX SUBDIVISION

TAX MAPS 7:13 PARCEL 428
 SITUATED ON A.E. MULLINIX ROAD
 FOURTH ELECTION DISTRICT
 HOWARD COUNTY, MARYLAND

SCALE: 1"=100' MARCH 1988



VANMAR ASSOCIATES INC.
 Engineers - Surveyors - Planners
 310 SOUTH MAIN STREET
 MOUNT AIRY MARYLAND 21111
 (301) 829-2890 (301) 831-5015