

# APPLICATION

PERCOLATION TESTING

A 46315

P \_\_\_\_\_

HOWARD COUNTY HEALTH DEPARTMENT  
BUREAU OF ENVIRONMENTAL HEALTH  
P.O. BOX 476 ELLICOTT CITY, MARYLAND 21043  
TELEPHONE: 461-9933

DISTRICT Third

DATE Aug. 22, 1990

TO: THE COUNTY HEALTH OFFICER  
ELLICOTT CITY, MARYLAND

I, HEREBY, APPLY FOR THE NECESSARY TEST IN ORDER TO CONSTRUCT (OR RECONSTRUCT) A SEWAGE DISPOSAL SYSTEM.

PROPERTY OWNER William R. Hopkin

ADDRESS 3138 Rogers Ave., Ellicott City, Md. 21043 PHONE (301) 465-8891

PROSPECTIVE BUYER N/A

ADDRESS \_\_\_\_\_ PHONE \_\_\_\_\_

PROPERTY LOCATION:

SUBDIVISION Hebb Property, Lots 1-4 LOT NO. 2

*new lot 8*

ROAD AND DESCRIPTION South side of Md. Rte. 144, 2650'± East of Md. Rte. 32.

TAX MAP 15 PARCEL # 39

SIZE OF LOT 3 Acres ± TYPE BLDG. Commercial  
(SINGLE FAMILY DWELLING OR COMMERCIAL)

THE SYSTEM INSTALLED UNDER THIS APPLICATION IS ACCEPTABLE ONLY UNTIL PUBLIC FACILITIES BECOME AVAILABLE. I FULLY UNDERSTAND THE FEE CONNECTED WITH THE FILING OF THIS PERC TEST APPLICATION IS NON-REFUNDABLE UNDER ANY CIRCUMSTANCES. I ALSO AGREE TO COMPLY WITH ALL M.O.S.H.A. REQUIREMENTS IN TESTING THIS LOT.

*William R. Hopkin*  
(SIGNATURE OF APPLICANT)

APPROVED BY \_\_\_\_\_ FOR \_\_\_\_\_ DATE \_\_\_\_\_

REJECTED BY \_\_\_\_\_ FOR \_\_\_\_\_ DATE \_\_\_\_\_

HOLD PENDING FURTHER TESTS \_\_\_\_\_ DATE \_\_\_\_\_

REASONS FOR REJECTION OR HOLDING 10/16/90 Hold for Per Cert Plat R/H

# THIS IS NOT A PERMIT

SOIL PROFILE



INDICATE NORTH - NAME ADJOINING ROADWAY AS BASE LINE



DATE	TEST NO.	DEPTH	PRE-WET		TEST - 1" DROP		TIME
			START	STOP	START	STOP	
10/16/90	1S 1V	5 13.5	1133 OK	1135	1133	1130	3
10/16/90	2S 2V	5 13	1138 OK	1140	1100	1141	

REMARKS \_\_\_\_\_

TYPE OF SOIL \_\_\_\_\_

TESTED BY B. Hodger ALSO PRESENT RICK & JACK OF FLOCK

EH-12-1079

FFMAN  
WYNFIELD LOT  
SECTION 1  
WYNFIELD LOT 8  
WYNFIELD LOT 9  
WYNFIELD LOT 10

*Perse Cert  
2/10/95*

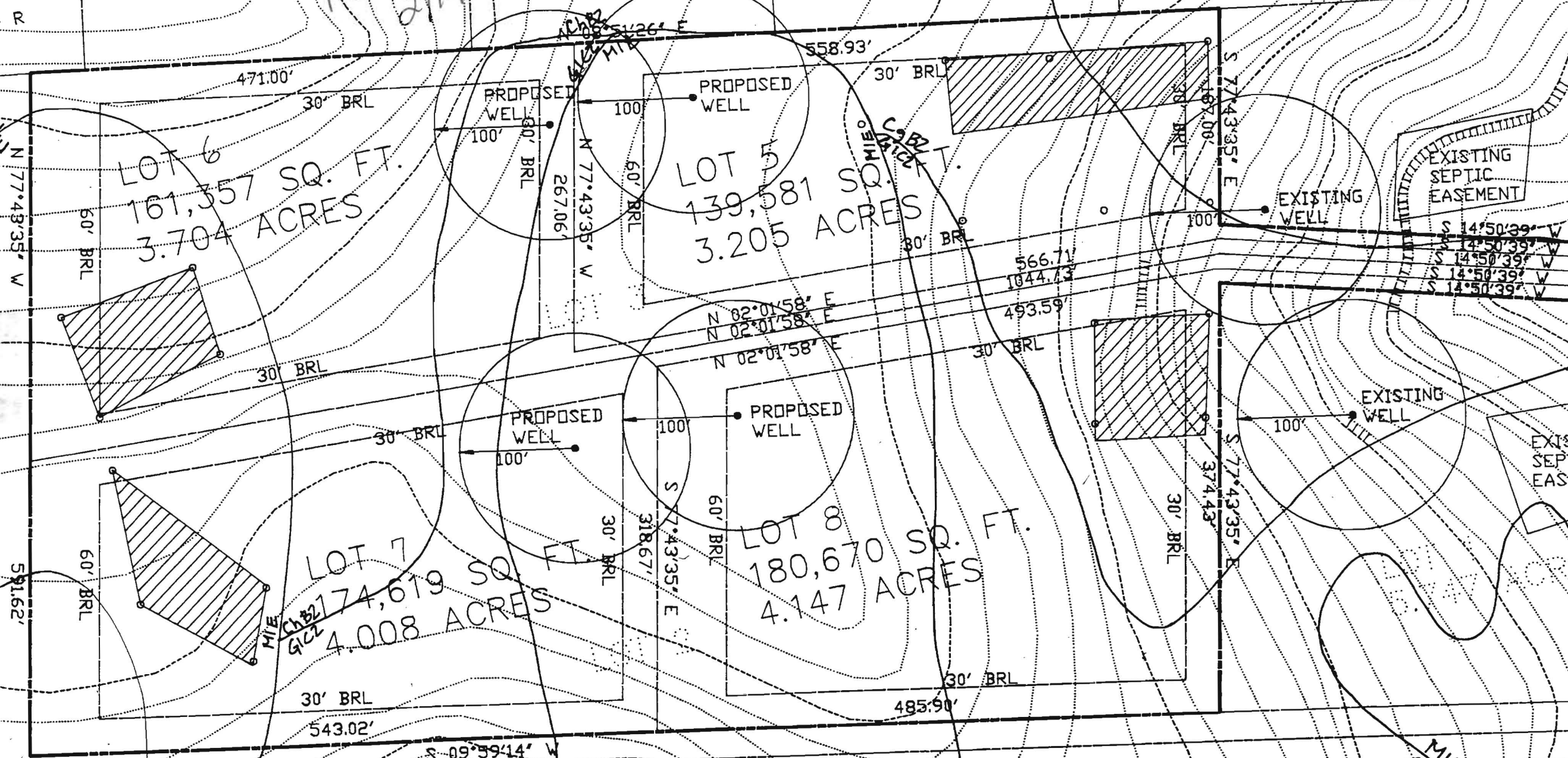

LOT 6  
161,357 SQ. FT.  
3.704 ACRES

LOT 5  
139,581 SQ. FT.  
3.205 ACRES

LOT 7  
174,619 SQ. FT.  
4.008 ACRES

LOT 8  
180,670 SQ. FT.  
4.147 ACRES

LINDY L. BELL AND WIFE  
714/742  
DEL PROPERTY  
EXISTING  
MID3  
41C2

BASED ON NAD '83 MARYLAND  
 SYSTEM AND ARE IN FEET. TO  
 METERS, DIVIDE BY 3.28083333.

F-96-63  
 assigned

7. SUBMISSION OF A PRELIMINARY PERMITTING ACCESS TO MD. ROUTE 144 VIA A USE DRIVE SERVING A TOTAL OF SIX LOTS. COORDINATES SHOWN HEREON ARE BASED ON NAD '83 MARYLAND COORDINATE SYSTEM AS PROJECTED BY HOWARD COUNTY GEODETIC CONTROL STATIONS NO. 16DA AND NO. 16DB.
8. THIS AREA IS DESIGNATED AS PRIVATE SEWAGE EASEMENT OF A MINIMUM OF 10,000 SQ. FT. AS REQUIRED BY THE DEPARTMENT OF THE ENVIRONMENT FOR INDIVIDUAL SEWAGE DISPOSAL IMPROVEMENTS OF ANY NATURE IN THIS AREA ARE RESTRICTED UNTIL PUBLIC SEWERAGE IS AVAILABLE AND SERVICING ANY RESIDENTIAL STRUCTURES CONSTRUCTED ON THESE BUILDING SITES. THESE EASEMENTS SHALL BECOME NULL AND VOID UPON CONNECTION TO A PUBLIC SEWER SYSTEM. THE COUNTY HEALTH OFFICER SHALL HAVE THE AUTHORITY TO GRANT VARIANCES FOR ENCROACHMENTS INTO THE PRIVATE SEWER EASEMENT. RECORDATION OF A MODIFIED SEWAGE EASEMENT SHALL NOT BE NECESSARY.

12. F) STRUCTURE CLEARANCE
13. G) MAINTENANCE - SUFFICIENT FOR FLAG OR PIPESTEM LOTS. MAINTENANCE ARE PROVIDED THE RIGHT OF WAY LINE, AND ALL PERCOLATION TEST HOLE SHOWN THUS (D).
14. BOUNDARY SHOWN HEREON IS ASSOCIATES, INC. IN FEBRU

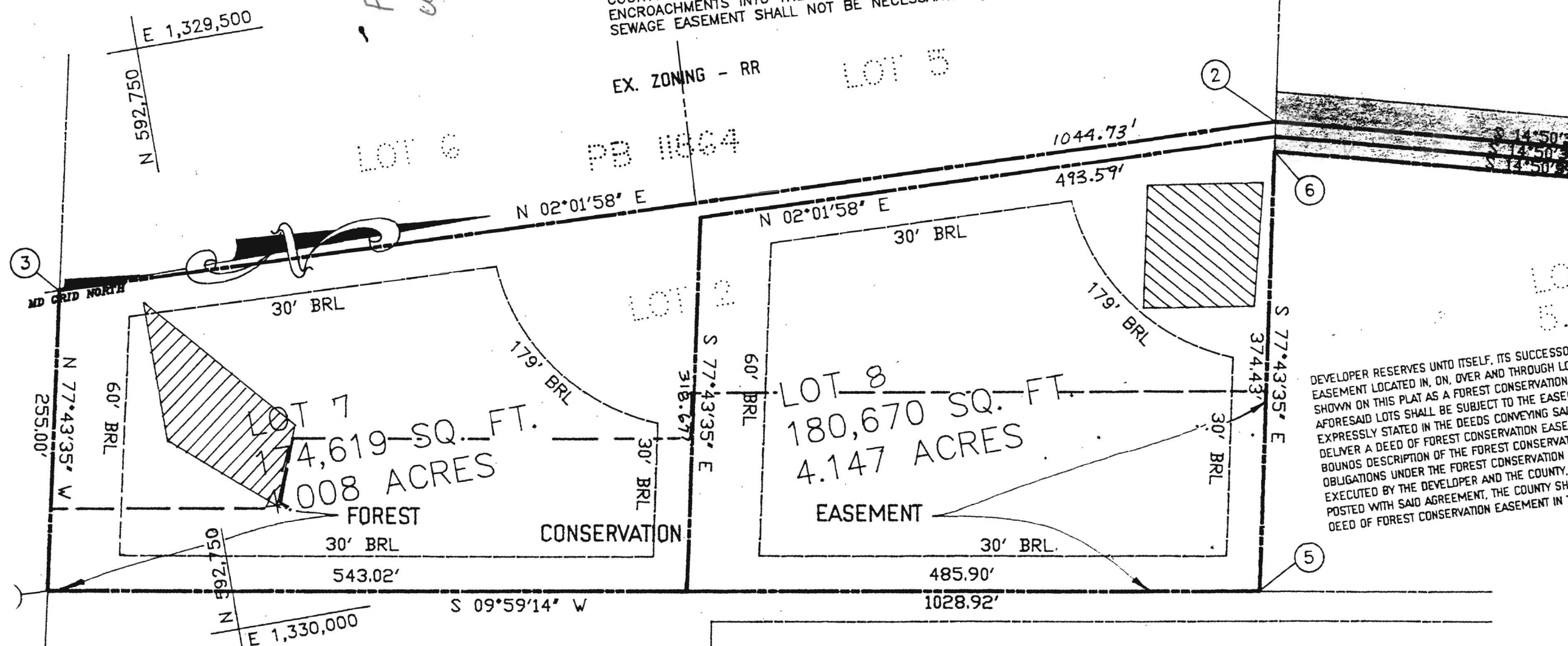

DEVELOPER RESERVES UNTO ITSELF, ITS SUCCESSORS AND EASEMENT LOCATED IN, ON, OVER AND THROUGH LOTS 5 THROUGH 8 SHOWN ON THIS PLAT AS A FOREST CONSERVATION AREA. AFORSAID LOTS SHALL BE SUBJECT TO THE EASEMENTS EXPRESSLY STATED IN THE DEEDS CONVEYING SAID LOTS. DELIVER A DEED OF FOREST CONSERVATION EASEMENT WITHIN THE BOUNDS DESCRIPTION OF THE FOREST CONSERVATION EASEMENT OBLIGATIONS UNDER THE FOREST CONSERVATION INSTALLMENT EXECUTED BY THE DEVELOPER AND THE COUNTY, AND THE DEED POSTED WITH SAID AGREEMENT, THE COUNTY SHALL ACCEPT SAID DEED OF FOREST CONSERVATION EASEMENT IN THE LA

LINDY L. DELL AND WIFE  
 714/742  
 RR

DELL PROPERTY  
 LOT 1  
 3.259 ACRES  
 RR