

LAYOUT _____ INSP 4 _____
INSP 2 _____ INSP 5 _____
INSP 3 _____ INSP 6 _____

ISSUE DATE: 03/15/2006

P 524351

APPROVAL DATE: 03/23/2006

A 33549

PERMIT
INDEXED

TAX ID #~~04-368061~~ 03-321479

ON-SITE SEWAGE DISPOSAL SYSTEM
HOWARD COUNTY HEALTH DEPARTMENT
BUREAU OF ENVIRONMENTAL HEALTH

Hatfields Equipment IS PERMITTED TO INSTALL ALTER

ADDRESS: PO Box 519, Annapolis Junction PHONE NUMBER: 410-531-6650

SUBDIVISION: Hebb Property LOT NUMBER: 8

ADDRESS: 12245 Frederick Rd PROPERTY OWNER: The Griffmore Group, LLC

SEPTIC TANK CAPACITY (GALLONS): 1250 OUTLET BAFFLE FILTER REQUIRED

PUMP CHAMBER CAPACITY (GALLONS) _____ COMPARTMENTED TANK REQUIRED

NUMBER OF BEDROOMS: 4

SQUARE FEET PER BEDROOM: 180

LINEAR FEET OF TRENCH REQUIRED: 200 HOUSE SERVED BY PUBLIC WATER

TRENCHES:	Trench to be 3.0 feet wide. Inlet 3.0 feet below original grade. Bottom maximum depth 5.5 feet below original grade. Effective area begins at 3.0 feet below original grade. 2.5 feet of stone below distribution pipe.
LOCATION:	Place distribution box per plan. Run (2) 100' trenches on contour 12 CTC.
NOTES:	SDA must be staked before starting installation of trenches. Cleanouts needed on septic line to d. box every 70'.

PLANS APPROVED: PAY Reviewed by: _____ DATE: 5/12/05

NOTES: PERMIT VOID AFTER 2 YEARS
CONTRACTOR IS RESPONSIBLE FOR SCHEDULING A PRE-CONSTRUCTION INSPECTION FOR ALL INSTALLATIONS
WATERTIGHT SEPTIC TANKS REQUIRED
ALL PARTS OF SEPTIC SYSTEM SHALL BE 100 FEET FROM ANY WATER WELL UNLESS SPECIFICALLY AUTHORIZED
MANHOLE RISERS REQUIRED ON ALL SEPTIC TANKS AND PUMP CHAMBERS UNLESS SPECIFICALLY AUTHORIZED
CONTRACTOR RESPONSIBLE FOR COMPLIANCE WITH APPLICABLE REGULATIONS, GUIDELINES AND THE TERMS OF THIS PERMIT

NEITHER THE HOWARD COUNTY COUNCIL NOR THE HEALTH DEPARTMENT IS RESPONSIBLE FOR THE SUCCESSFUL OPERATION OF ANY SYSTEM PERMITTEE RESPONSIBLE FOR OBTAINING FINAL APPROVAL ON THIS PERMIT ALL 410-313-1771 FOR INSPECTION OF SEPTIC SYSTEM

BUILDING PERMIT SIGNED AND RETURNED

6/9/06 300159967 1500 gal UG LP Tank

P 524351

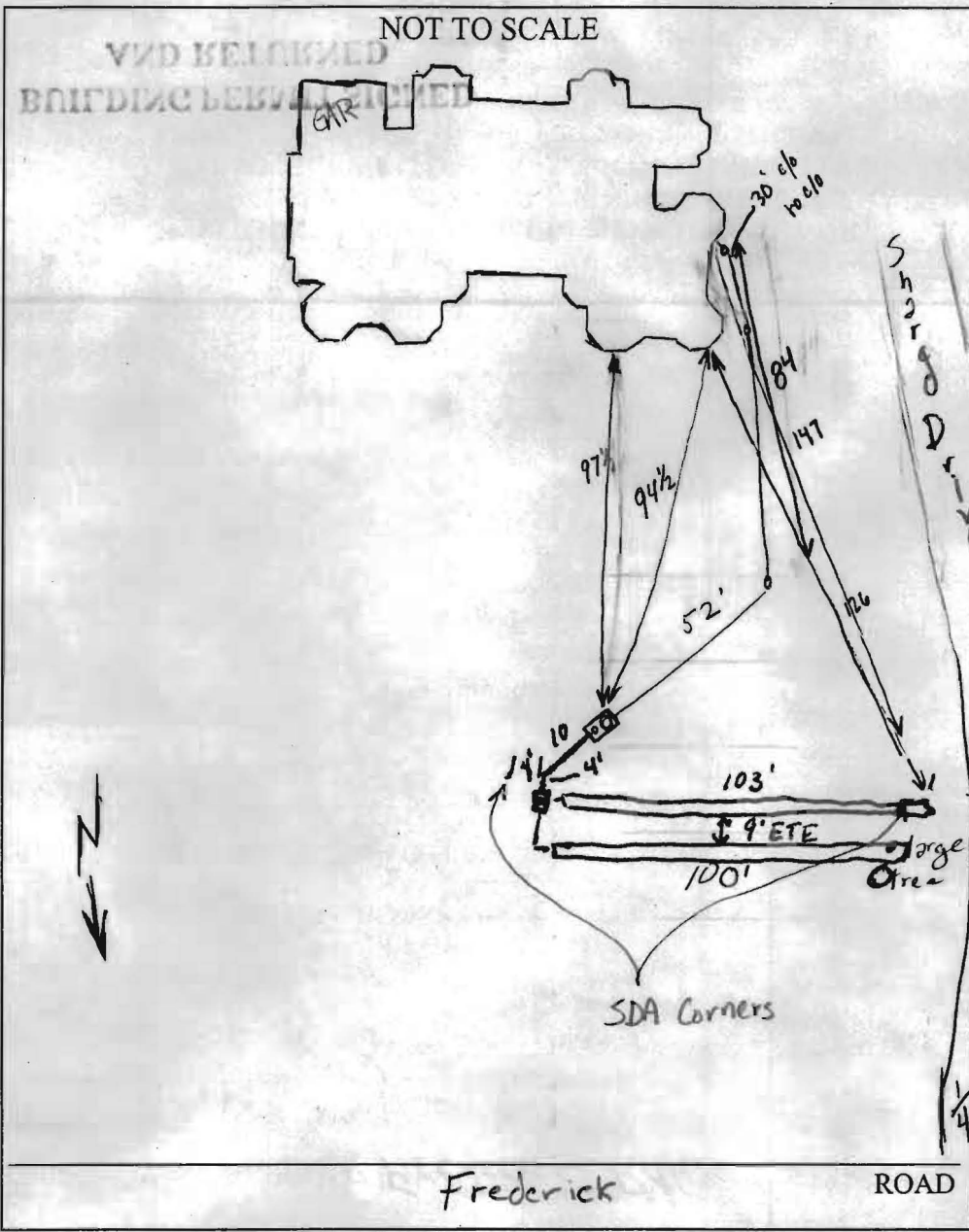

TRENCH/DRAINFIELD DATA		
WIDTH	INLET	BOTTOM
<u>3</u>	<u>3</u>	<u>5.5</u>
NUMBER OF TRENCHES		<u>2</u>
TOTAL LENGTH		<u>203'</u>
ABSORPTION AREA		<u>609 + Side</u>
DISTRIBUTION BOX LEVEL		<u>yes</u>
DISTRIBUTION BOX BAFFLE		<u>yes</u>
DISTRIBUTION BOX PORT		<u>yes</u>

SEPTIC TANK DATA	
SEPTIC TANK 1 LEVEL	<u>Yes</u>
CAPACITY	<u>1500</u> GAL
SEAM LOC	<u>Top</u>
TANK LID DEPTH	<u>3'</u>
BAFFLES	<u>Mid</u>
BAFFLE FILTER	<u>—</u>
MANHOLE LOC	<u>To be Inlet</u>
6" PORT LOC	<u>Outlet</u>
WATERTIGHT TEST	<u>—</u>
SEPTIC TANK 2 LEVEL	
CAPACITY	— GAL
SEAM LOC	—
TANK LID DEPTH	—
BAFFLES	—
BAFFLE FILTER	—
MANHOLE LOC	—
6" PORT LOC	—
WATERTIGHT TEST	—

PRE-CONSTRUCTION 3/22/06 Came to site for Layout w/ Hatfields.

INSTALLED 2x100' trenches per specs on contour straight across (stake to stake) the top of SDA. GAC OK to try and avoid large tree GAC - 3/23/06 OK to cover system installed OK GAC

FINAL INSPECTOR Devin A. Knight DATE OF APPROVAL 3/23/06

MARYLAND ROUTE 144
 (MINOR ARTERIAL)
 80' R/W

Lots Enclave
Call David Rycke
C-301-252-9391

SEE NOTE *6
 573°11'00"E
 12.62'
 .68'
 EX. 50' USE-IN-COMMON EASEMENT & MAINTENANCE AGREEMENT RECORDED IN LIBER 3741, FOLIO 683 & LIBER 3741, FOLIO 686

EX. 50' (PRIVATE) USE-IN-COMMON EASEMENT FOR INGRESS AND EGRESS (PB 5050)

Revised Forest Conservation Easement Tabulation

Line	Bearing	Area Distance
FC01	S77°36'01"E	104.16'
FC02	S09°56'08"W	105.89'
FC03	N77°46'45"E	82.83'
FC04	N09°56'08"E	133.37'
FC05	N09°56'08"E	133.37'
FC06	N09°56'08"E	133.37'
FC07	S59°52'15"E	73.85'
FC08	N38°42'13"W	81.36'
FC09	N09°56'08"E	133.37'
FC10	N77°46'45"E	82.83'
FC11	N09°56'08"E	133.37'
FC12	S77°46'45"E	82.83'
FC13	N09°56'08"E	133.37'
FC14	S77°46'45"E	82.83'
FC15	N09°56'08"E	133.37'
FC16	N43°46'26"W	20.00'
FC17	S40°15'34"W	87.50'
FC18	N77°46'45"E	82.83'
FC19	N09°56'08"E	133.37'

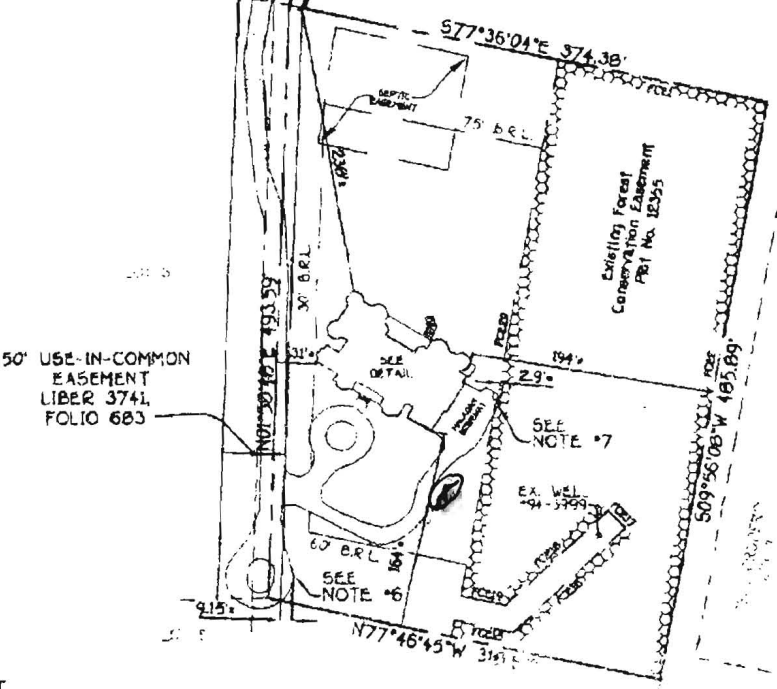

LOT 8
 PROPERTY
 7 AND 8
 DIVISION OF
 PROPERTY, LOT 2
 TOWNSHIP DISTRICT
 COUNTY, MARYLAND
 7916

DERICK ROAD
 RESTRICTION LINE
 FROM ELEV. = 574.0'

MARYLAND ROUTE 144
(MINOR ARTERIAL)
80' R/W

88' 573°14'00"E 12.62'

SEE NOTE #6

EX. 50' USE-IN-COMMON EASEMENT & MAINTENANCE AGREEMENT RECORDED IN LIBER 3741, FOLIO 603 & LIBER 3741, FOLIO 606

EX. 50' (PRIVATE) USE-IN-COMMON EASEMENT FOR INGRESS AND EGRESS (PB 5050)

Revised Forest Conservation Easement Tabulation

Line	Bearing And Distance
FCE1	577°36'04"E 169.16'
FCE2	509°56'00"W 1026.86'
FCE3	N77°46'09"W 68.05'
FCE4	N09°56'00"E 194.11'
FCE5	N69°09'46"W 63.15'
FCE6	N09°56'00"E 159.10'
FCE7	S36°33'13"E 73.66'
FCE8	N51°26'47"E 20.00'
FCE9	N30°33'13"W 91.36'
FCE10	N09°56'00"E 73.70'
FCE11	N77°46'42"W 61.28'
FCE12	N09°56'00"E 79.79'
FCE13	577°46'45"E 22.23'
FCE14	N09°56'00"E 13.53'
FCE15	577°46'42"E 46.95'
FCE16	N46°13'34"E 123.21'
FCE17	N43°46'26"W 20.00'
FCE18	S46°13'34"W 112.58'
FCE19	N77°46'42"W 37.12'
FCE20	N09°56'00"E 452.88'

LOT 4

LOT 1

LOT 3

50' USE-IN-COMMON EASEMENT LIBER 3741, FOLIO 603

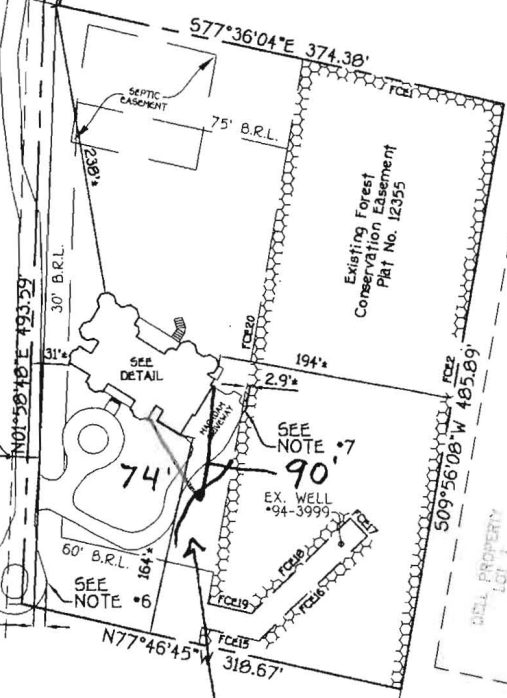

LOT 8
PROPERTY
7 AND 8
DIVISION OF
PROPERTY, LOT 2
TOWNSHIP DISTRICT
COUNTY, MARYLAND
#17918

DERICK ROAD
RESTRICTION LINE
ELEVATION ELEV.= 574.0'±

ALONG THIS LINE.

LINDY L. DELL
AND WIFE
714.742

