

2. Seed and cover with Erosion Control Matting or line with sod.
3. 4" - 7" stone or recycled concrete equivalent pressed into the soil 7" minimum

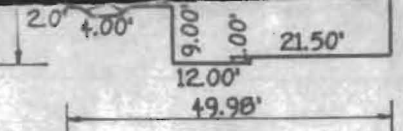

DETAIL
SCALE: 1"=30'

Total linear feet of trench required 180 feet

Width of trench(es) 3 feet

Depth of trench(es) 6.5 feet

Depth of stone required below distribution pipe 2 feet

Approved Septic System Plan
Howard County Health Department

B00115150

Signature

Date

11/23/98

N 05°46'45" W 192.05'
N 05°46'45" W 325.91'
N 84°32'34" E 362.88'
S 02°09'21" E 138.29'

matting in a 1' x 1' frame firm to a row of staples with staples is 6" in 18" spacing
like sure the
ch strip, 2
er
the end of
er strip by 4"
row of staples
side.
similarly
ing then the area

BASED ON APPROVED
PLAN.

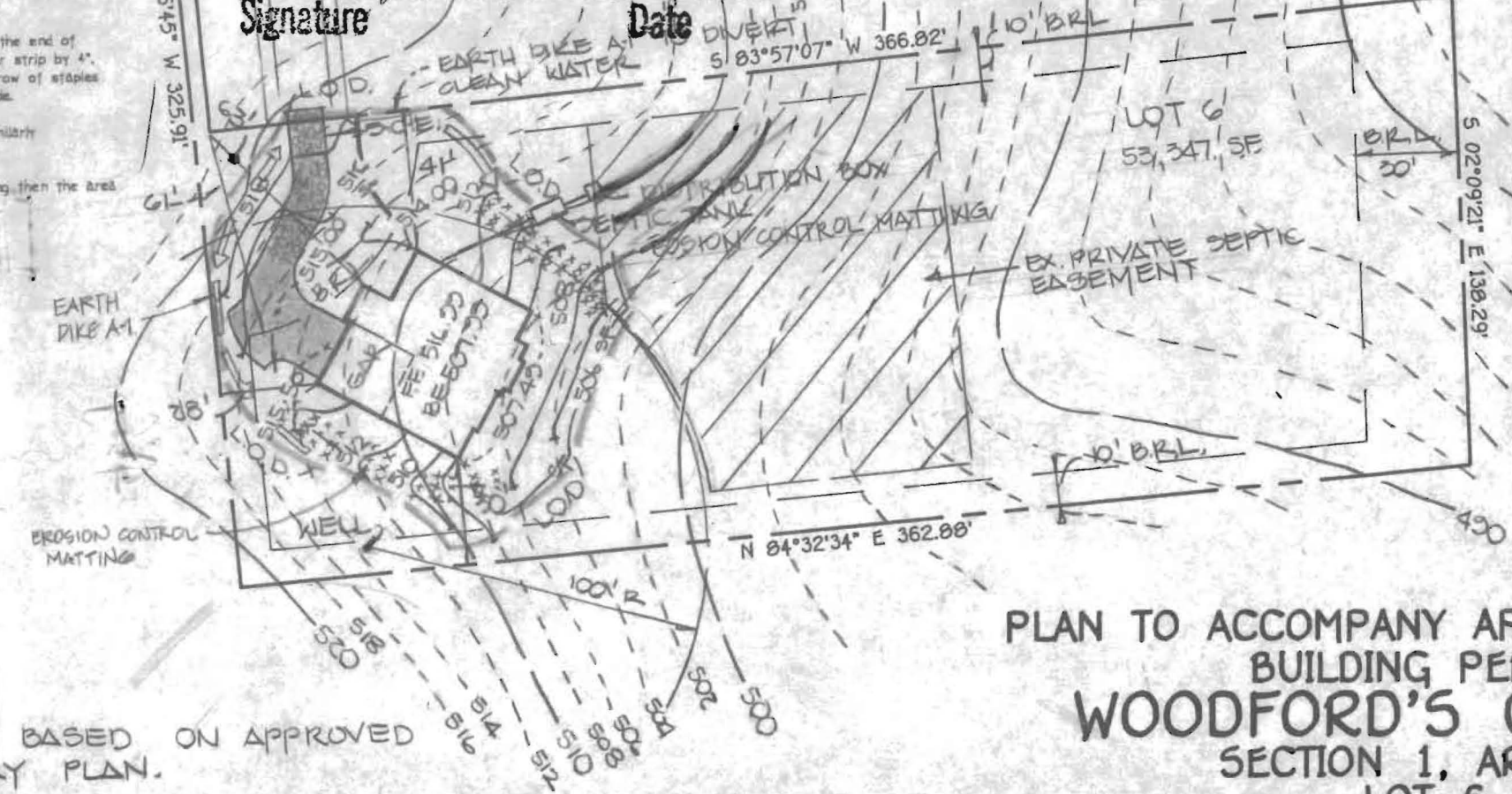

**PLAN TO ACCOMPANY APPLICATION FOR
BUILDING PERMIT
WOODFORD'S GRANT II
SECTION 1, AREA 1
LOT 6**

TAX MAP: 10
THIRD ELECTION DISTRICT
SCALE: 1" = 50'

PART OF PARCEL: 30
HOWARD COUNTY, MARYLAND
DATE: OCTOBER, 1998

GP 99-81

