

APPLICATION

PERCOLATION TESTING

A _____

P _____

HOWARD COUNTY HEALTH DEPARTMENT
BUREAU OF ENVIRONMENTAL HEALTH
3525-H ELLICOTT MILLS DRIVE/ELLICOTT CITY, MARYLAND 21043
TELEPHONE: 313-2640

DISTRICT _____

DATE 9/3/96

TO: THE COUNTY HEALTH OFFICER
ELLICOTT CITY, MARYLAND

I HEREBY APPLY FOR THE NECESSARY TEST PRIOR TO APPLICATION FOR PERMIT TO CONSTRUCT (OR RECONSTRUCT) A SEWAGE DISPOSAL SYSTEM.

PROPERTY OWNER FRED WOLPERT HAMILTON REED

ADDRESS 7363 OLD COLUMBIA ROAD PHONE (301) 596-2714
COLUMBIA, MD 21046

AGENT OR PROSPECTIVE BUYER _____

ADDRESS _____ PHONE _____

PROPERTY LOCATION: _____
DIVISION _____ LOT NO. 6 ON FINAL
SHARED & P.O.P.C.

ROAD AND DESCRIPTION MARRIOTTSTVILLE ROAD 800 +/- NORTH OF MARYLAND ROUTE 99
(11425 BARLEY FIELD WAY)

TAX MAP 10 PARCEL # 4131 P.O. Parcel 30

BLDG. PERMITS SIGNED
AND RETURNED 11-30-98
Serial # B70 115150

SIZE OF LOT 1 acre + TYPE BLDG. SFD - 3 Bed
(SINGLE FAMILY DWELLING OR COMMERCIAL)

THE SYSTEM INSTALLED UNDER THIS APPLICATION IS ACCEPTABLE ONLY UNTIL PUBLIC FACILITIES BECOME AVAILABLE. I FULLY UNDERSTAND THE FEE CONNECTED WITH THE FILING OF THIS PERC TEST APPLICATION IS NON-REFUNDABLE UNDER ANY CIRCUMSTANCES. I ALSO AGREE TO COMPLY WITH ALL M.O.S.H.A. REQUIREMENTS IN TESTING THIS LOT.

[Signature]
(SIGNATURE OF APPLICANT)

APPROVED BY _____ FOR _____ DATE _____

DISAPPROVED BY _____ FOR _____ DATE _____

HOLD PENDING FURTHER TESTS _____

REASONS FOR REJECTION OR HOLDING PERCS OK, HOLD FOR PLAT MR 1/21/97

PERCOLATION TEST PLAT/PRELIMINARY PLAT - TITLE OR I.D. # _____ DATE _____

SITE DEVELOPMENT PLAN/FINAL PLAT - TITLE OR I.D. # _____ DATE _____

THIS IS NOT A PERMIT

COUNTY #

SOIL PROFILE

0' 47
 brn
 sa mica
 cl lm
 15% frags

5 1/2'
 brn
 tan
 sa lm
 10-15% frags

11 9"
 48

FILL

2'
 brn
 cl lm
 20% frags

4 1/2'
 brn
 sa lm
 25% frags

9'
 brn sa lm
 15% frags

46

orge
 brn
 sa cl lm
 20% frags

4 1/2'
 tan brn
 sa mica
 lm
 15% mica
 saprolite

11'

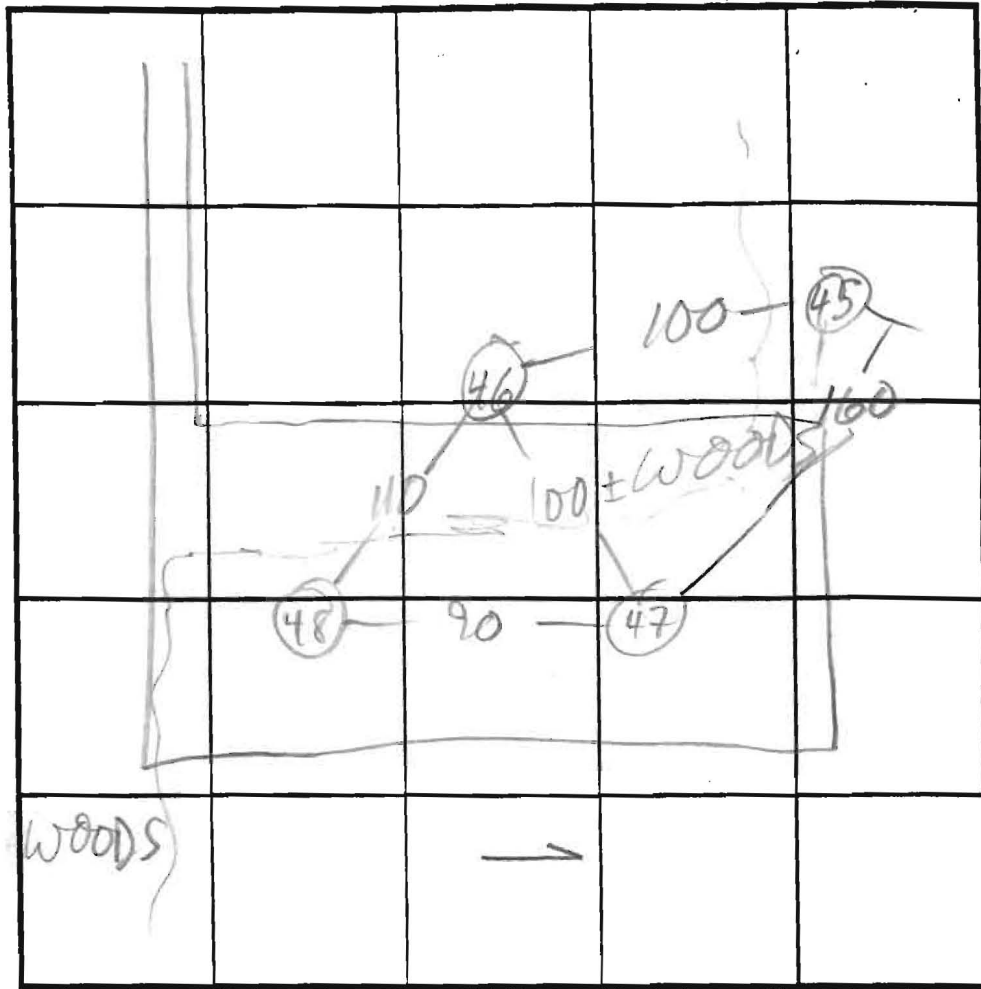

SOIL PROFILE

0' 45
 brn red
 sa cl lm
 10% frags

3-4'
 brn red
 yel
 sa mica
 lm
 10-15% frags

12 1/2'

INDICATE NORTH - NAME ADJOINING ROADWAY AS BASE LINE.

DATE	TEST NO.	DEPTH	PRE-WET		TEST - 1" DROP		TIME
			START	STOP	START	STOP	
11/18/96	47 S	6 1/2'	2:20	2:23	2:23	2:27	4
	V	11' 9"					
	48 S	6'	2:26	2:30	2:30	2:35	5
	V	13' 9"					
	46 S	5' 4"	2:48	2:49	2:49	2:51	2
	46 V	11'					
11/13/96	45	6' 12 1/2"					6

REMARKS

TYPE OF SOIL

TESTED BY M. Ripkin ALSO PRESENT Hartfield, Jon@SDC

TRENCH DESIGN DATA: AVERAGE PERCOLATION TIME 4 TRENCH WIDTH 3

INLET DEPTH 4 1/2 MAXIMUM BOTTOM DEPTH 6 1/2 SQ. FT./BEDROOM 180

VINCENT J. VECERA
L 755 F. 13
ZONED: RC-DEO

*Signed for Cent
Willowbrook*

VINCENT J. VECERA
L 755 F. 13
ZONED: RC-DEO

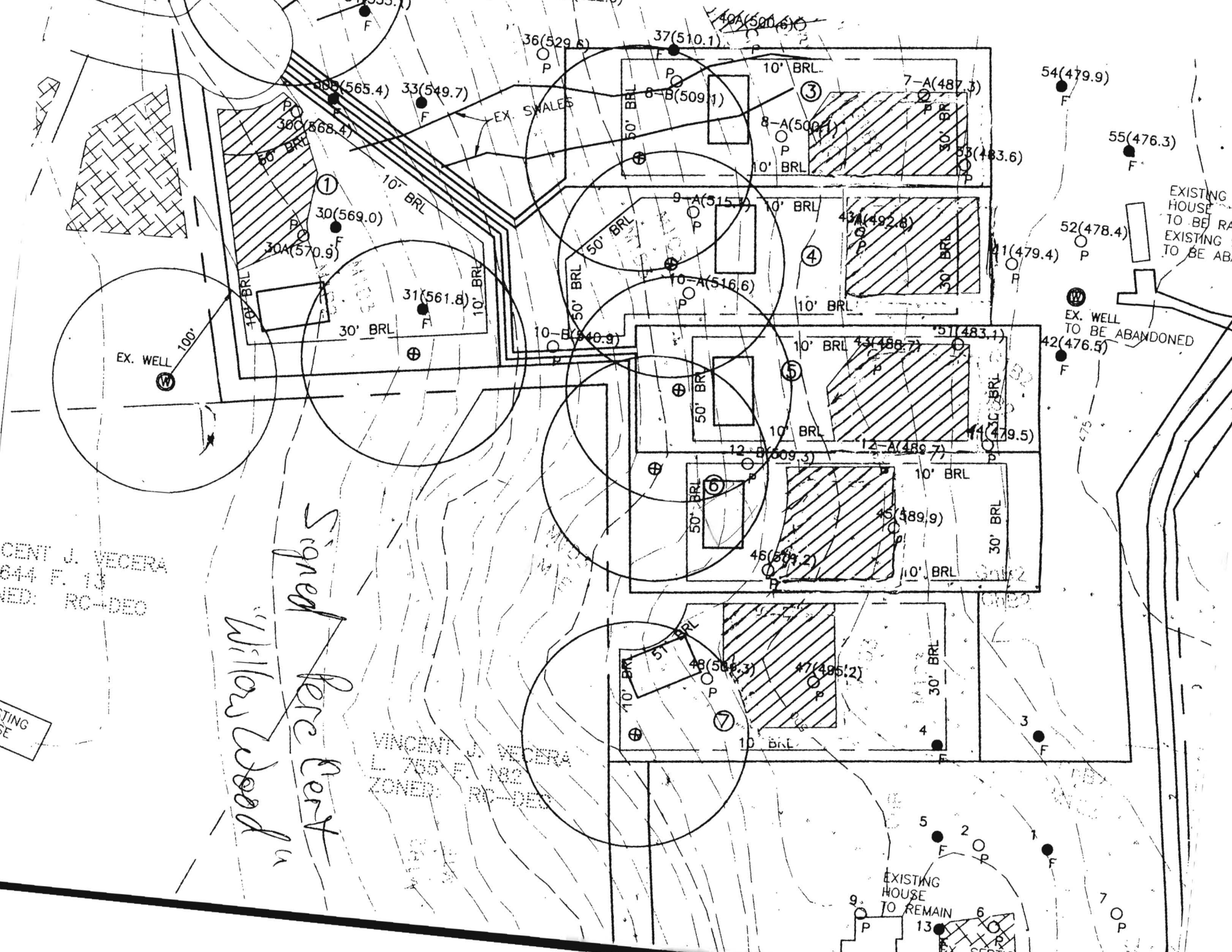

EXISTING HOUSE
TO BE RA
EXISTING
TO BE AB

EX. WELL
TO BE ABANDONED

EXISTING HOUSE
TO REMAIN

36(529.8) 37(510.1) 40(500.6)

54(479.9)

55(476.3)

52(478.4)

42(476.5)

51(483.1)

52(479.5)

45(489.9)

48(506.3)

47(495.2)

5

2

1

9

13

7

OP

1

30(569.0)

30A(570.9)

31(561.8)

10-E(540.9)

10-A(516.6)

9-A(515.3)

4

43A(492.8)

3

8-B(509.1)

8-A(500.1)

7-A(487.3)

53(483.6)

5

12-B(509.3)

12-A(489.7)

6

10

30

4

3

7

OP

EX. SWALES

EX. WELL 100'

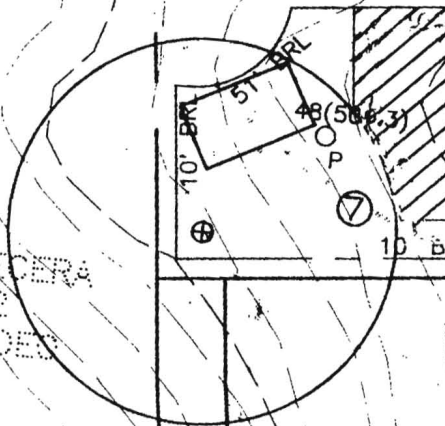
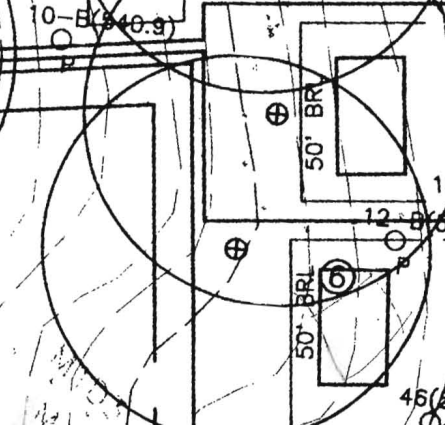
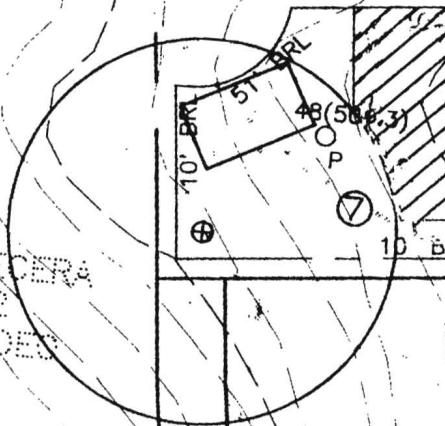
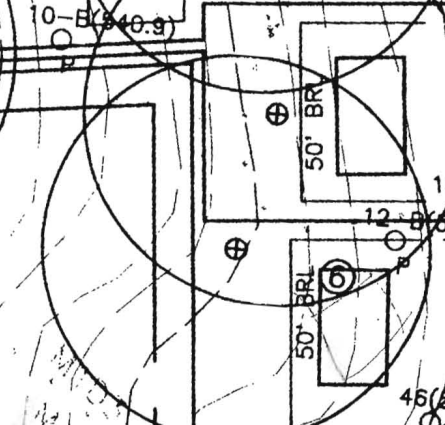
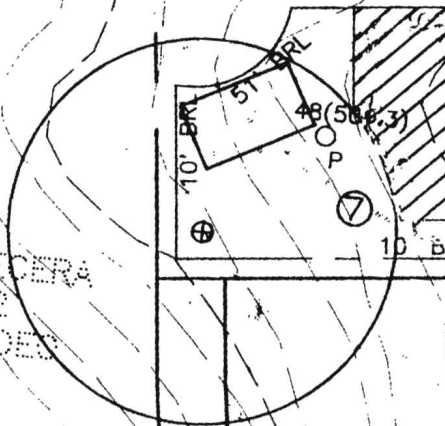
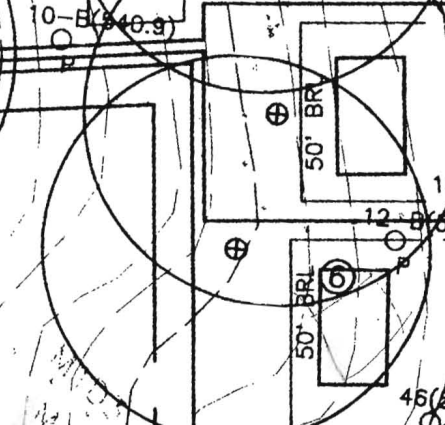
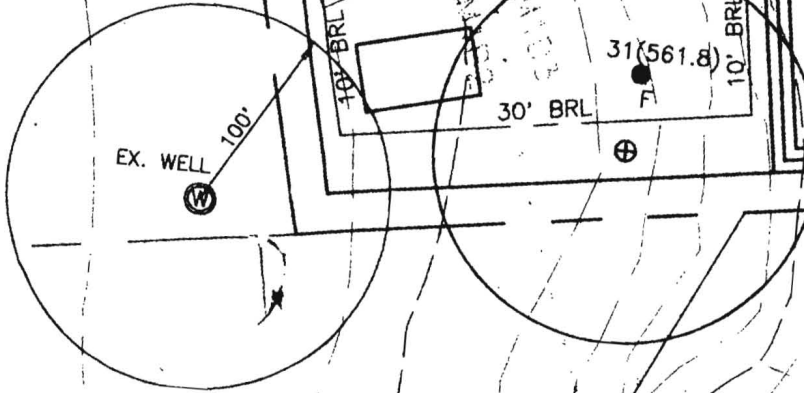
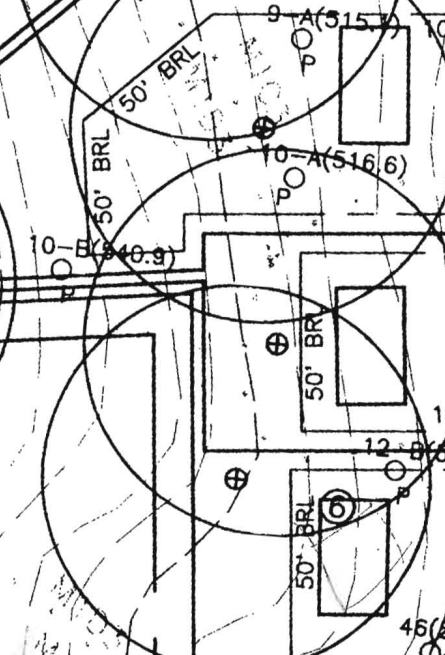
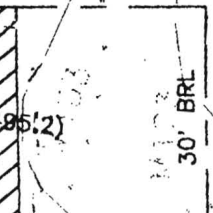
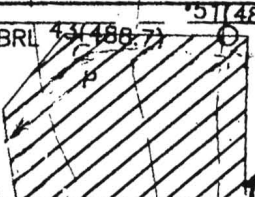
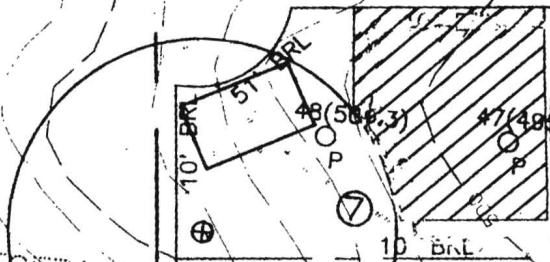
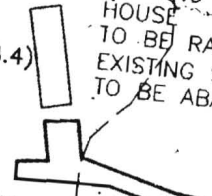
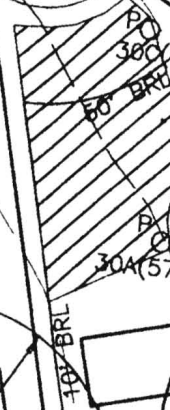
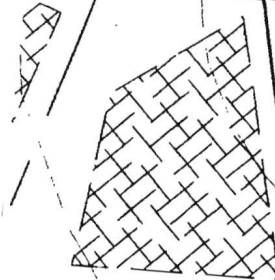

EXISTING PAD

EXISTING

EXISTING SEPTIC TO BE ABANDONED

EXISTING WALL TO BE ABANDONED

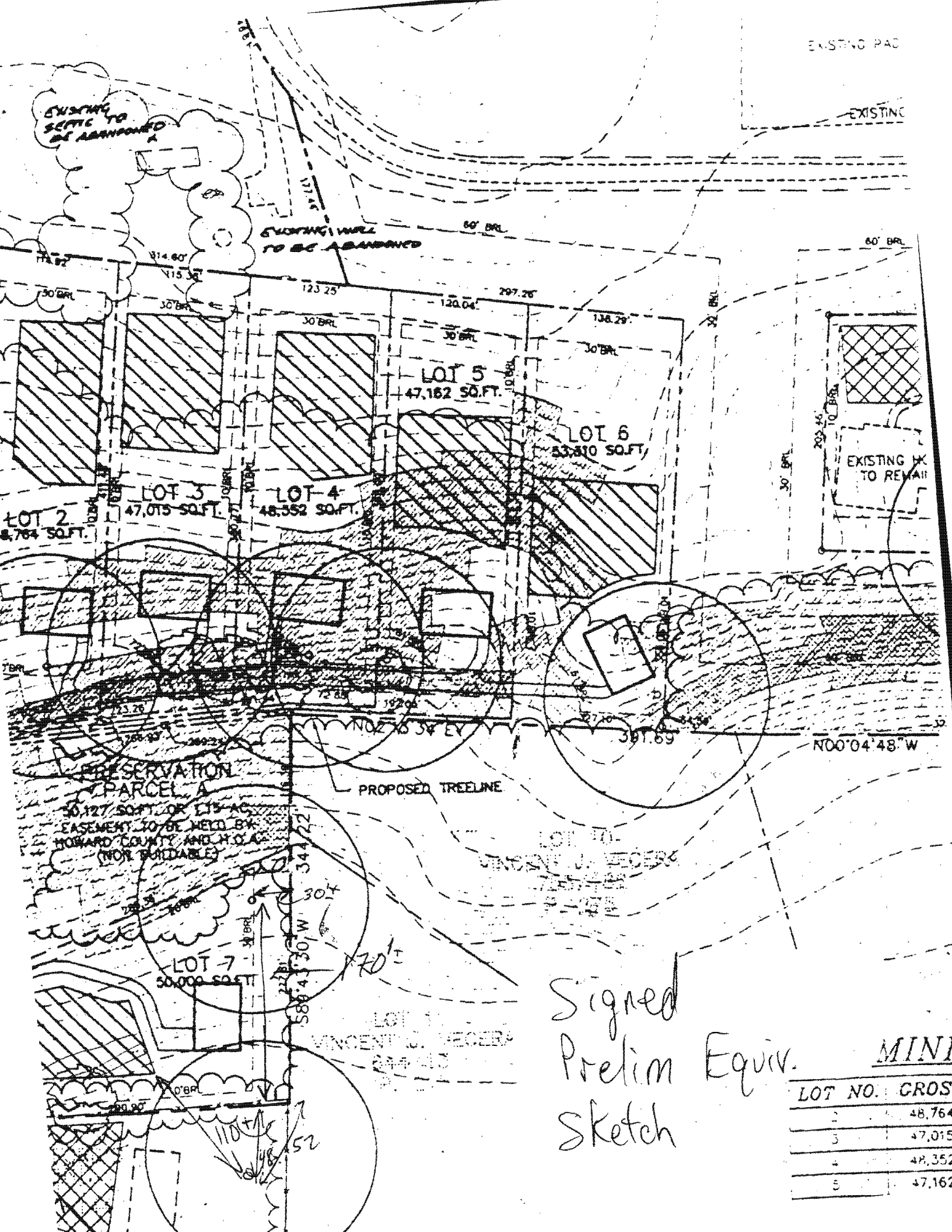

Signed Prelim Equiv. Sketch

LOT NO.	GROSS
2	48,764
3	47,015
4	48,352
5	47,162

MINI

MATCHLINE SHEET 4 OF 4

MATCHLINE SHEET 3 OF 4

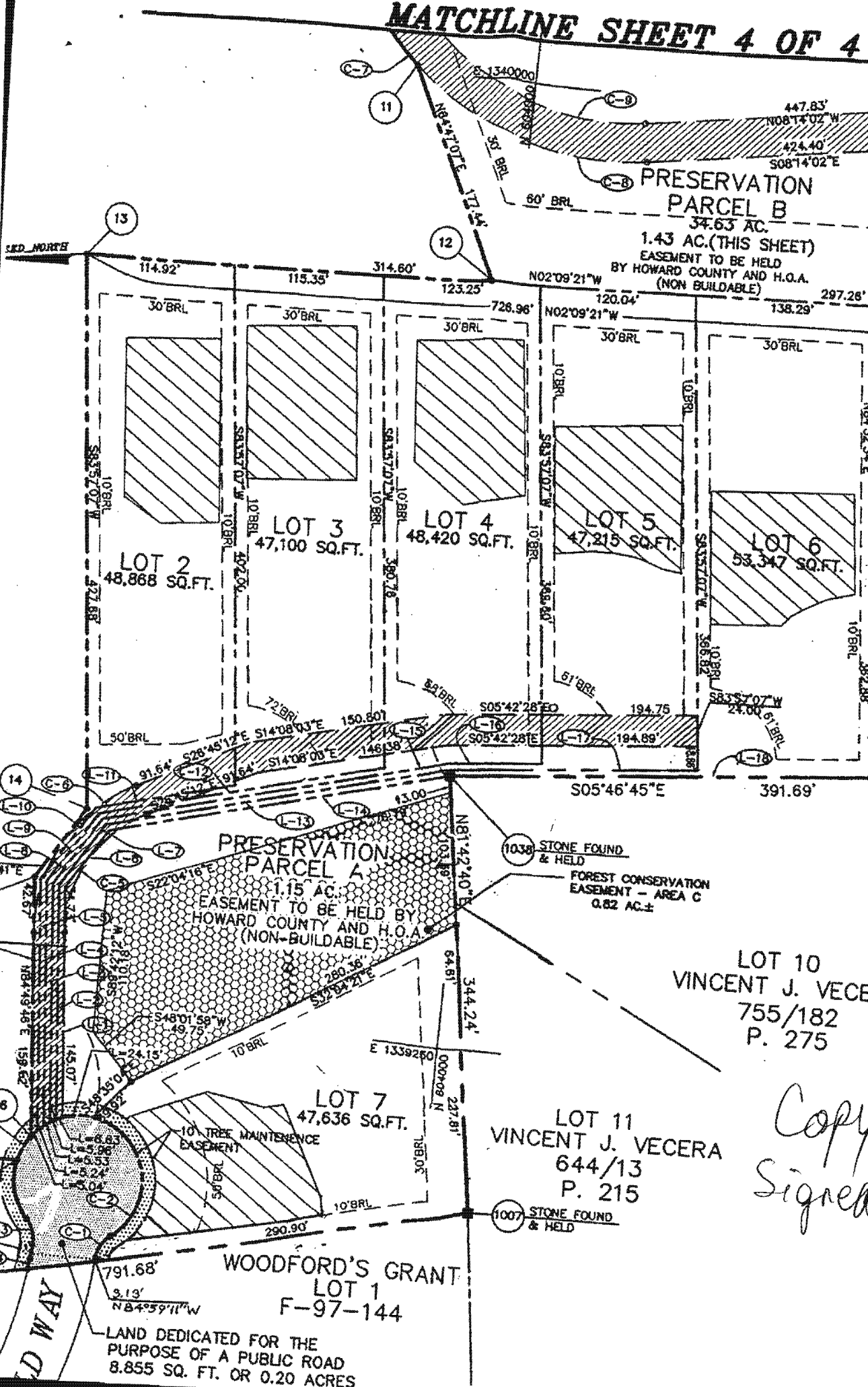

PRESERVATION PARCEL B
 34.63 AC.
 1.43 AC. (THIS SHEET)
 EASEMENT TO BE HELD BY HOWARD COUNTY AND H.O.A. (NON-BUILDABLE)

PRESERVATION PARCEL A
 1.15 AC.
 EASEMENT TO BE HELD BY HOWARD COUNTY AND H.O.A. (NON-BUILDABLE)

LOT 10
 VINCENT J. VECERA
 755/182
 P. 275

LOT 11
 VINCENT J. VECERA
 644/13
 P. 215

WOODFORD'S GRANT LOT 1
 F-97-144

LAND DEDICATED FOR THE PURPOSE OF A PUBLIC ROAD
 8,855 SQ. FT. OR 0.20 ACRES

Copy Signed Final

(1038) STONE FOUND & HELD
 FOREST CONSERVATION EASEMENT - AREA C
 0.82 AC.±

(1007) STONE FOUND & HELD