

1/8/99

PERMIT

SEWAGE DISPOSAL SYSTEM

DEPARTMENT OF HEALTH AND MENTAL HYGIENE

P 511934

A 57555-E

DISTRICT _____

HOWARD COUNTY HEALTH DEPARTMENT

BUREAU OF ENVIRONMENTAL HEALTH

~~XXXXXXXX~~ 410-313-2640

INDEXED

DATE 6/8/99

DATE SYSTEM APPROVED 7/9/99

INSPECTOR S.R.K.

Fogle's Septic Clean, Inc. IS PERMITTED TO INSTALL ALTER

ADDRESS 580 Obrecht Road, Sykesville, MD 21784 PHONE 410-795-5670

SUBDIVISION Woodford's Grant II LOT 6 ROAD 11425 Barley Field Way

PROPERTY OWNER Hamilton Reed

ADDRESS _____

SEPTIC TANK CAPACITY 1000 GALLONS

NUMBER OF BEDROOMS 3

180 SQUARE FEET PER BEDROOM

LINEAR FEET OF TRENCH REQUIRED 180

TRENCHES - Trench to be 3 feet wide. Inlet 4½ feet below original grade. Bottom maximum depth 6½ feet below original grade. Effective area begins at 4½ feet below original grade. 2 feet of stone below distribution pipe.

LOCATION - Place the distribution box 115 feet from the 325.91' lot line and 30 feet from the 366.82' lot line. Run trenches on contour towards the 366.82' lot line.

NOTES - No trench to exceed 100 feet in length. Provide 6" - 8" diameter cleanout and cap to grade or above on septic tank. 12/1/98 OK AW

PLANS APPROVED BY Glen Savage DATE 11-30-98

COVER NO WORK UNTIL INSPECTED AND APPROVED

NEITHER THE HOWARD COUNTY COUNCIL NOR THE HEALTH DEPARTMENT IS RESPONSIBLE FOR THE SUCCESSFUL OPERATION OF ANY SYSTEM

NOTE: CLEANOUT REQUIRED EVERY 70 FEET OF SEWER LINE AND/OR AT 90° SWEEPS IN LINES FROM HOUSE TO DRAIN FIELDS. 90° ELBOWS NOT ACCEPTABLE.

NOTE: ALL PARTS OF SEPTIC SYSTEMS (I.E. TANK, DISTRIBUTION BOX TRENCHES) TO BE 100 FEET FROM WELL (UNLESS OTHERWISE SPECIFICALLY AUTHORIZED)

NOTE: IF DEEP TRENCH(ES) ARE USED CALL FOR INSPECTION BEFORE AND AFTER PLACING GRAVEL IN TRENCH(ES)

NOTE: NO DRY WELL SHALL EXCEED 15 FOOT IN DIAMETER NO ABSORPTION TRENCH TO EXCEED 100 FEET IN LENGTH

NOTE: ALL PIPE FROM HOUSE TO SEPTIC TANK MUST BE CAST IRON OR SCHEDULE 35/40 PVC OR ABS

PERMIT VOID AFTER TWO YEARS

NOTE: INSTALL STAND PIPE ON SEPTIC TANK AND DRY WELL STAND PIPES MUST BE 6 INCHES IN DIAMETER CAST IRON, CONCRETE OR TERRA COTTA OR PVA OR ABS ACCEPTED. IF TOP OF SEPTIC TANK IS DEEPER THAN 3 FEET, MANHOLE TO GRADE REQUIRED.

NOTE: DISTRIBUTION BOXES MUST HAVE BAFFLES

***INSTALLER IS RESPONSIBLE FOR OBTAINING FINAL APPROVAL ON THIS PERMIT**

***CALL 461-9933 FOR INSPECTION OF SEPTIC SYSTEM.**

A 57555 E

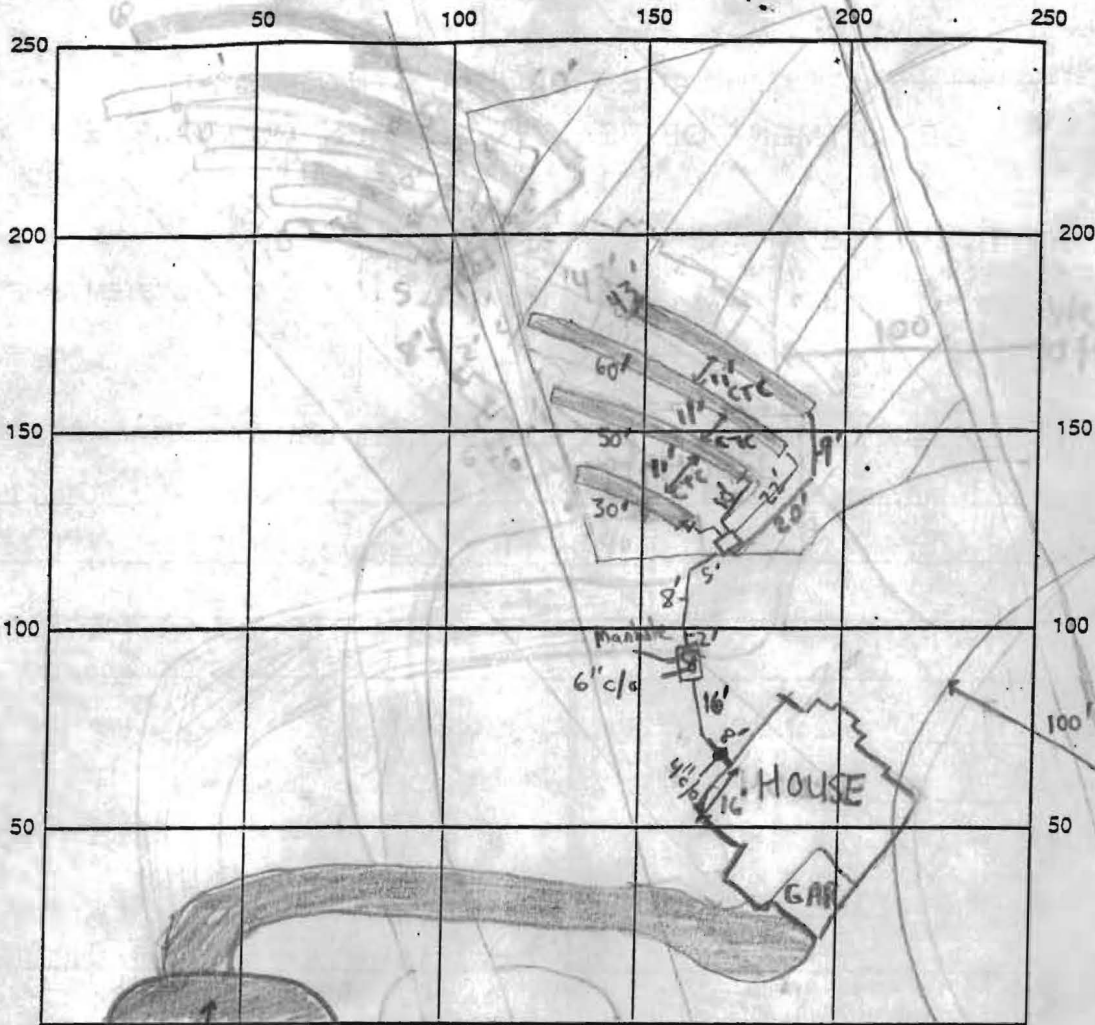

↑ INDICATE NORTH - NAME ADJOINING ROADWAY AS BASE LINE
 END OF BARLEY FIELD WAY

SEPTIC TANK LEVEL 1000 gallon midscan CLEANOUTS 4"@house, 6"@tank, Manhole@ Tank

DISTRIBUTION BOX LEVEL ✓ Baffle is in

DRAIN FIELD/TITLE DEPTH 6 1/2 FT. TRENCH WIDTH 3 FT. INLET DEPTH 4 1/2 FT.

EFFECTIVE GRAVEL DEPTH 2 FT. TOTAL LENGTH 183 FT.

NUMBER OF TRENCHES 4 ONE SIDEWALL/BOTTOM AREA 549 SQ. FT.

DRYWALL INSIDE DIAMETER N/A FT. EFFECTIVE DEPTH BELOW INLET N/A FT.

ABSORBENT AREA N/A SQ. FT.

REMARKS: 7/8/99 - OK TO CONTINUE WORK (SRW) 7/9/99 - WELL MAY NOT BE ON THE LOT, SPOKER TO BUILDER IN FIELD (SRW)
7/9/99 - OK TO COVER (SRW)

DATE SYSTEM APPROVED 7/9/99 INSPECTOR Steven R. Krueger

2. Seed and cover with Erosion Control Matting or line with sod.
 3. 4" - 7" stone or recycled concrete equivalent pressed into the soil 7" minimum

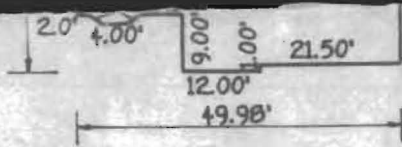

DETAIL
 SCALE: 1"=30'

Total linear feet of trench required 180 feet

Width of trench(es) 3 feet

Depth of trench(es) 6.5 feet

Depth of stone required below distribution pipe 2 feet

Approved Septic System Plan
 Howard County Health Department

B00115150

Signature

Date

11/23/98

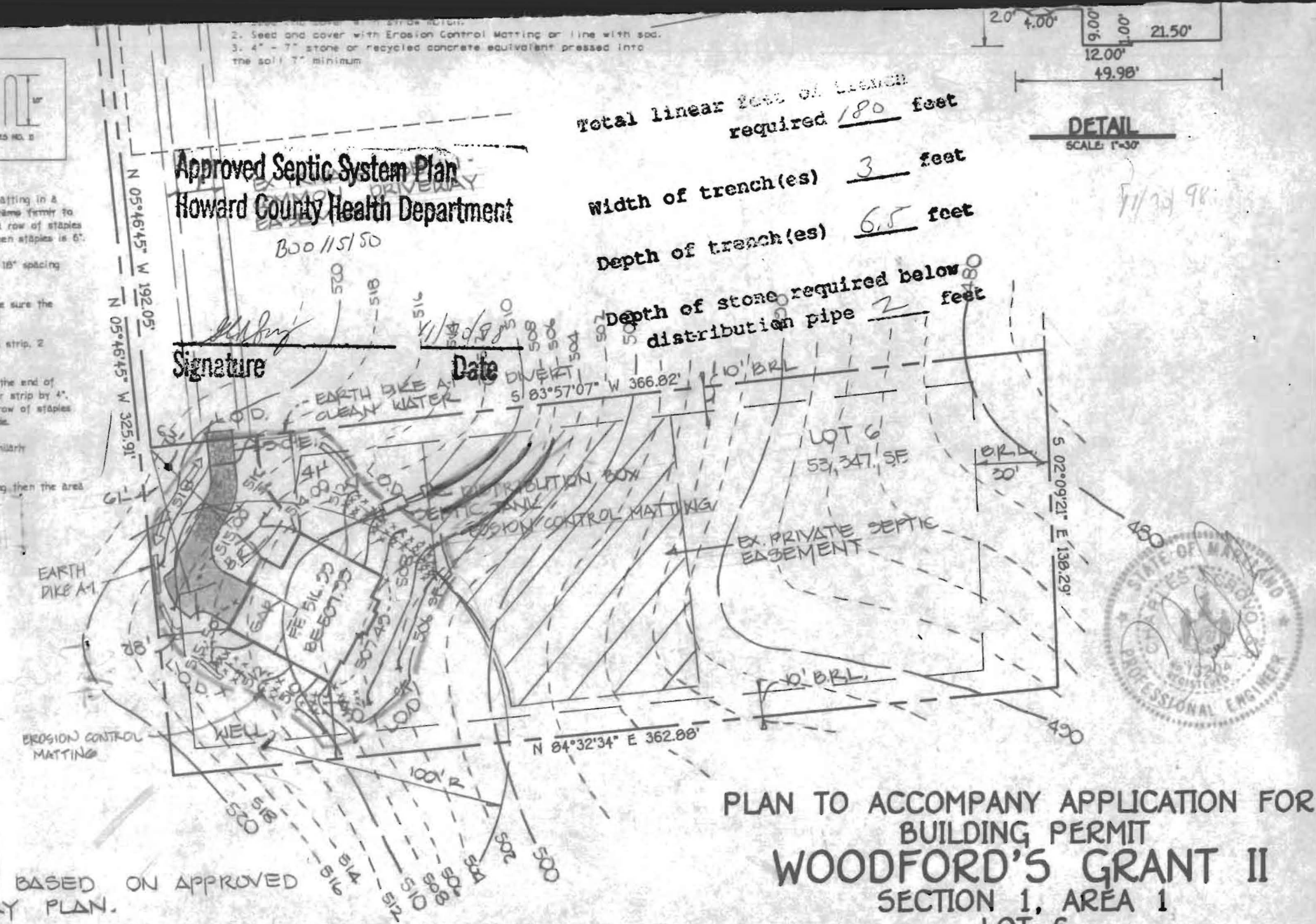

PLAN TO ACCOMPANY APPLICATION FOR
 BUILDING PERMIT
WOODFORD'S GRANT II
 SECTION 1, AREA 1
 LOT 6

TAX MAP: 10
 THIRD ELECTION DISTRICT
 SCALE: 1" = 50'

PART OF PARCEL: 30
 HOWARD COUNTY, MARYLAND
 DATE: OCTOBER, 1998

BASED ON APPROVED
 PLAN.

GP 99-81



HOWARD COUNTY HEALTH DEPARTMENT

Mary Sue Baker, MBA, Acting County Health Officer

July 13, 1999

Steve Forney
Hamilton Reed
8000 Main Street
Ellicott City, MD 21043

RE: Woodford's Grant II, Lot - 6
11425 Barley Field Way

8/31/99
Permit issued
for replacement well
Prop owner on adjacent
property would
not grant
an easement
A

Dear Mr. Forney:

This is to follow up on our brief discussion in the field concerning the possibility of the well for the above referenced property not being located on the above referenced lot.

Field measurement find the well to be approximately 95 feet from the house. The certified location drawing (wall check) suggests any location 95 feet in that direction from the house would be off of the lot.

You mentioned that you would contact the engineer who staked the well site. Please report to us your findings on this issue.

Thank you for your cooperation in this matter.

Very truly yours,

Steven R. Krieg

Steven R. Krieg, Sanitarian
Water and Sewerage Program

SRK

Cc: File ✓



HOWARD COUNTY HEALTH DEPARTMENT

Diane L. Matuszak, M.D., M.P.H., County Health Officer

July 29, 1999

Steve Forney
Hamilton Reed
8000 Main Street
Ellicott City, MD 21043

RE: Woodford's Grant II, Lot - 6
11425 Barley Field Way

Dear Mr. Forney:

This is to follow up on the issues concerning the well for the above referenced property.

The original planned location of the well was to be on the lot, and every effort should be made to see that it is. The Health Department would consider a request for an off-site easement only when the above requested action can not be accomplished.

Thank you for your cooperation in this matter.

Very truly yours,

Steven R. Krieg, Sanitarian
Water and Sewerage Program

SRK

Cc: File ✓

IF THE OWNER OF THE LAND
ADJACENT TO LOT 6 SECT II WOULD
GRANT AN EASEMENT WOULD THE
HEALTH DEPARTMENT ACCEPT IT.

J. F. Fomey

410-480-9146

RECEIVED

JUL 28 1999

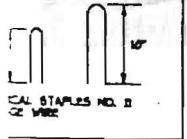

SCALE STAPLES NO. 2
OR WIRE

one
of the matting in a
inch and taper firmly to
re with a row of staples
ng between staples is 6".
using an 18" spacing
ng, make sure the
the soil.
for each strip, 2
center.
begins, the end of
the lower strip by 4".
double row of staples
either side.
to be similarly
ve matting then the area

49.90
DETAIL
SCALE: 1"=30'

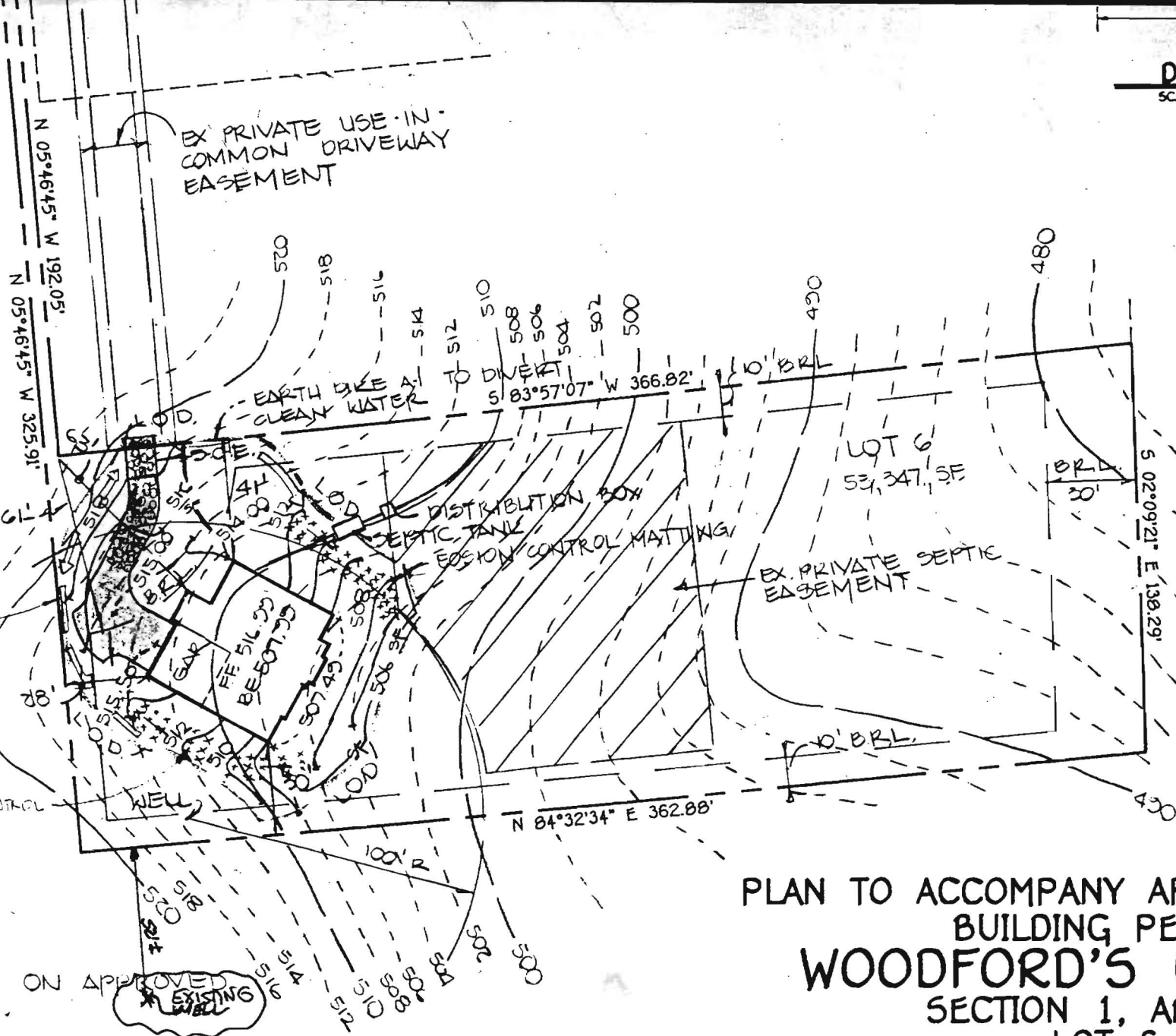

PLAN TO ACCOMPANY APPLICATION FOR
BUILDING PERMIT
WOODFORD'S GRANT II
SECTION 1, AREA 1
LOT 6

TAX MAP: 10
THIRD ELECTION DISTRICT
SCALE: 1" = 50'

PART OF PARCEL: 30
HOWARD COUNTY, MARYLAND
DATE: OCTOBER, 1998

GP 99-81