

TO BE INSTALLED
BUILDING PERMIT

PERMIT

P 27254

A 24728

SEWAGE DISPOSAL SYSTEM

MARYLAND STATE DEPARTMENT OF HEALTH

HOWARD COUNTY

05-379970

ELLICOTT CITY

DISTRICT 5th

DATE 11/21/77

2/23/78
4/28/78 final

INDEXED

Souder Bldrs. _____ IS PERMITTED TO INSTALL ALTER _____

ADDRESS 14269 Triadelphia Mill Rd. PHONE 725-3295

A SEWAGE DISPOSAL SYSTEM LOCATED AT _____

SUBDIVISION AllNutt Farms Estates ROAD ** 13421 Allnutt Lane LOT 16 Sec. 1

PROPERTY OWNER Mr. & Mrs. Frank Giannantonio

ADDRESS 13116 Teney Drive Beltsville, Md.

SPECIFICATIONS 3 bedrooms

DRAIN FIELD _____ DEPTH _____ FEET, BOTTOM AREA _____ SQ. FT.

SEEPAGE PITS _____ ABSORBENT SIDE-WALL AREA _____ SQ. FT.

SEPTIC TANK CAPACITY 1000 GALLONS

BLDG. PERMIT SIGNED
AND RETURNED 12/23/77
Serial No. 34274

FOR GARBAGE GRINDER, INCREASE DISPOSAL AREA 22% & TANK CAPACITY 50%.

OTHER DRY WELL & TRENCH - DRY WELL to have 288 sq. ft. ^{total} ~~effective absorbent sidewall area per bedroom~~. Inlet to be $3\frac{1}{2}$ ft. and a maximum depth of $9\frac{1}{2}$ ft. below original grade. Locate the dry well 135 ft. from road, 10 ft. from lot 17 (right lot line as seen from road). TRENCH to be 20 ft. long and have an absorption area of 120 sq. ft.. TRENCH inlet to be $3\frac{1}{2}$ ft. and a maximum depth of $9\frac{1}{2}$ ft. below original grade. Trench to run on contour from a point 150 ft. from road, 10 ft. from lot 17 towards left front corner of lot as seen from road.

NOTE: CALL FOR INSPECTION OF TRENCH BEFORE GRAVEL IS INSTALLED.

NOTE: NO DRY WELL IS TO EXCEED 15 FOOT IN DIAMETER.

NOTE: ALL PIPE FROM HOUSE TO DISPOSAL AREA MUST BE CAST IRON. PERMIT VOID AFTER THREE

PLANS APPROVED BY D. J. O'Neill DATE 9/29/77

YEARS.

FILL SEPTIC TANK AND DISTRIBUTION BOX WITH WATER BEFORE CALLING FOR AN INSPECTION. COVER NO WORK UNTIL INSPECTED AND APPROVED.

NORE: INSTALL STAND PIPE ON SEPTIC TANK AND DRY WELL. STAND PIPES MUST BE 6 INCHES IN NEITHER THE HOWARD COUNTY COMMISSIONERS NOR THE HEALTH DEPARTMENT IS RESPONSIBLE FOR THE SUCCESSFUL OPERATION OF ANY SYSTEM.

DIAMETER. CAST IRON, CONCRETE OR TERRA COTTA ACCEPTED.

24728

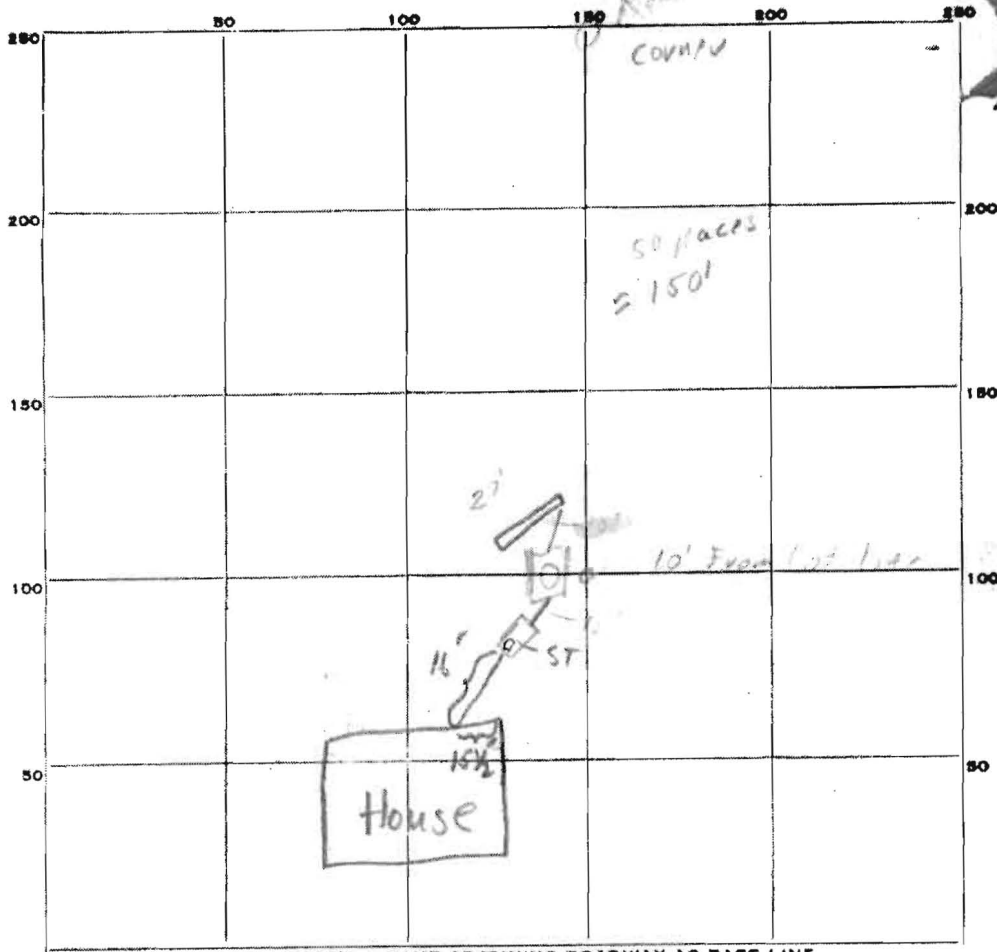

PERMIT CARD Sign partial

SEPTIC TANK, LEVEL CLEANOUTS DW ST yes / yes

DISTRIBUTION BOX, LEVEL 11'

TILE FIELD, DEPTH 18" FT. TRENCH WIDTH 2' FT. 3 1/2' / 10'

GRAVEL DEPTH 2" IN. TOTAL LENGTH 31 FT.

NUMBER OF TRENCHES 1 TOTAL BOTTOM AREA one side 149 (147)

SEEPAGE PITS, INSIDE DIAMETER Perimeter 52 FT. DEPTH BELOW INLET 6 FT.

ABSORBENT AREA 312 SQ. FT.

REMARKS cleanouts - connection to house, 10:30 am. Stone in ditches OK upon
2:00 pm 2/15/78 Cement Outgoing cast Iron pipe to
Septic tank 2/23/78 MB OK to cover.
line from house to Septic tank 4/28/78

DATE SYSTEM APPROVED 4/28/78 INSPECTOR M. Boyer

SITE INSPECTION SHEET

OWNER: John + Sandy Ozmura PHONE #: _____

ADDRESS: 13421 Allnutt Ln. CONTRACTOR: _____

WELL TAG #: _____

SUBDIVISION: Allnutt Farm LOT: 10 COUNTY #: _____

PROPOSAL: locate equipment for addition

LOCATION DIAGRAM

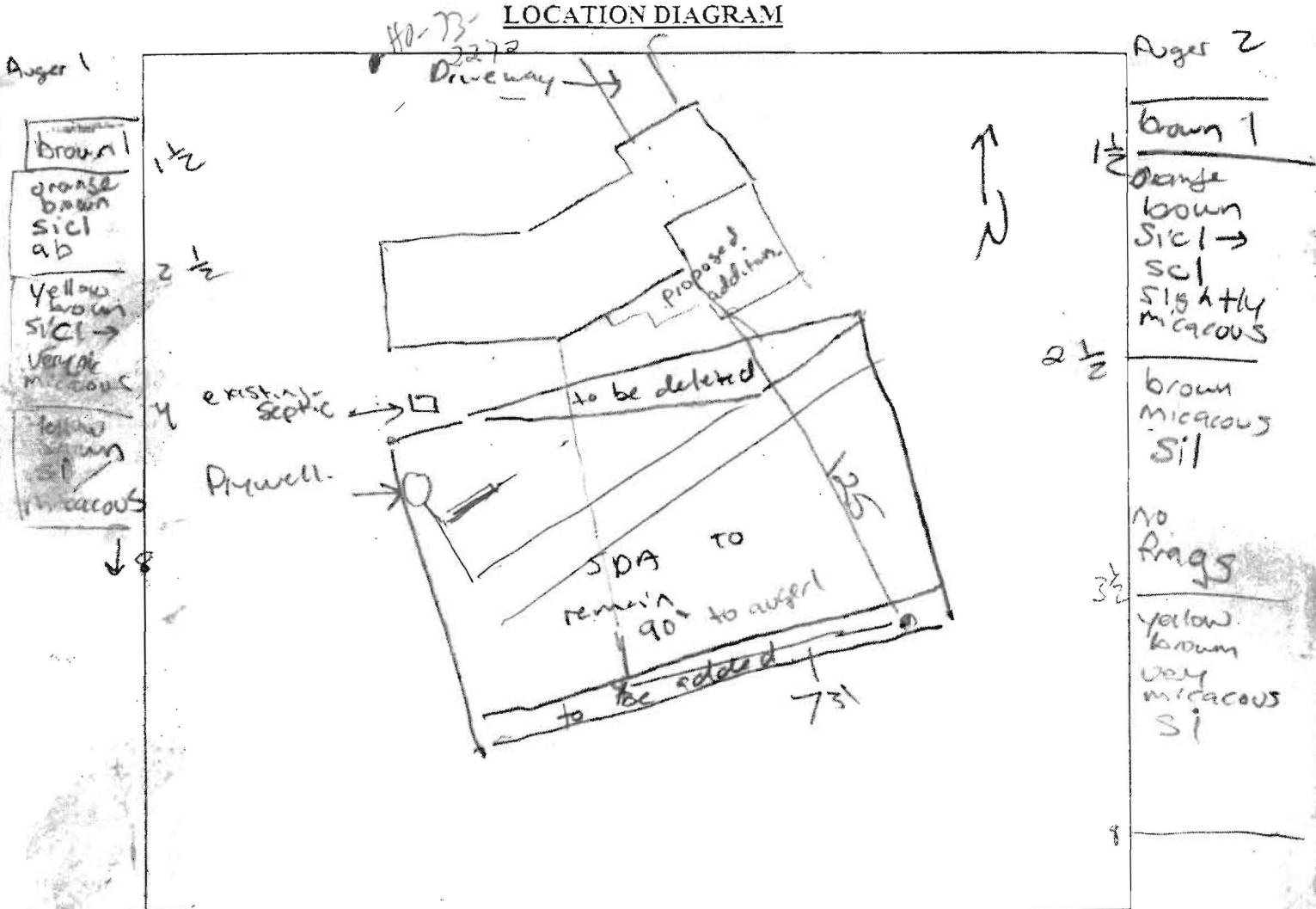

COMMENTS: _____

DATE: 1/24/05 INSPECTOR: PA-Y

Corner Stake

50 paces
≈ 150'

1720
2/23/78

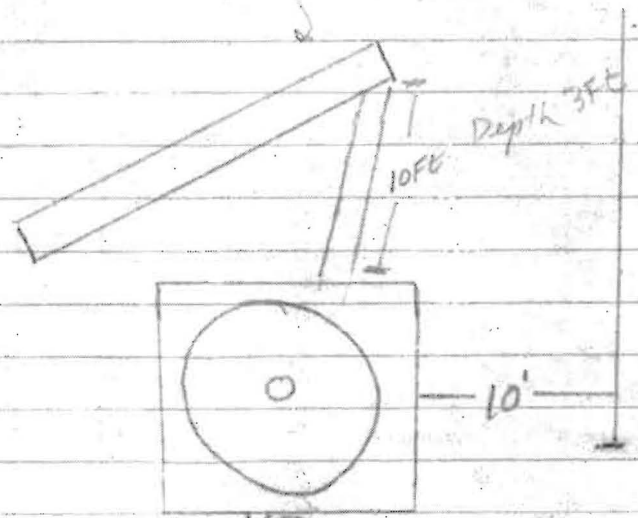

11 feet depth 3 feet

cast iron pipe set in cement solid
cement outgoing cast iron pipe to
Septic tank

