

ALLNUTT LANE

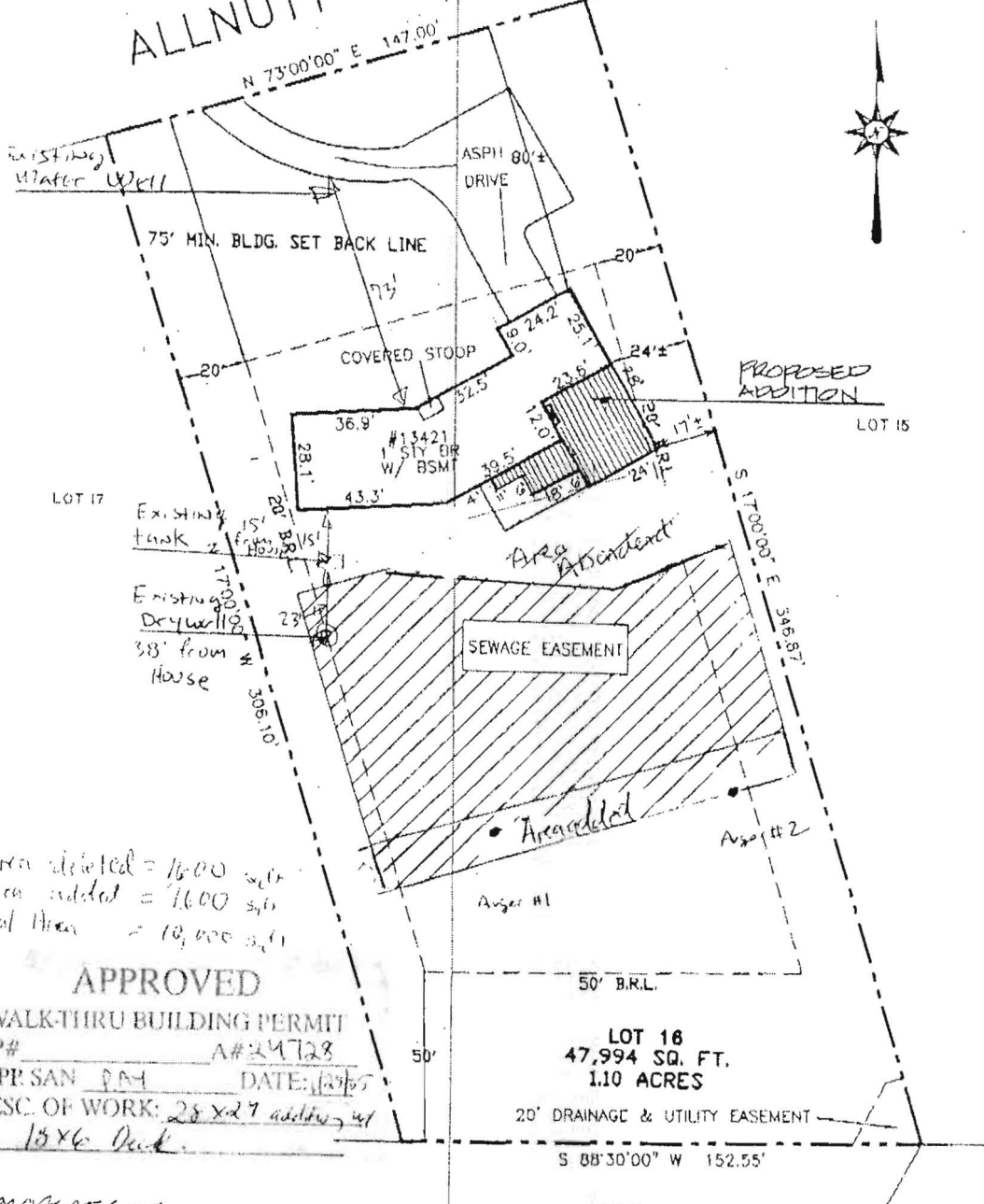

Area deleted = 16,000 sq ft
 Area added = 16,000 sq ft
 Total Area = 10,000 sq ft

APPROVED
 WALK-THRU BUILDING PERMIT
 BP# _____ A# 24728
 APR SAN PM DATE: 12/25
 DESC. OF WORK: 28' x 27' addition w/
 18' x 6' Deck

PROPERTY OF
JOHN & SANDY DZMURA
 1-12-05
 13421 Allnutt Lane

MD Reg. Professional Surveyor #5216 Jefferson D. Lawrence

Offset dimensions shown thus NNz are generally within 1 (one) foot of the stated distance if 20 feet or less. Longer distances may exceed 1 foot margin proportionally. All offsets depend on site conditions and other factors including but not limited to: elevation changes, availability of property markers, availability and age of land record data, irregularly shaped and/or large lots.

O'CONNELL & LAWRENCE, INC.
 SURVEYORS, ENGINEERS & LAND PLANNERS
 17004 Georgia Avenue, Suite 302, Olney, Maryland 20832
 Tel: (301) 924-6670 • Fax: (301) 924-6672

LOCATION DRAWING
 ALLNUTT FARMS ESTATES
 LOT 16
 HOWARD COUNTY, MARYLAND
 Plat: 3725

SURVEYOR'S CERTIFICATION
 I hereby certify to the best of my knowledge and belief that the property delineated herein is in accordance with the Plat of Subdivision and/or deed of record, that the improvements were located by accepted field practices and include permanent visible structures and encroachments, if any. This drawing is not to be relied upon for the establishment or location of fences, garages, boundary lines, but such identification may not be required for the transfer of title or securing financing or refinancing. Questions is of benefit to a consumer only insofar as it is required by lender or title insurance company or its agent in connection with contemplated transfer, financing or refinancing, and valid only within six months from field date, and as to them I warrant the accuracy of the drawing. No title report furnished.

Job No. 712-673
Scale 1" = 40'
Field Dates
Wall Check
Final Loc. 09/29/00
Recert