



APPLICATION

FOR PERCOLATION TESTING AND SITE EVALUATION

TEST DATE(S) _____ TEST TIME _____ AP 533951
 AGENCY REVIEW: _____ DATE 8-3-10

DO NOT WRITE ABOVE THIS LINE

I HEREBY APPLY FOR THE NECESSARY TESTING/EVALUATION PRIOR TO ISSUANCE OF SEWAGE DISPOSAL SYSTEM PERMIT(S) TO:

CHECK AS NEEDED:

- CONSTRUCT NEW SEPTIC SYSTEM(S)
- REPAIR/ADD TO AN EXISTING SEPTIC SYSTEM
- REPLACE AN EXISTING SEPTIC SYSTEM

CHECK AS NEEDED:

- NEW STRUCTURE(S)
- ADDITION TO AN EXISTING STRUCTURE
- REPLACE AN EXISTING STRUCTURE

CHECK ONE:

- CREATE NEW LOT(S)
- BUILD ON AN EXISTING LOT IN A SUBDIVISION
- BUILD ON AN EXISTING PARCEL OF RECORD

IS THE PROPERTY WITHIN 2500' OF ANY RESERVOIR?

- YES
- NO

THE TYPE OF STRUCTURE IS:

- RESIDENTIAL WITH FOUR PROPOSED BEDROOMS IN THE COMPLETED STRUCTURE (NOTE **UNKNOWN** IF APPROPRIATE)
- COMMERCIAL (PROVIDE DETAIL OF NUMBERS AND TYPES OF EMPLOYEES/ CUSTOMERS ON ACCOMPANYING PLAN)
- INSTITUTIONAL/GOVERNMENT (PROVIDE DETAIL OF NUMBERS AND TYPES OF EMPLOYEES/USERS ON ACCOMPANYING PLAN)

PROPERTY OWNER(S) Pasquale Lee and Josephine Tata

DAYTIME PHONE 443-266-7206 CELL _____ FAX _____

MAILING ADDRESS 15940 AE Mollinix Road Woodbine MD 21797
STREET CITY/TOWN STATE ZIP

APPLICANT Pasquale Joseph and Holly Tata

DAYTIME PHONE 443-266-7206 CELL 443-722-3389 FAX _____

MAILING ADDRESS 15940 AE Mollinix Road Woodbine MD 21797
STREET CITY/TOWN STATE ZIP

APPLICANT'S ROLE: DEVELOPER BUILDER BUYER RELATIVE FRIEND REALTOR CONSULTANT

PROPERTY LOCATION
SUBDIVISION/PROPERTY NAME Tata Subdivision LOT NO. 2

PROPERTY ADDRESS 15940 AE Mollinix Road Woodbine
STREET TOWN/POST OFFICE

TAX MAP PAGE(S) 13 GRID 6 PARCEL(S) 156 PROPOSED LOT SIZE 3.25

AS APPLICANT, I UNDERSTAND THE FOLLOWING: THE SYSTEM INSTALLED SUBSEQUENT TO THIS APPLICATION IS ACCEPTABLE ONLY UNTIL PUBLIC SEWERAGE IS AVAILABLE. THIS APPLICATION IS COMPLETE WHEN ALL APPLICABLE FEES AND A SUITABLE SITE PLAN HAVE BEEN RECEIVED. I ACCEPT THE RESPONSIBILITY FOR COMPLIANCE WITH ALL M.O.S.H.A. AND "MISS UTILITY" REQUIREMENTS. APPROVAL IS BASED UPON SATISFACTORY REVIEW OF A PERC CERTIFICATION PLAN.

TEST RESULTS WILL BE MAILED TO APPLICANT. _____
SIGNATURE OF APPLICANT

HOWARD COUNTY HEALTH DEPARTMENT, BUREAU OF ENVIRONMENTAL HEALTH, WELL AND SEPTIC PROGRAM
7178 COLUMBIA GATEWAY DRIVE COLUMBIA, MARYLAND 21046 (410) 313-2640 FAX (410) 313-2648
TDD (410) 313-2323 TOLL FREE 1-877-4MD-DHMH



APPLICATION

FOR PERCOLATION TESTING AND SITE EVALUATION

TEST DATE(S) _____ TEST TIME _____

A/P 533951

AGENCY REVIEW: _____

DATE 8-3-10

DO NOT WRITE ABOVE THIS LINE

I HEREBY APPLY FOR THE NECESSARY TESTING/EVALUATION PRIOR TO ISSUANCE OF SEWAGE DISPOSAL SYSTEM PERMIT(S) TO:

CHECK AS NEEDED:

- CONSTRUCT NEW SEPTIC SYSTEM(S)
- REPAIR/ADD TO AN EXISTING SEPTIC SYSTEM
- REPLACE AN EXISTING SEPTIC SYSTEM

CHECK AS NEEDED:

- NEW STRUCTURE(S)
- ADDITION TO AN EXISTING STRUCTURE
- REPLACE AN EXISTING STRUCTURE

CHECK ONE:

- CREATE NEW LOT(S)
- BUILD ON AN EXISTING LOT IN A SUBDIVISION
- BUILD ON AN EXISTING PARCEL OF RECORD

IS THE PROPERTY WITHIN 2500' OF ANY RESERVOIR?

- YES
- NO

THE TYPE OF STRUCTURE IS:

- RESIDENTIAL WITH FOUR PROPOSED BEDROOMS IN THE COMPLETED STRUCTURE (NOTE **UNKNOWN** IF APPROPRIATE)
- COMMERCIAL (PROVIDE DETAIL OF NUMBERS AND TYPES OF EMPLOYEES/ CUSTOMERS ON ACCOMPANYING PLAN)
- INSTITUTIONAL/GOVERNMENT (PROVIDE DETAIL OF NUMBERS AND TYPES OF EMPLOYEES/USERS ON ACCOMPANYING PLAN)

PROPERTY OWNER(S) Pasquale Lee and Josephine Tata

DAYTIME PHONE 443-266-7206 CELL _____ FAX _____

MAILING ADDRESS 15940 AE Mollinix Road Woodbine MD 21797
STREET CITY/TOWN STATE ZIP

APPLICANT Pasquale Joseph and Holly Tata

DAYTIME PHONE 443-266-7206 CELL 443-722-3389 FAX _____

MAILING ADDRESS 15940 AE Mollinix Road Woodbine MD 21797
STREET CITY/TOWN STATE ZIP

APPLICANT'S ROLE: DEVELOPER BUILDER BUYER RELATIVE/FRIEND REALTOR CONSULTANT

PROPERTY LOCATION
SUBDIVISION/PROPERTY NAME Tata Subdivision LOT NO. 2

PROPERTY ADDRESS 15940 AE Mollinix Road Woodbine
STREET TOWN/POST OFFICE

TAX MAP PAGE(S) 13 GRID 6 PARCEL(S) 156 PROPOSED LOT SIZE 3.25

AS APPLICANT, I UNDERSTAND THE FOLLOWING: THE SYSTEM INSTALLED SUBSEQUENT TO THIS APPLICATION IS ACCEPTABLE ONLY UNTIL PUBLIC SEWERAGE IS AVAILABLE. THIS APPLICATION IS COMPLETE WHEN ALL APPLICABLE FEES AND A SUITABLE SITE PLAN HAVE BEEN RECEIVED. I ACCEPT THE RESPONSIBILITY FOR COMPLIANCE WITH ALL M.O.S.H.A. AND "MISS UTILITY" REQUIREMENTS. APPROVAL IS BASED UPON SATISFACTORY REVIEW OF A PERC CERTIFICATION PLAN.

TEST RESULTS WILL BE MAILED TO APPLICANT.

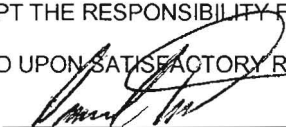
SIGNATURE OF APPLICANT

HOWARD COUNTY HEALTH DEPARTMENT, BUREAU OF ENVIRONMENTAL HEALTH, WELL AND SEPTIC PROGRAM
7178 COLUMBIA GATEWAY DRIVE COLUMBIA, MARYLAND 21046 (410) 313-2640 FAX (410) 313-2648
TDD (410) 313-2323 TOLL FREE 1-877-4MD-DHMH

A/P _____

DATE	TEST #	DEPTH	START	BREAK 1" DROP	STOP 2" DROP	TIME OF 2ND INCH	P/F/H

REMARKS _____

SANITARIAN _____ BACKHOE _____ OTHERS _____

TEST HOLES USED IN SDA _____ AVG. PERC TIME _____ SQ. FT/BR _____

TRENCH WIDTH _____ INLET DEPTH _____ MAX. BOT DEPTH _____ EFFECTIVE SW _____

AP A53350

P-205

DK Brn
SCL 0.8'
Rd Brn, Yell.
SCL 2'
Yell. Rd Brn
FSL
much mica
5-10%
Small
stones 5'
Rd Brn
10-20%
Channery
FSL 10'

P-206

Refusal
@
6'

P-206a

DK GY Brn
SCL 0.8'
Rd Brn
Yell SCL 2'
Yell, Rd, Brn
FSL
much
mica
5-10%
Sm stones 2'
Brn, Rd, Yell
FSL
10-20%
Channery
↓ 11'

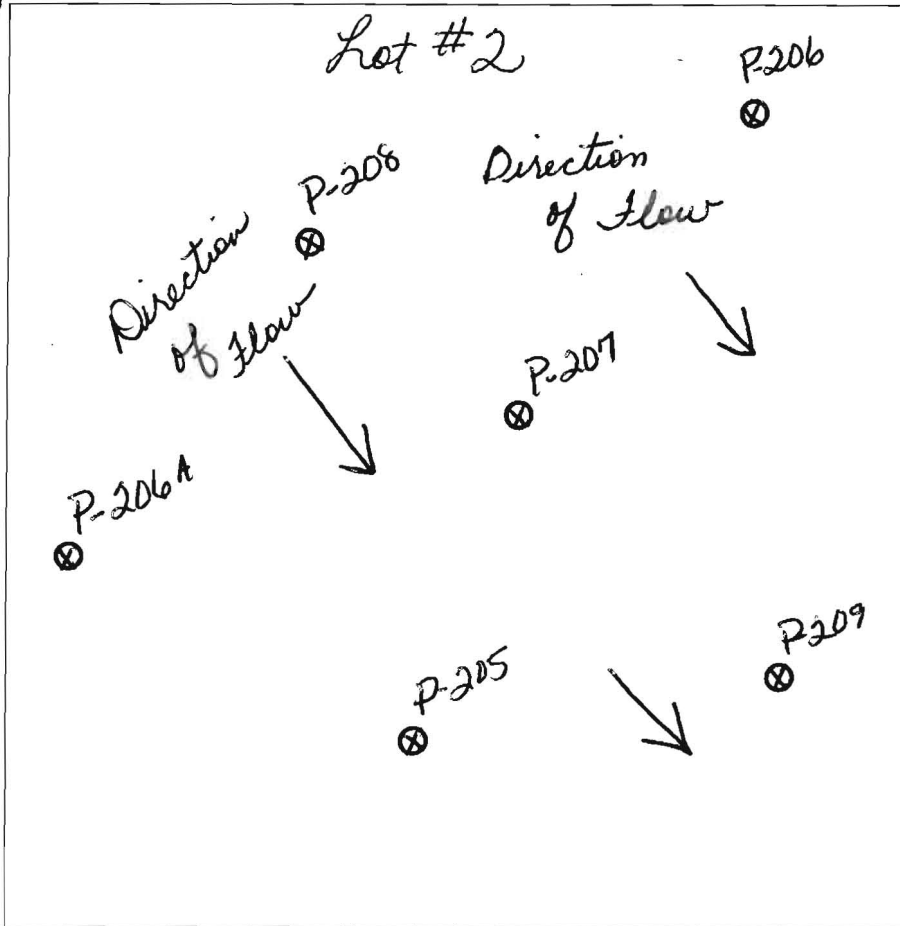

DATE	TEST #	DEPTH	START	BREAK 1" DROP	STOP 2" DROP	TIME OF 2ND INCH	P/F/H
9-1	205	3.5/10	1:15	1:18	1:24	6min	P
9-1	206	Refusal @ 6'					F
9-1	206a	11"	Visual				P
9-1	207	3.5/11	1:35	1:37	1:41	4min	P
9-1	208	3.5/11	12:54	12:56	12:58	2min	P
9-1	209	3.5/10	1:55	1:58	2:02	4min	P

P-207
DK GY Brn
SCL 0.8'
Rd, Brn
SCL 2'
Yell. Rd, Brn
FSL
much mica
5-10%
Small
stones 5'
Rd Brn FSL
10-20%
Channery 11'

P-208
DK Brn GY
SCL 0.8'
Red Brown
SCL
5-10%
Small stones
Much mica
Small
Boulders
3'
Rd Brn SCL
much mica
10%-20%
Small
stones
↓ 11'

P-209
DK Grey Brn SCL 0.8'
Rd, Brn
SCL 2'
Rd, Br, Yell
FSL
much mica
5-10% med, Bould
10-15%
Large Boulders @ 7'
Red Brown
SCL much mica
10-15% med
Boulders 10'

REMARKS Hole 209 trench Bottom @ 5' 10-15% Lg. Boulders @ 7'

SANITARIAN P. Beard BACKHOE Hand trucks OTHERS _____

TEST HOLES USED IN SDA _____ AVG. PERC TIME _____ SQ. FT/BR 150

TRENCH WIDTH 3 INLET DEPTH 3 MAX. BOT DEPTH 5 EFFECTIVE SW 2

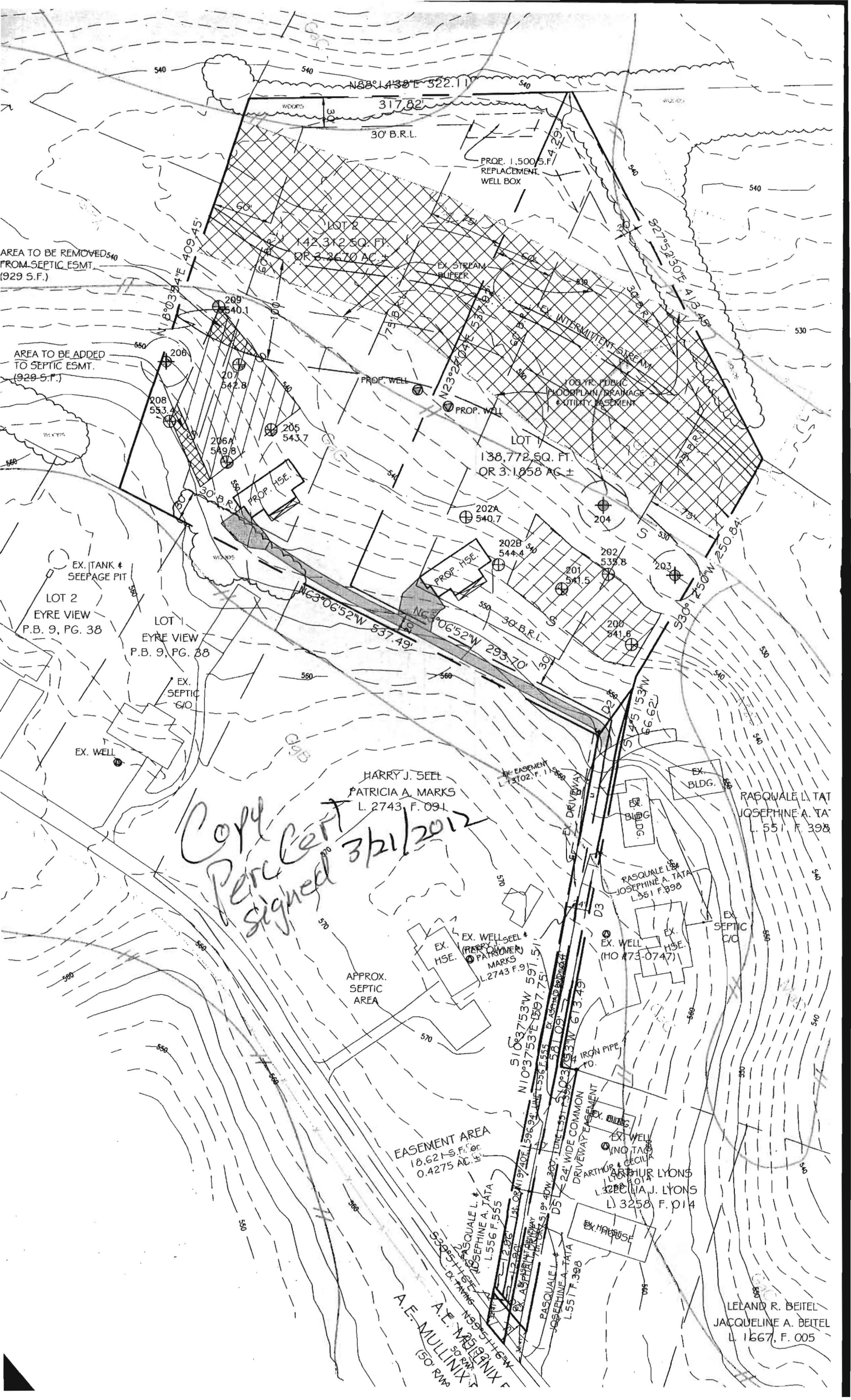

AREA TO BE REMOVED FROM SEPTIC ESMT. (929 S.F.)

AREA TO BE ADDED TO SEPTIC ESMT. (929 S.F.)

LOT 2 EYRE VIEW P.B. 9, PG. 38

LOT 1 EYRE VIEW P.B. 9, PG. 38

HARRY J. SEEL PATRICIA A. MARKS L. 2743 F. 091

RASQUALE L. TAT JOSEPHINE A. TATA L. 551 F. 398

RASQUALE L. TAT JOSEPHINE A. TATA L. 551 F. 398

APPROX. SEPTIC AREA

EASEMENT AREA 18.62 S.F. OR 0.4275 AC.

A.E. MULLINX L. 150 R.W.

LELAND R. BEITEL JACQUELINE A. BEITEL L. 1667 F. 005

Copy Cert Parc Cert signed 3/21/2012

PROP. 1,500 S.F. REPLACEMENT WELL BOX

PROP. WELL PROP. WELL

PROP. HSE.

PROP. HSE.

EX. WELL SEEL & PATRICIA A. MARKS L. 2743 F. 9

EX. WELL (HO #73-0747)

ARTHUR LYONS L. 3258 F. 014

EX. HOUSE

EX. TANK & SEEPAGE PIT

EX. SEPTIC S/O

EX. WELL

EX. EASEMENT L. 1302 F. 1

EX. DRIVEWAY

EX. BLDG.

EX. BLDG.

EX. WELL

EX. HSE.

EX. SEPTIC C/O

EX. BLDG.

EX. WELL

EX. TANK

EX. HOUSE

EX. HOUSE

EX. HOUSE

EX. HOUSE

EX. HOUSE

HARRY J. SEEL PATRICIA A. MARKS L. 2743 F. 091

RASQUALE L. TAT JOSEPHINE A. TATA L. 551 F. 398

APPROX. SEPTIC AREA

EASEMENT AREA 18.62 S.F. OR 0.4275 AC.

A.E. MULLINX L. 150 R.W.

LELAND R. BEITEL JACQUELINE A. BEITEL L. 1667 F. 005

Copy Cert Parc Cert signed 3/21/2012

PROP. 1,500 S.F. REPLACEMENT WELL BOX

PROP. WELL PROP. WELL

PROP. HSE.

PROP. HSE.

EX. WELL SEEL & PATRICIA A. MARKS L. 2743 F. 9

EX. WELL (HO #73-0747)

ARTHUR LYONS L. 3258 F. 014

EX. HOUSE

EX. TANK & SEEPAGE PIT

EX. SEPTIC S/O

EX. WELL

EX. EASEMENT L. 1302 F. 1

EX. DRIVEWAY

EX. BLDG.

EX. BLDG.

EX. WELL

EX. HSE.

EX. SEPTIC C/O

EX. BLDG.

EX. WELL

EX. TANK

EX. HOUSE

EX. HOUSE

EX. HOUSE

EX. HOUSE

EX. HOUSE