

5/26/98
Anytime
pm

5-26-98 needs house conn (KM)

PERMIT

SEWAGE DISPOSAL SYSTEM

DEPARTMENT OF HEALTH AND MENTAL HYGIENE

04-350782

P 510153

A 41277

DISTRICT 4th

DATE 5-18-98

DATE SYSTEM APPROVED 9/23/98

INSPECTOR M. Ripkin

HOWARD COUNTY HEALTH DEPARTMENT
BUREAU OF ENVIRONMENTAL HEALTH
~~XXXX-XXXX~~ 410-313-2640

INDEXED

Fogle's Septic Clean, Inc. IS PERMITTED TO INSTALL ALTER

ADDRESS 550 Obrecht Rd, Sykesville, MD 21784 PHONE 410-795-5674

SUBDIVISION Sharp Farms LOT 23 ROAD 3712 Appleby Court

PROPERTY OWNER Anthony J. Rosso

ADDRESS _____

SEPTIC TANK CAPACITY 1250 GALLONS

NUMBER OF BEDROOMS 4

180 SQUARE FEET PER BEDROOM

LINEAR FEET OF TRENCH REQUIRED 240

TRENCHES - Trench to be 3 feet wide. Inlet 3 feet below original grade. Bottom maximum depth 5 feet below original grade. Effective area begins at 3 feet below original grade. 2 feet of stone below distribution pipe.

LOCATION - From the intersection of the 160.79' and the 385.00' lot lines, place the distribution box 210 feet down the 385.00' lot line and 120 feet off this same lot line as seen when facing the lot from Appleby Court. Run trenches on contour in both directions.

NOTES - No trench to exceed 100 feet in length. Provide 6" - 8" diameter cleanout and cap to grade or above on septic tank.

5/26/98 Dist box location modified due to site conditions (KM)

OK KM 4-7-98

PLANS APPROVED BY Donna K. Soe DATE 04/02/98

COVER NO WORK UNTIL INSPECTED AND APPROVED

NEITHER THE HOWARD COUNTY COUNCIL NOR THE HEALTH DEPARTMENT IS RESPONSIBLE FOR THE SUCCESSFUL OPERATION OF ANY SYSTEM

NOTE: CLEANOUT REQUIRED EVERY 70 FEET OF SEWER LINE AND/OR AT 90° SWEEPS IN LINES FROM HOUSE TO DRAIN FIELDS, 90° ELBOWS NOT ACCEPTABLE.

NOTE: ALL PARTS OF SEPTIC SYSTEMS (I.E. TANK, DISTRIBUTION BOX TRENCHES) TO BE 100 FEET FROM WELL (UNLESS OTHERWISE SPECIFICALLY AUTHORIZED)

NOTE: IF DEEP TRENCH(ES) ARE USED CALL FOR INSPECTION BEFORE AND AFTER PLACING GRAVEL IN TRENCH(ES)

NOTE: NO DRY WELL SHALL EXCEED 15 FOOT IN DIAMETER NO ABSORPTION TRENCH TO EXCEED 100 FEET IN LENGTH

NOTE: ALL PIPE FROM HOUSE TO SEPTIC TANK MUST BE CAST IRON OR SCHEDULE 35/40 PVC OR ABS

PERMIT VOID AFTER TWO YEARS

NOTE: INSTALL STAND PIPE ON SEPTIC TANK AND DRY WELL STAND PIPES MUST BE 6 INCHES IN DIAMETER CAST IRON, CONCRETE OR TERRA COTTA OR PVA OR ABS ACCEPTED. IF TOP OF SEPTIC TANK IS DEEPER THAN 3 FEET, MANHOLE TO GRADE REQUIRED.

NOTE: DISTRIBUTION BOXES MUST HAVE BAFFLES

***INSTALLER IS RESPONSIBLE FOR OBTAINING FINAL APPROVAL ON THIS PERMIT**

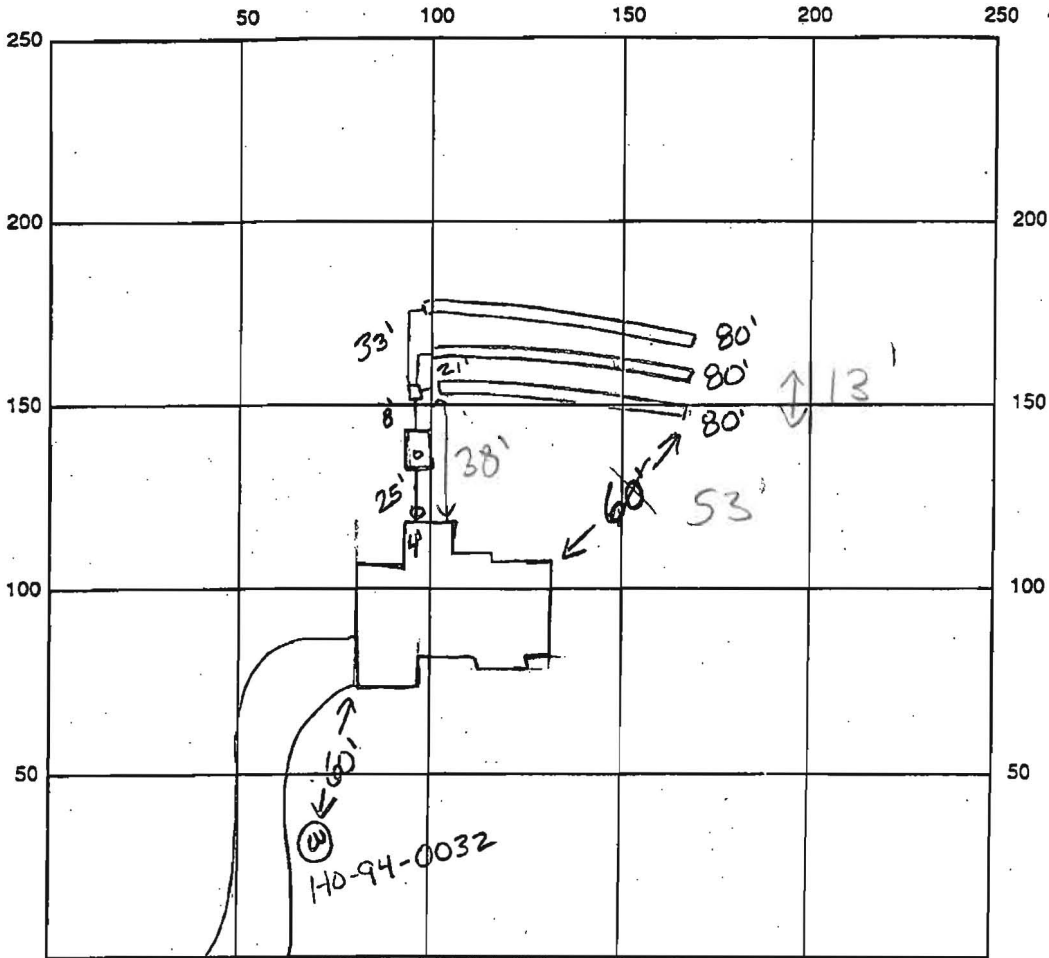

INDICATE NORTH - NAME ADJOINING ROADWAY AS BASE LINE Appleby Ct

SEPTIC TANK LEVEL ok CLEANOUTS 1 at house, 1 on tank
 DISTRIBUTION BOX LEVEL ok, baffle in
 DRAIN FIELD/TITLE DEPTH 5 FT. TRENCH WIDTH 3 FT. INLET DEPTH 3 FT.
 EFFECTIVE GRAVEL DEPTH 2 FT. TOTAL LENGTH 3 x 80 FT. → 240'
 NUMBER OF TRENCHES 3 ONE SIDEWALL/BOTTOM AREA 720 SQ. FT.
 DRYWALL INSIDE DIAMETER FT. EFFECTIVE DEPTH BELOW INLET FT.
 ABSORBENT AREA SQ. FT.

REMARKS: 5-26-98 needs house connection, ok to cover all work KMA
9/23/98 BDDR PROVIDED LETTER ASSERTING THAT HOUSE
CONN COMPLETED AFTER ABOVE INSP ON 5/23/98 (MR)

DATE SYSTEM APPROVED 9/23/98 INSPECTOR M. Ritkin

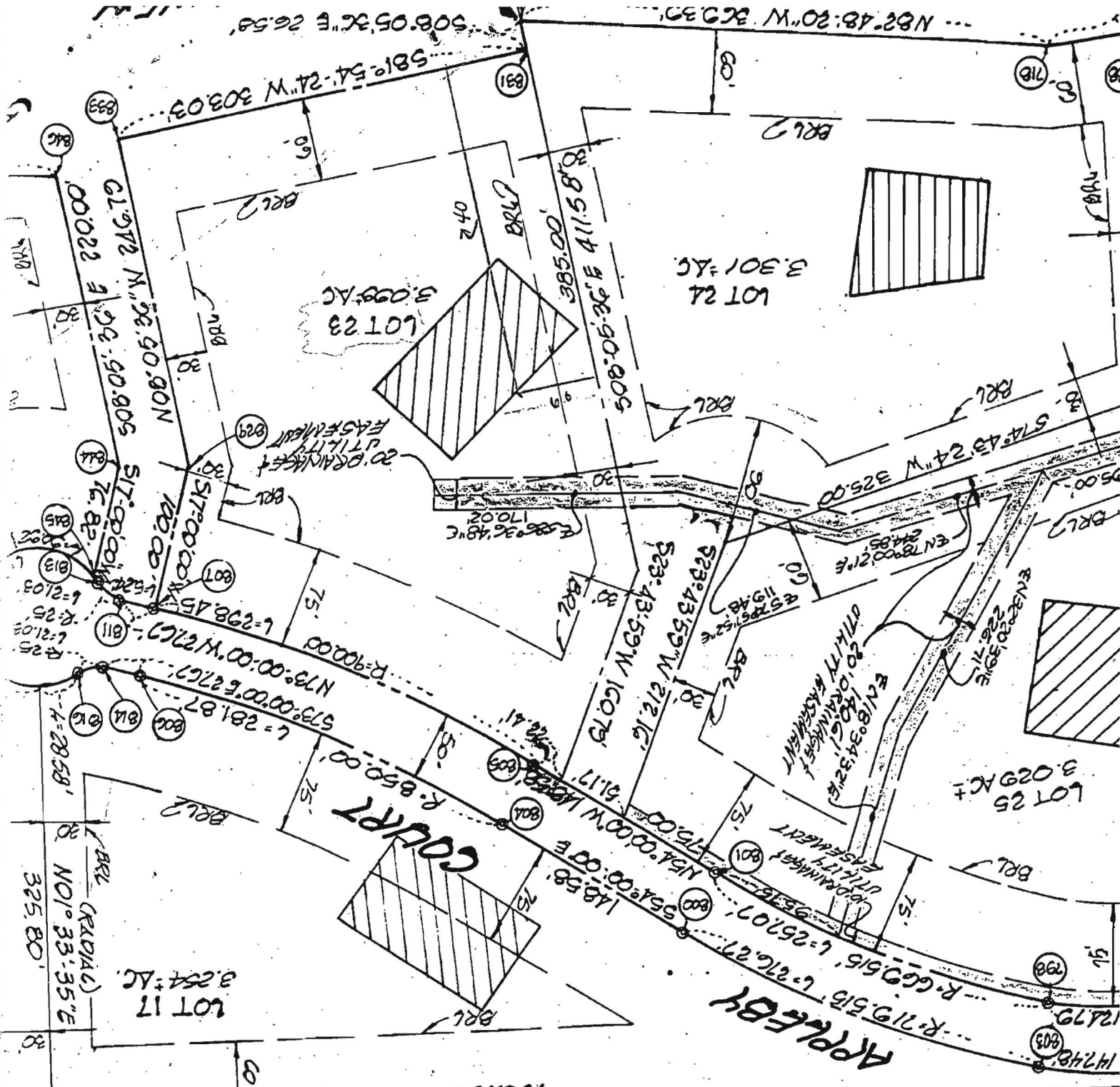

Signed Final Plat

Property of
BRUNO & BRUNO V. REICH
028/323

REICH SUBDIVISION
LOTS 1-4
PLAT NO. 8658
LOT 4

MARVIN

REICH SUBDIVISION
LOTS 1-4
PLAT NO. 3858

Property of
BRUNO & BRUNO V. REICH
928/323

MARVA

LOT 4

Survey Front Plat

588°26'25"E 1694.14'

1061.00'

APPLEBY

LOT 17
3.254 AC.

COURT

LOT 25
3.029 AC±

LOT 24
3.301 AC.

LOT 23
3.099 AC

MATCH LINE W

