

APPLICATION

A 41277

SEWAGE DISPOSAL TESTING

P _____

STATE OF MARYLAND - DEPARTMENT OF HEALTH AND MENTAL HYGIENE
HOWARD COUNTY HEALTH DEPARTMENT
ENVIRONMENTAL HEALTH SERVICES
P. O. BOX 476, ELLICOTT CITY, MARYLAND 21043
TELEPHONE: 463-5000, EXT. 356

DISTRICT 4th
DATE 3/24/88

TO: THE COUNTY HEALTH OFFICER
ELLICOTT CITY, MARYLAND

I, HEREBY, APPLY FOR THE NECESSARY TEST IN ORDER TO CONSTRUCT (OR RECONSTRUCT) A SEWAGE DISPOSAL SYSTEM.

PROPERTY OWNER CHARLES A. SHARP Scott + Linda Wilson Anthony J. Rosso

ADDRESS 3779 SHARP ROAD, GLENWOOD MD. 21738 PHONE 489-4630

PROPERTY LOCATION: 23 on Final

SUBDIVISION SHARP FARMS, LOTS 1-16 LOT NO. X

ROAD AND DESCRIPTION N.W. OF INTERSECTION BETWEEN SHARP ROAD AND SHADY LANE (3712 Appleby Court)

SIZE OF LOT 3.00 Ac. ± TYPE BLDG. S.F.D. - 4 BEDROOM
NUMBER OF BEDROOMS _____

IF NOT SINGLE RESIDENCE DESCRIBE _____

THE SYSTEM INSTALLED UNDER THIS APPLICATION IS ACCEPTABLE ONLY UNTIL PUBLIC FACILITIES BECOME AVAILABLE.

SIGNATURE OF APPLICANT _____

APPROVED BY _____ FOR _____ DATE _____
(KIND OF SYSTEM)

REJECTED BY _____ FOR _____ DATE _____
(KIND OF SYSTEM)

HOLD PENDING FURTHER TESTS _____ DATE _____

REASONS FOR REJECTION OR HOLDING _____

~~BLDG. PERMIT SIGNED~~
~~AND RETURNED~~ 4-2-88
Serial # 431110493
SFD-4/Ben

BLDG. PERMIT SIGNED
AND RETURNED 10/4/88
Serial # 57656
SFD

THIS IS NOT A PERMIT

7
A41277

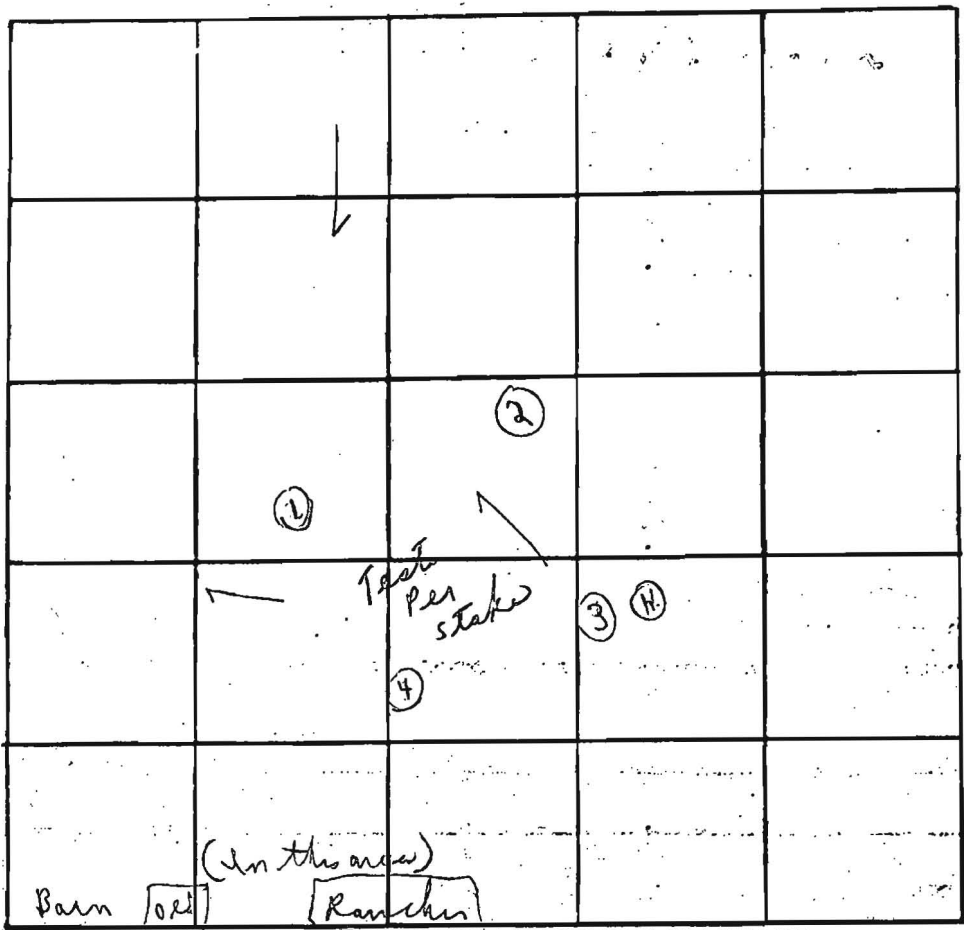

INDICATE NORTH. - NAME ADJOINING ROADWAY AS BASE LINE.

Soil Profile

LOAM
BELOW
CLAY
TO
BOTTOM

NO ROCK

ALL HOLES
OK
①, ②, ③
④

DATE	TEST NO.	DEPTH	PRE-WET		TEST - 1" DROP		TIME
			START	STOP	START	STOP	
9/27/80	1A	3'	1:56	1:58	1:58	2:00	2 min
	1B	12'			LOAM		
	2A	3 1/2'	1:49	1:51	1:51	1:53	2 min
	2B	12 1/2'			LOAM		
	3A	5 1/2'	1:45	1:48	1:48	1:52	4 min
	3B	9'	1:45	1:48	1:48	1:52	4 min
	4A						
	4B	12'	Visual		similar to ③		

13' Dry to

REMARKS (Test per stake) } Hold for
 TYPE OF SOIL { " in open field } certified holes
 TESTED BY C. B. D. ALSO PRESENT: { SKIPPY }
 { WOODY }

"Approved For Private Water and Private Sewage Systems"

Revised Per Certification Plan

By John Peterson
 HEALTH OFFICER, Howard County Health Dept.

9/8/2011
 DATE 1790 303.03

581° 54' 24" W

1" = 40'

* THE LOT SHOWN HEREON complies with the minimum ownership width and lot area as required by Maryland Department of Environment
 * THIS area designates a private sewage disposal area of at least 10,000 sq ft as required by the Maryland Department of Environment for individual sewage disposal. Improvements of any nature in this area are restricted. THIS SEWAGE DISPOSAL AREA SHALL BECOME NULL AND VOID upon connection to a public sewage system.
 THE COUNTY HEALTH OFFICER SHALL HAVE AUTHORITY TO Grant adjustments to the private sewage disposal recordation of a revised sewage easement SHALL NOT BE NECESSARY.
 ANY CHANGES TO A private sewage easement shall require a revised percolation certification.

of disturbance
 46.79

100.00' W

10.00'

EX. EDGE PAVING

EX. STONE GABION

APPLEBY COURT

ELEV 97° (50' WIDE)

87°

91°

90°

90°

89°

3712 Applyby Ct # 5011
 Greenwood, Md. 21738
 SHARP Farms Development

The topography of this plat is taken from the original plat plan dated 1997 and is verified to accurately represent the relative changes on the subject property.

OWNER: Anthony + Gina Rosso (410) 489-2462
 PLAN DRAWN: Peter Sarge Classic Design Group 410-549-505

"I certify that the information shown here on is based on field work performed by me, and is correct, to the best of my knowledge and belief."

x JK

x 8/15/11

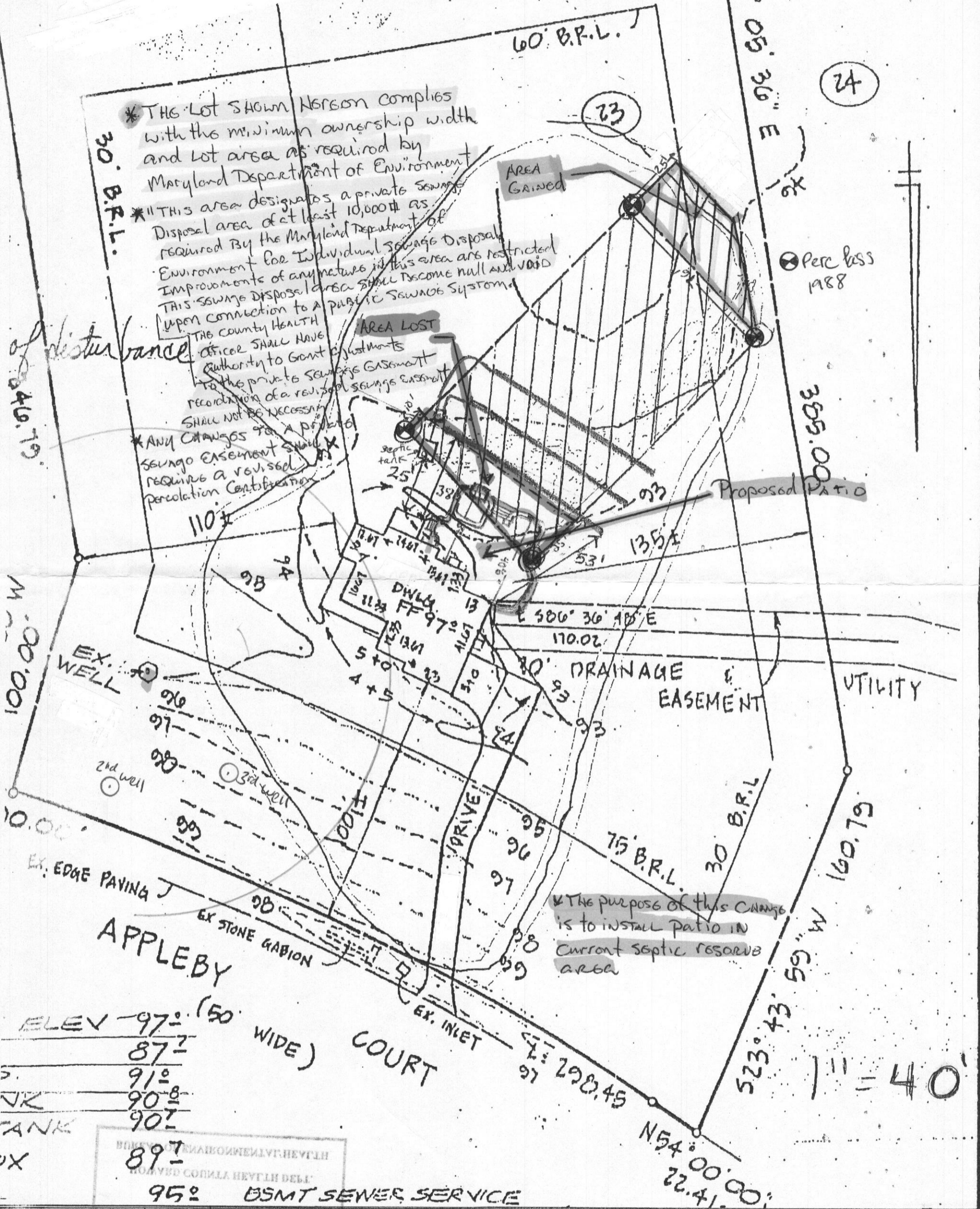

3712 Applyby Ct # 5011
 Greenwood, Md. 21738
 SHARP Farms Development

OWNER: Anthony + Gina Rosso (410) 489-2462
 PLAN DRAWN: Peter Sarge Classic Design Group 410-549-505

"I certify that the information shown here on is based on field work performed by me, and is correct, to the best of my knowledge and belief."

x JK

x 8/15/11