

RECEIVED

AUG 11 2015

LICENSES & PERMITS
DIVISION

August 11, 2015

Ms. Shari Logan
Chief
Licenses and Permits Division
Howard County Government
3430 Court House Drive, Ellicott City, MD: 21043

INV # 412864

CK # 474

B-15001779

Re: Building Permit No: ~~B-15001691~~ dated 5/7/2015

Dear Madam

I have planned to build a ^{16x24} Gazebo on the top of the 16x24 concrete storage shed. This construction of this shed was approved by your department permit number mentioned above. All the necessary drawing and other documents for the proposed Gazebo are also enclosed.

I will very highly appreciate if you very kindly add this Gazebo in the current building permit.

Thanks

Shahab A. Malik
6502 Heather Glen Way
Clarksville, MD; 21029

MAIL TO OWNER
ONCE AMENDMENT
IS APPROVED

CC: zoning
[redacted]

- approved
KW

"MALIK RESIDENCE"

6502 Heather Glen Way, Clarksville MD 21029

RETAINING WALL & STORAGE SHED

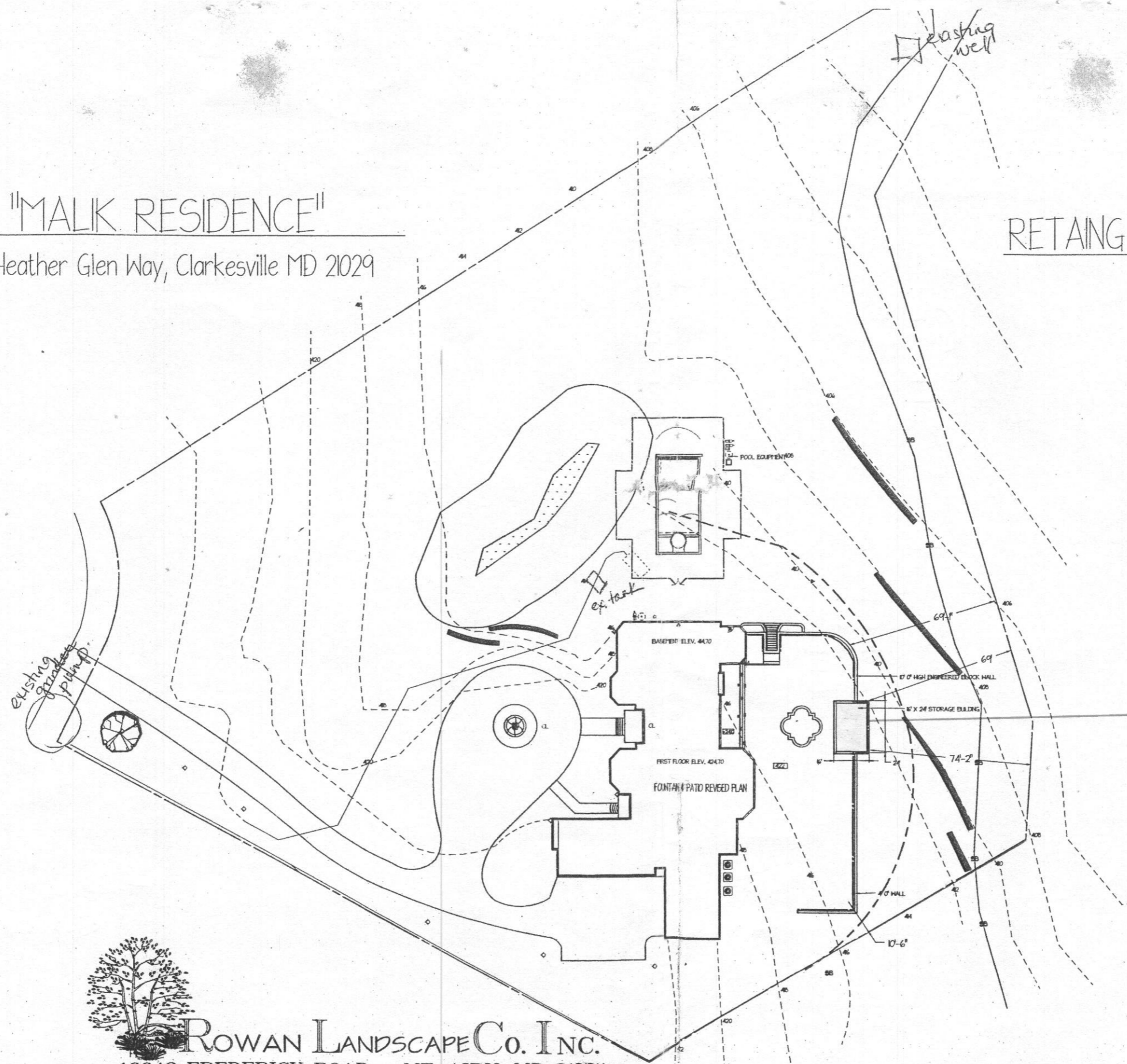

APPROVED
WALK-THRU BUILDING PERMIT
BP# B15001779 A#
APP. SAN *[Signature]* DATE: 5/13/15
DESC. OF WORK: *proposed 16x24 shed opposite as shown.*

*Proposed Gazebo (16'x24')
on the top of shed*



SCALE: 1" = 50'



ROWAN LANDSCAPE Co. INC.

16643 FREDERICK ROAD MT. AIRY, MD 21771
410-489-0707
TIM@ROWANLANDSCAPE.COM
WWW.ROWAN.LANDSCAPE.COM

REVISED
Date: 8/11/15
Comments: B15001779
BUILD 16' X 24'
GAZEBO ON TOP OF
SHED