



Building Permit Application

Howard County Maryland
Department of Inspections, Licenses and Permits
3430 Court House Drive
Permits: 410-313-2455
www.howardcountymd.gov

Date Received: _____

Permit No.: B15002766

Building Address: 3710 SHARP RD
 City: CUMMERS State: MD Zip Code: 21718
 Suite/Apt. # _____ SDP/WP/BA #: _____
 Census Tract: _____ Subdivision: PURWOOD
 Section: 1 Area: _____ Lot: 13
 Tax Map: _____ Parcel: _____ Grid: _____
 Zoning: _____ Map Coordinates: _____ Lot Size: _____

Existing Use: RESIDENTIAL
 Proposed Use: SHED
 Estimated Construction Cost: \$ 9,000.00
 Description of Work: INSTALL A 20' BY 10' 9" VINYL PORCH

Occupant or Tenant: DAN NAGLE
 Was tenant space previously occupied? Yes No
 Contact Name: PA
 Address: _____
 City: _____ State: _____ Zip Code: _____
 Phone: _____ Fax: _____
 Email: _____

Property Owner's Name: DAN NAGLE
 Address: 3710 SHARP RD
 City: CUMMERS State: MD Zip Code: 21718
 Phone: 443 604 3534 Fax: _____
 Email: _____

Applicant's Name & Mailing Address, (if other than stated herein)
 Applicant's Name: BRIAN MORAN
 Address: 1205 RIDGE RD
 City: MILLWATER State: MD Zip Code: 21104
 Phone: 410 984 2986 Fax: _____
 Email: landartinc@gmail.com

Contractor Company: LAND ART INC
 Contact Person: BRIAN MORAN
 Address: 1205 RIDGE RD
 City: MILLWATER State: MD Zip Code: 21104
 License No.: 21010
 Phone: 410 984 2986 Fax: _____
 Email: landartinc@gmail.com

Engineer/Architect Company: STURM WORKS
 Responsible Design Prof.: _____
 Address: 3700 DUN SMITH DR
 City: LEEDS State: VA Zip Code: 22400
 Phone: 477 489 6044 Fax: _____
 Email: STURMWORKS@FAB.COM

Commercial Building Characteristics	Residential Building Characteristics	
Height:	<input type="checkbox"/> SF Dwelling <input type="checkbox"/> SF Townhouse	
No. of stories:	Depth	Width
Gross area, sq. ft./floor:	1 st floor:	
	2 nd floor:	
Area of construction (sq. ft.):	Basement:	
	<input type="checkbox"/> Finished Basement	
Use group:	<input type="checkbox"/> Unfinished Basement	
	<input type="checkbox"/> Crawl Space	
Construction type:	<input type="checkbox"/> Slab on Grade	
<input type="checkbox"/> Reinforced Concrete	No. of Bedrooms:	
<input type="checkbox"/> Structural Steel	Multi-family Dwelling	
<input type="checkbox"/> Masonry	No. of efficiency units:	
<input type="checkbox"/> Wood Frame	No. of 1 BR units:	
<input type="checkbox"/> State Certified Modular	No. of 2 BR units:	
	No. of 3 BR units:	
	Other Structure:	
	Dimensions:	
<input checked="" type="checkbox"/> Roadside Tree Project Permit	Footings:	
<input type="checkbox"/> Yes <input type="checkbox"/> No	Roof:	
Roadside Tree Project Permit #	<input type="checkbox"/> State Certified Modular	
	<input type="checkbox"/> Manufactured Home	

Utilities	
Water Supply	
<input type="checkbox"/> Public	
<input checked="" type="checkbox"/> Private	
Sewage Disposal	
<input type="checkbox"/> Public	
<input checked="" type="checkbox"/> Private	
Electric: <input checked="" type="checkbox"/> Yes <input type="checkbox"/> No	
Gas: <input type="checkbox"/> Yes <input checked="" type="checkbox"/> No	
Heating System	
<input checked="" type="checkbox"/> Electric <input type="checkbox"/> Oil	
<input type="checkbox"/> Natural Gas <input type="checkbox"/> Propane Gas	
<input type="checkbox"/> Other:	
Sprinkler System:	
<input type="checkbox"/> Yes <input checked="" type="checkbox"/> No	
Grading Permit Number:	
Building Shell Permit Number:	

THE UNDERSIGNED HEREBY CERTIFIES AND AGREES AS FOLLOWS: (1) THAT HE/SHE IS AUTHORIZED TO MAKE THIS APPLICATION; (2) THAT THE INFORMATION IS CORRECT; (3) THAT HE/SHE WILL COMPLY WITH ALL REGULATIONS OF HOWARD COUNTY WHICH ARE APPLICABLE THERETO; (4) THAT HE/SHE WILL PERFORM NO WORK ON THE ABOVE REFERENCED PROPERTY NOT SPECIFICALLY DESCRIBED IN THIS APPLICATION; (5) THAT HE/SHE GRANTS COUNTY OFFICIALS THE RIGHT TO ENTER ONTO THIS PROPERTY FOR THE PURPOSE OF INSPECTING THE WORK PERMITTED AND POSTING NOTICES.

[Signature]
 Applicant's Signature
landartinc@gmail.com
 Email Address
President LAND ART INC
 Title/Company

Brian Moran
 Print Name
7/1/15
 Date

Checks Payable to: DIRECTOR OF FINANCE OF HOWARD COUNTY

PLEASE WRITE NEATLY & LEGIBLY

-FOR OFFICE USE ONLY-

AGENCY	DATE	SIGNATURE OF APPROVAL
State Highways		
Building Officials		
PSZA (Zoning)		
PSZA (Engineering)		
Health	<u>7/2/15</u>	<u>[Signature]</u>

Is Sediment Control approval required for issuance? Yes No
 CONTINGENCY CONSTRUCTION START

DPZ SETBACK INFORMATION
Front:
Rear:
Side:
Side St.:
All minimum setbacks met? <input type="checkbox"/> Yes <input type="checkbox"/> No
Is Entrance Permit Required? <input type="checkbox"/> Yes <input type="checkbox"/> No
Historic District? <input type="checkbox"/> Yes <input type="checkbox"/> No
Lot Coverage for New Town Zone:
SDP/Red-line approval date:

Filing Fee	\$
Permit Fee	\$
Tech Fee	\$
Excise Tax	\$
PSFS	\$
Guaranty Fund	\$
Add'l per Fee	\$
Total Fees	\$
Sub-Total Paid	\$
Balance Due	\$
Check	# <u>8624</u>

Distribution of Copies: White: Building Officials Green: PSZA,Zoning Yellow: PSZA,Engineering Pink: Health Gold: SHA

PROPOSED

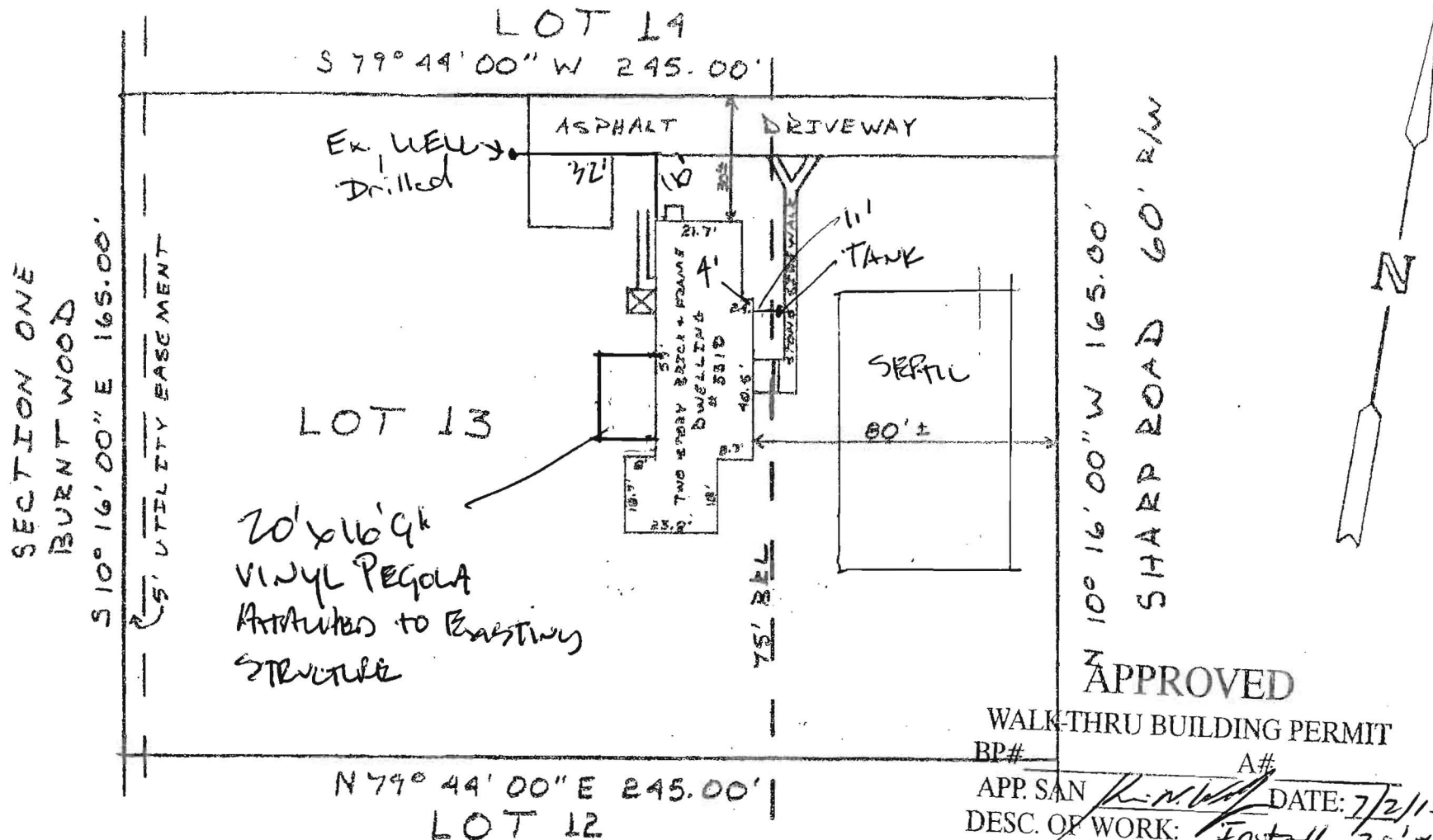

This is to certify that I have surveyed the property known as LOT 13 BLOCK "A" AS SHOWN ON A PLAT ENTITLED BURNTWOOD SECTION THREE sheet 1 of 1 recorded IN PLAT BOOK 10-21 among the Land Records of HOWARD County, Maryland for the purpose of locating the improvements thereon.

THIS PLAT SHOWS ONLY THAT THE IMPROVEMENTS ARE CONTAINED WITHIN THE OUTLINES OF THE LOT AND IS NOT TO BE USED TO ESTABLISH PROPERTY LINES.



J. Carl Hudgins PLS#96

LOCATION SURVEY Pergola as shown
3310 SHARP ROAD
3rd ELECTION DISTRICT
HOWARD COUNTY, MARYLAND

NTT ASSOCIATES, INC.
16205 Old Frederick Road
Mt. Airy, Maryland 21771
Phone 442-2031

Scale 1"=40'
Date 6-2-87
Field By RLG
Drawn By RLG
Drawing # CAT1546