

Permits: 410-313-2455
 Inspections: 410-313-1810
 Automated Line: 410-313-3800

Howard County Building/Fire Permit Application
 Department of Inspections, Licenses & Permits
 3430 Court House Drive
 Ellicott City, MD 21043

Permit Number: **B110 2239**

Building Address: 5174 AIRFIELD COURT
ELICOTT CITY MD 21138

Suite/Apt. # 111A SDP/WP/BA #: _____

Census Tract: _____ Subdivision: HARP FIELDS

Section: _____ Area: _____ Lot: 17

Tax Map: 21 Parcel: _____ Grid: _____

Zoning: _____ Map Coordinates: _____ Lot Size: 3.25AC

Existing Use: SINGLE FAMILY HOME

Proposed Use: APR

Estimated Construction Cost: \$ 72,000

Description of Work: WATER ADDITION
84" DIAMETER
110' DEEP

Occupant or Tenant: PROPERTY OWNER

Was tenant space previously occupied? Yes No

Contact Name: _____

Address: _____

City: _____ State: _____ Zip Code: _____

Phone: _____ Fax: _____

Email: _____

Property Owner's Name: _____

Address: 5174 AIRFIELD COURT

City: ELICOTT CITY State: MD Zip Code: _____

Home Phone: 301-357-6971 Work Phone: _____

Applicant's Name & Mailing Address, (If other than stated herein): _____

Phone: _____ Fax: _____

Email: JR@HARPERFIELD.NET

Contractor Company: _____

Contact Person: _____

Address: _____

City: ELICOTT CITY State: MD Zip Code: 21138

License No.: N/A

Phone: 301-357-6971 Fax: N/A

Email: JR@HARPERFIELD.NET

Engineer/Architect Company: _____

Responsible Design Prof.: _____

Address: _____

City: ELICOTT CITY State: MD Zip Code: 21138

Phone: 301-357-6971 Fax: _____

Email: JR@HARPERFIELD.NET

BUILDING DESCRIPTION - COMMERCIAL

Building Characteristics	Utilities
Height:	<u>Water Supply</u>
No. of stories:	<input type="checkbox"/> Public
Gross area, sq. ft./floor:	<input type="checkbox"/> Private
	<u>Sewage Disposal</u>
Area of construction (sq. ft.):	<input type="checkbox"/> Public
	<input type="checkbox"/> Private
Use group:	Electric: <input type="checkbox"/> Yes <input type="checkbox"/> No
	Gas: <input type="checkbox"/> Yes <input type="checkbox"/> No
<u>Construction type:</u>	<u>Heating System</u>
<input type="checkbox"/> Reinforced Concrete	<input type="checkbox"/> Electric <input type="checkbox"/> Oil
<input type="checkbox"/> Structural Steel	<input type="checkbox"/> Natural Gas <input type="checkbox"/> Propane Gas
<input type="checkbox"/> Masonry	<u>Sprinkler System:</u>
<input type="checkbox"/> Wood Frame	<input type="checkbox"/> N/A
<input type="checkbox"/> State Certified Modular	<input type="checkbox"/> Full
<input checked="" type="checkbox"/> <u>Roadside Tree Project Permit</u>	<input type="checkbox"/> Partial
<input type="checkbox"/> Yes <input type="checkbox"/> No	<input type="checkbox"/> Other Suppression
<u>Roadside Tree Project Permit #</u>	No. of Heads:

BUILDING DESCRIPTION - RESIDENTIAL

Building Characteristics	Utilities
<input checked="" type="checkbox"/> SF Dwelling <input type="checkbox"/> SF Townhouse	<u>Water Supply</u>
<u>Depth</u> <u>Width</u>	<input type="checkbox"/> Public
1 st floor: <u>22'5" x 27'</u>	<input type="checkbox"/> Private
2 nd floor: <u>N/A</u>	<u>Sewage Disposal</u>
Basement: <u>YES</u>	<input type="checkbox"/> Public
<input type="checkbox"/> Finished Basement	<input checked="" type="checkbox"/> Private
<input type="checkbox"/> Unfinished Basement	Electric: <input type="checkbox"/> Yes <input type="checkbox"/> No
<input type="checkbox"/> Crawl Space	Gas: <input type="checkbox"/> Yes <input type="checkbox"/> No
<input type="checkbox"/> Slab on Grade	<u>Heating System</u>
No. of Bedrooms:	<input type="checkbox"/> Electric
<u>Multi-family Dwelling</u>	<input type="checkbox"/> Oil
No. of efficiency units:	<input type="checkbox"/> Natural Gas
No. of 1 BR units:	<input checked="" type="checkbox"/> Propane Gas
No. of 2 BR units:	
No. of 3 BR units:	
Other Structure:	
Dimensions:	
Footings:	<input checked="" type="checkbox"/> <u>Roadside Tree Project Permit</u>
Roof:	<input type="checkbox"/> Yes <input checked="" type="checkbox"/> No
<input type="checkbox"/> State Certified Modular	<u>Roadside Tree Project Permit #</u>
<input type="checkbox"/> Manufactured Home	

THE UNDERSIGNED HEREBY CERTIFIES AND AGREES AS FOLLOWS: (1) THAT HE/SHE IS AUTHORIZED TO MAKE THIS APPLICATION; (2) THAT THE INFORMATION IS CORRECT; (3) THAT HE/SHE WILL COMPLY WITH ALL REGULATIONS OF HOWARD COUNTY WHICH ARE APPLICABLE THERETO; (4) THAT HE/SHE WILL PERFORM NO WORK ON THE ABOVE REFERENCED PROPERTY NOT SPECIFICALLY DESCRIBED IN THIS APPLICATION; (5) THAT HE/SHE GRANTS COUNTY OFFICIALS THE RIGHT TO ENTER ONTO THIS PROPERTY FOR THE PURPOSE OF INSPECTING THE WORK PERMITTED AND POSTING NOTICES.

Applicant's Signature: JR@HARPERFIELD.NET

Email Address: JR@HARPERFIELD.NET

Title/Company: _____

Print Name: _____

Date: _____

Checks Payable to: DIRECTOR OF FINANCE OF HOWARD COUNTY
 PLEASE WRITE NEATLY & LEGIBLY
 -FOR OFFICE USE ONLY-

AGENCY	DATE	SIGNATURE OF APPROVAL
State Highways		
Building Officials		
PSZA (Zoning)		
PSZA (Engineering)		
Health		<u>8-1-10 Bernard</u>
Fire Protection		

DPZ SETBACK INFORMATION

Front: _____

Rear: _____

Side: _____

Side St.: _____

All minimum setbacks met? Yes No

Is Entrance Permit Required? Yes No

Historic District? Yes No

Lot Coverage for New Town Zone: _____

SDP/Red-line approval date: _____

Filing Fee	\$
Permit Fee	\$
Tech Fee	\$
Excise Tax	\$
PSFS	\$
Guaranty Fund	\$
Add'l per Fee	\$
Total Fees	\$
Sub- Total Paid	\$
Balance Due	\$

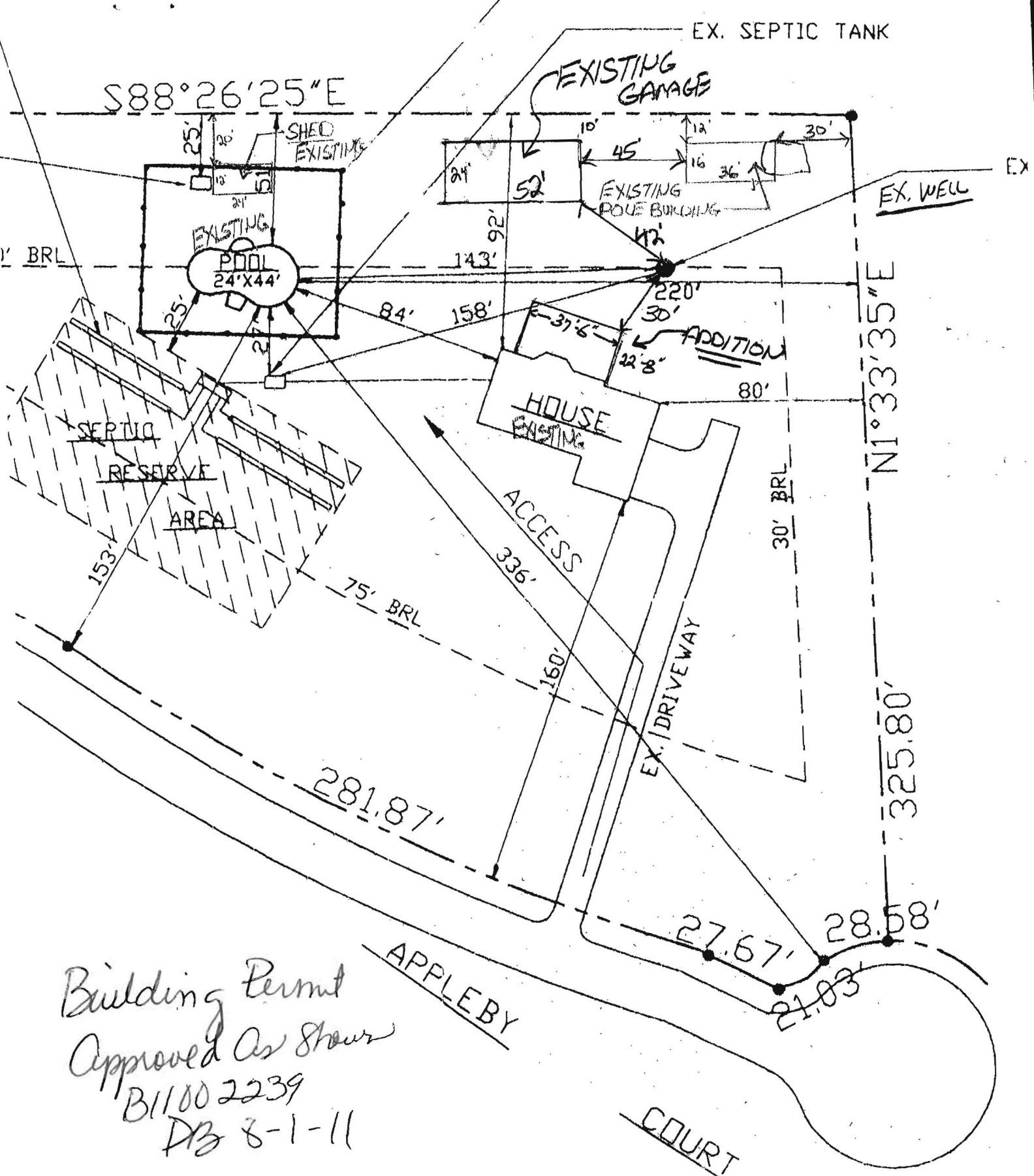

*Building Permit
Approved As Shown
B11002239
DB 8-1-11*

SITE PLAN

SCALE: 1" = 50'

3701 APPLEBY COURT
HOWARD COUNTY, MD. 21738

SHARP FARMS

LOT 17, LOT SIZE - 3.25 AC. +/-
PLAT 9498
4TH ELECTION DISTRICT
TAX MAP 21

TAX ACCOUNT # 83800

LOT 23

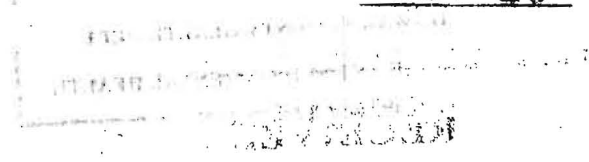

BP# 00139143 11/18/02
 FOR GARAGE OK
 (KN)

LOT 2

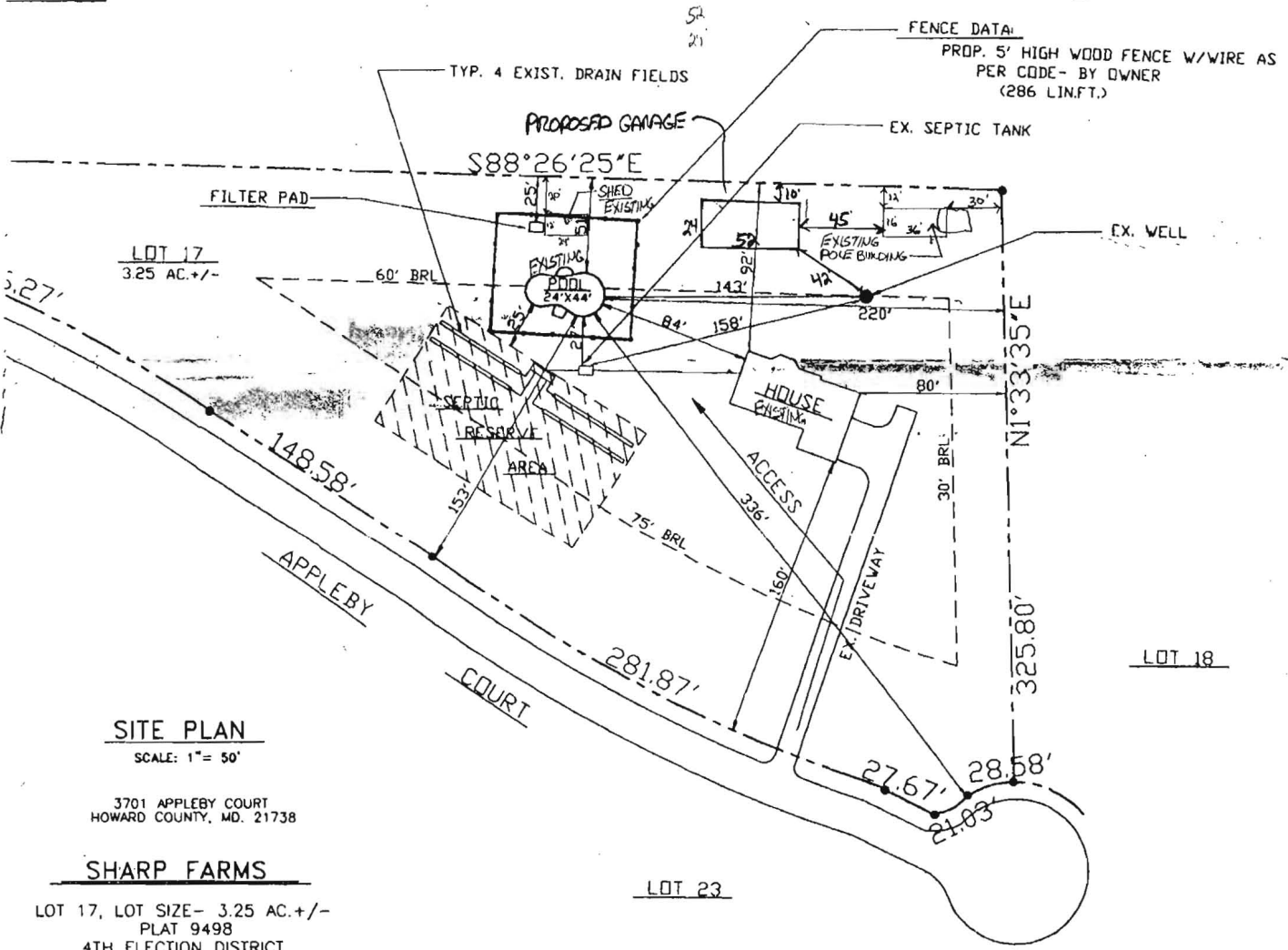

SITE PLAN

SCALE: 1" = 50'

3701 APPLEBY COURT
 HOWARD COUNTY, MD. 21738

SHARP FARMS

LOT 17, LOT SIZE- 3.25 AC +/-
 PLAT 9498
 4TH ELECTION DISTRICT
 TAX MAP 21

TAX ACCOUNT # 83800

LOT 23

LOT 18