

7/20/77 - opp'd F.S.

PERMIT

P 26415

SEWAGE DISPOSAL SYSTEM

A 20707

MARYLAND STATE DEPARTMENT OF HEALTH

HOWARD COUNTY

ELLICOTT CITY

DISTRICT 4th

INDEXED

DATE 7/14/77

William Hopkins IS PERMITTED TO INSTALL ALTER

ADDRESS Jennings Chapel Rd. PHONE 489-4711

A SEWAGE DISPOSAL SYSTEM LOCATED AT

SUBDIVISION Lisbon Acres ROAD Adgate Court LOT 2

PROPERTY OWNER Haines Construction Co., Inc.

ADDRESS 25820 Woodfield Rd., Damascus, Md. 20750

SPECIFICATIONS 3 bedrooms

DRAIN FIELD DEPTH FEET, BOTTOM AREA SQ. FT.

SEEPAGE PITS ABSORBENT SIDE-WALL AREA SQ. FT.

SEPTIC TANK CAPACITY 1000 GALLONS

FOR GARBAGE GRINDER, INCREASE DISPOSAL AREA 22% & TANK CAPACITY 50%.

OTHER DRY WELL to have 135 square ft. effective sidewall absorption area per bedroom, to begin below the first 3/4 ft. of non-porous soil. Maximum depth permitted for dry well is 11 1/4 ft. below original grade. Place the dry well 140 ft. from the front lot line, and 30 ft. from the right side line, as seen when facing the property from Adgate Court. If septic tank is more than 3 ft. below grade, then manhole type cleanout to grade is required.

NOTE: ALL PIPE FROM HOUSE TO DISPOSAL AREA MUST BE CAST IRON. PERMIT VOID AFTER THREE YEARS.

NOTE: INSTALL STAND PIPE ON SEPTIC TANK AND DRY WELL. STAND PIPES MUST BE 6 INCHES IN DIAMETER. CAST IRON, CONCRETE OR TERRA COTTA ACCEPTED.

PLANS APPROVED BY Frank Skinner DATE 11/30/76

FILL SEPTIC TANK AND DISTRIBUTION BOX WITH WATER BEFORE CALLING FOR AN INSPECTION. COVER NO WORK UNTIL INSPECTED AND APPROVED.

NEITHER THE HOWARD COUNTY COMMISSIONERS NOR THE HEALTH DEPARTMENT IS RESPONSIBLE FOR THE SUCCESSFUL OPERATION OF ANY SYSTEM.

20707

20707

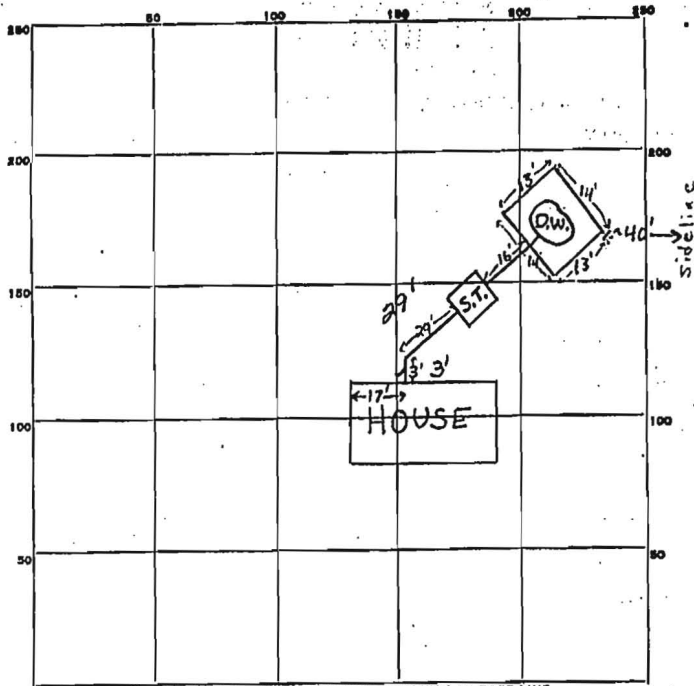

INDICATE NORTH. NAME ADJOINING ROADWAY AS BASE LINE.

Adgate Court

PERMIT CARD signed, final O.K. F.S. S.T. | D.W.

SEPTIC TANK, LEVEL CLEANOUTS |

DISTRIBUTION BOX, LEVEL n.a.

TILE FIELD, DEPTH - FT. TRENCH WIDTH - FT.

GRAVEL DEPTH - IN. TOTAL LENGTH - FT.

NUMBER OF TRENCHES - TOTAL BOTTOM AREA -

SEEPAGE PITS, OUTSIDE PERIMETER 54 FT. INSIDE DIAMETER 8 FT. DEPTH BELOW INLET

ABSORBENT AREA ±432 SQ. FT.

REMARKS 7/20/77 O.K. to cover all work F.S.

DATE SYSTEM APPROVED 7/20/77 INSPECTOR Frank Skinner