

Preliminary

APPLICATION

A 20707

SEWAGE DISPOSAL TESTING

STATE OF MARYLAND - DEPARTMENT OF HEALTH AND MENTAL HYGIENE

HOWARD COUNTY HEALTH DEPARTMENT ^{3 B.R.} ^{4 B.R.} DISTRICT 4th
ENVIRONMENTAL HEALTH SERVICES ^{1000 gal. septical tank} ^{1250 gal. septical tank} DATE 9/23/74
P. O. BOX 476, ELLICOTT CITY, MARYLAND 21043
TELEPHONE: 468-5000, EXT. 356

Drywell to have 135 SQ. FT. effective sidewall absorption area per bedroom, to begin below the first 3 1/2 ft. of non-porous soil. Maximum depth permitted for drywell is 1 1/2 ft. below original grade. Place the drywell 140 ft. from the front lot line, and 30 ft. from the right side line, as seen when facing the property from Adgate Court. If septic tank is more than 3 ft. below grade, the manhole type cleanout to grade is required.

TO: THE COUNTY HEALTH OFFICER
ELLICOTT CITY, MARYLAND

I, HEREBY, APPLY FOR THE NECESSARY TEST IN ORDER TO CONSTRUCT (OR RECONSTRUCT) A SEWAGE DISPOSAL SYSTEM.

PROPERTY OWNER Haines Construction Company, Inc.
ADDRESS 25829 Woodfield Road, Damascus, Md. 20750 PHONE 948-5100
Any questions call Harry Blanchard

PROPERTY LOCATION:
SUBDIVISION Lisbon Acres LOT NO. new 2
2, Sec. 1
ROAD AND DESCRIPTION Adgate Court

SIZE OF LOT 42,000 sq. ft. ± TYPE BLDG. 3 or 4 bedrooms
NUMBER OF BEDROOMS _____
IF NOT SINGLE RESIDENCE DESCRIBE _____

THE SYSTEM INSTALLED UNDER THIS APPLICATION IS ACCEPTABLE ONLY UNTIL PUBLIC FACILITIES BECOME AVAILABLE.

SIGNATURE OF APPLICANT /s/ Harry Blanchard BLDG. PERMIT SIGNED AND RETURNED 2/23/77
Official No. 31801

APPROVED BY Frank Skinner FOR Drywell DATE 11/30/76
(KIND OF SYSTEM)

REJECTED BY _____ FOR _____ DATE _____
(KIND OF SYSTEM)

HOLD PENDING FURTHER TESTS _____ DATE _____

REASONS FOR REJECTION OR HOLDING _____

THIS IS NOT A PERMIT

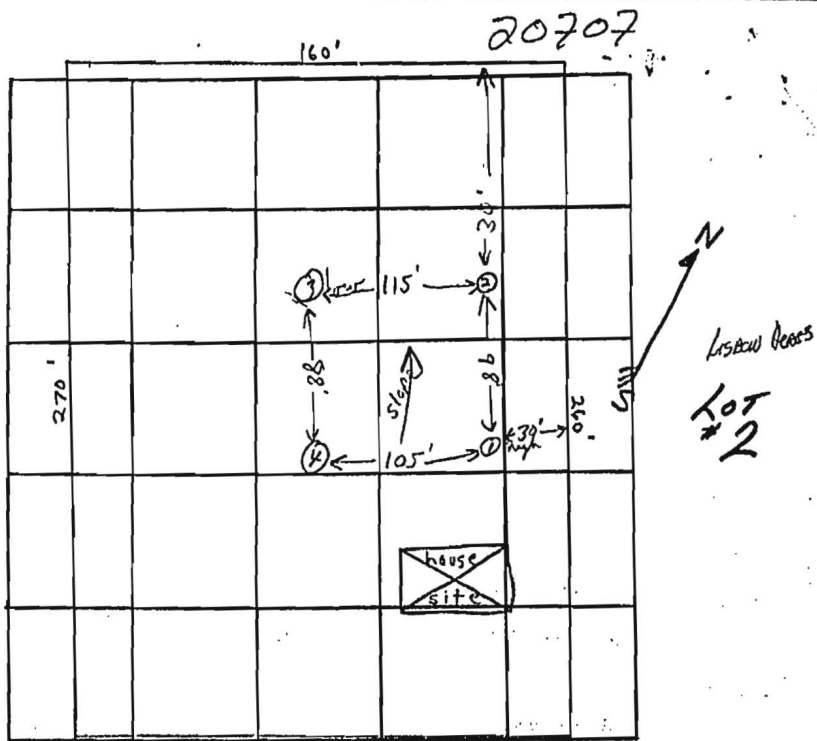

DATE	TEST NO.	DEPTH	PRE-WET		TEST - 1" DROP		TIME
			START	STOP	START	STOP	
9/24/74	1 high	13'	3:46	3:58	3:58	4:10	12 min.
↓	1A	4'	3:46	3:52	3:52	3:59	7 min.
9/25/74	2	4 1/2'	10:39	10:42	10:42	10:45	3 min.
	2A	12'	10:39	10:42	10:42	10:45	3 min.
	3 low	4'	10:41	clayey, failed			
	3A	13'	10:41	10:45	10:45	11:03	18 min.
	4	12 1/2'	Vis. soil	clayey to 5'	silty, laminated low		
10/22/74	3B	7'	10:14	10:19	10:19	10:24	6 min.

12
7
3
3
18
6
49

9 min avg

Inlet 3 1/2"

REMARKS (3) some shale in bottom of hole; good soil about 12-16'

TYPE OF SOIL silty loam

TESTED BY 9/24/74 J.S. 11/20/74 J.S.

ALSO PRESENT:

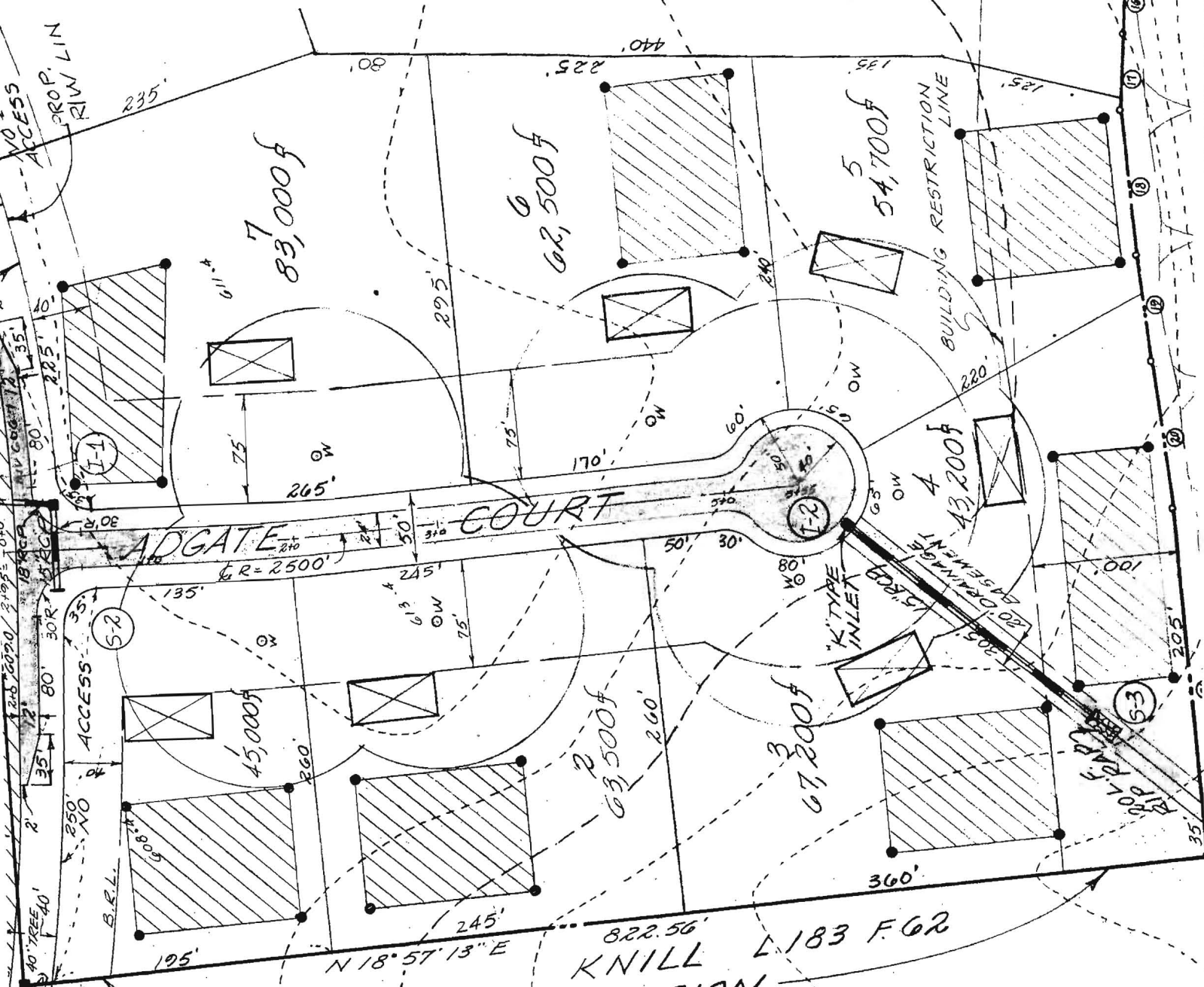

LIMIT OF SUBDIVISION
 N 18° 57' 13" E
 822.56'
 KNILL L 183 F. 62

Please
 file
 in
 civil
 court
 signed
 Prelim
 H.O.
 8/15/75
 Shows
 Parcels

AREA'S OF PIPE STEM LOTS			
LOT NO.	AREA OF STEM	AREA OF LOT	TOTAL AREA
13	9,000 [±]	46,000 [±]	55,000 [±]
14	17,250 [±]	49,500 [±]	66,750 [±]