

**COMPLETE THIS FORM WHEN DROPPING OFF ANY
CORRESPONDENCE AND/OR PLANS TO THE HOWARD COUNTY
DEPARTMENT OF INSPECTIONS, LICENSES AND PERMITS COUNTER:**

Date: 4/18/14
 To: Ryan Rappaport
 (Person's Name and Division)
 From: Jeremy Clancy (443) 340-1229
 (Your Name, Company Name and Telephone Number)
 Subject: Project name Norris Lane Propane Tank
 Project site address 6802 Norris Lane
 Permit Number B14000848 SDP # _____
 Other information pertinent to this project _____

RECEIVED
 APR 18 2014
 PLAN REVIEW DIVISION

Please check the attachments below that you are submitting with this transmittal:

- Letter of response to Howard County plan review code letter
- Revised plans and/or revised details: When submitting for a complete re-review, **duplicate sets shall be submitted.**
- Structural steel certification
- Energy conservation calculations
- Certification for _____ (be specific).
- Copies of _____ (be specific).
- Two sets of single family dwelling model plans to be placed on permanent file: Model name and/or # _____
- Other New Plat w/ new Tank Location per Health Dept

Is there anyone else that should be contacted regarding this project if there are questions?

If so, please list that person's name and telephone number below:

 (Person's name) (Telephone number)

PLEASE ASSURE ALL DOCUMENTS AND/OR REVISIONS ARE APPROPRIATELY SIGNED AND SEALED, IF NECESSARY, BY A LICENSED ARCHITECT OR ENGINEER. PLEASE BE ADVISED THAT INSUFFICIENT INFORMATION MAY RESULT IN THE DELAY OF REVIEW BY THE PLANS EXAMINER. THE DEPARTMENT OF INSPECTIONS, LICENSES AND PERMITS WILL CONTACT YOU IF THERE IS A PROBLEM. IN ADDITION, ONCE THE BUILDING PERMIT IS APPROVED BY THE PLAN REVIEW DIVISION AND ALL OTHER REQUIRED SIGNATORY AGENCIES, AND THE BUILDING PERMIT IS READY FOR ISSUANCE, THE PERMIT DIVISION WILL NOTIFY THE APPROPRIATE CONTACT PERSON FOR PERMIT PICK UP. ALL PERMIT STATUS INQUIRIES SHALL BE DIRECTED TO THE PERMIT DIVISION AT 410-313-2455. CODE RELATED QUESTIONS AND PLAN REVIEW INQUIRIES SHALL BE DIRECTED TO THE PLAN REVIEW DIVISION AT 410-313-2436. PLEASE ALLOW A MINIMUM OF FIVE (5) WORKING DAYS FOR ANY PLAN SUBMITTALS TO BE REVIEWED. THANK YOU.

Received by AKH

PER HEALTH AKH 4/24/14

white: Plan Review Division
 yellow: Applicant
 pink: Permit Division

cc: Bldg
 DPZ
 DED



PROPERTY ADDRESS: 6802 NORRIS LANE ELKRIDGE, MARYLAND 21075

SURVEY NUMBER: 1307.0631

FIELD WORK DATE: 11/11/2013

REVISION HISTORY: (REV.1 11/14/2013)

MD1307.0631
BOUNDARY SURVEY
6802 NORRIS LANE
HOWARD COUNTY, MARYLAND
11-08-2013 SCALE 1"=150'

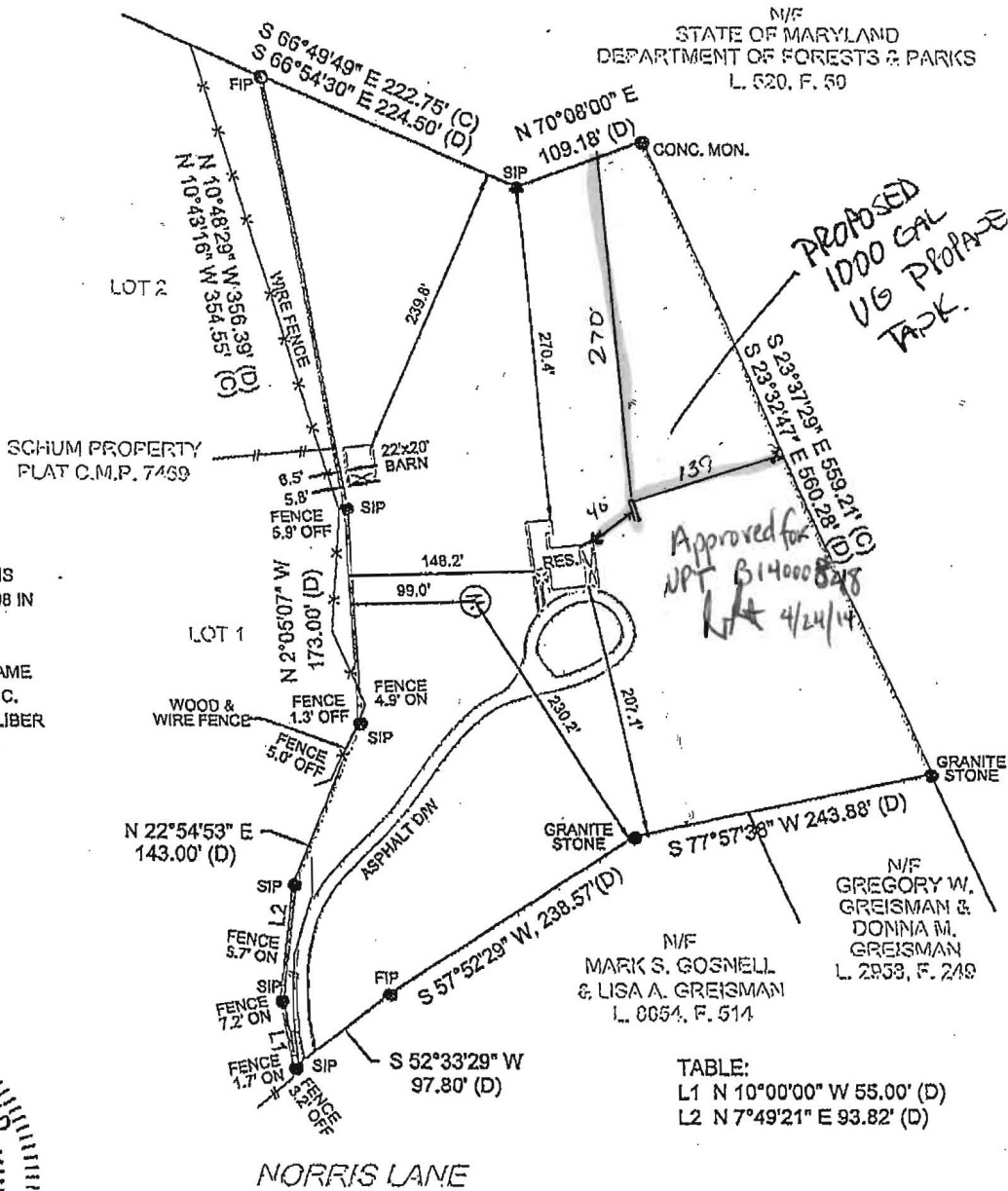

NOTES:

1. THE PROPERTY SHOWN HEREON IS IDENTIFIED AS PARCEL ID. #01-168908 IN HOWARD COUNTY, MARYLAND.
2. THE PROPERTY IS NOW IN THE NAME OF MICHAEL T. MCCURDY & MARISA C. MCCURDY, BY DEED RECORDED IN LIBER 15259 AT FOLIO 1 AMONG THE LAND RECORDS OF HOWARD COUNTY, MARYLAND.

STATE OF MARYLAND
JOHN E. KROBATH
PROFESSIONAL LAND SURVEYOR
1988
John E. Krobath
EXPIRES 05-26-2014

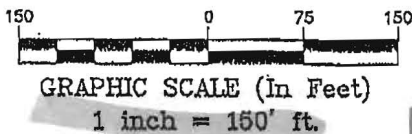

REVISED
Date: 4/18/14
Comments: B14000848
PER HEALTH DEPT

POINTS OF INTEREST:
NONE VISIBLE

CLIENT NUMBER: _____ DATE: 11/14/2013

BUYER: MICHAEL T. MCCURDY AND MARISA C. MCCURDY

SELLER: MICHAEL T. MCCURDY AND MARISA C. MCCURDY

CERTIFIED TO:
MICHAEL T. MCCURDY AND MARISA C. MCCURDY

BONNIE WOLFE REALTOR®
443.253.1815
BONNIEWOLFE@MRIS.COM
WWW.SEVERNAPARKREALESTATE.COM

COLDWELL BANKER

not valid without all pages.

A LICENSEE EITHER PERSONALLY PREPARED THIS DRAWING OR WAS IN RESPONSIBLE CHARGE OVER ITS PREPARATION AND THE SURVEYING WORK REFLECTED IN IT, ALL IN COMPLIANCE WITH REQUIREMENTS SET FORTH IN REGULATION .12 OF CHAPTER



PROPERTY ADDRESS: 6802 NORRIS LANE ELKRIDGE, MARYLAND 21075

SURVEY NUMBER: 1307.0631

FIELD WORK DATE: 11/11/2013

REVISION HISTORY: (REV.1 11/14/2013)

MD1307.0631
BOUNDARY SURVEY
6802 NORRIS LANE
HOWARD COUNTY, MARYLAND
11-08-2013 SCALE 1"=150'

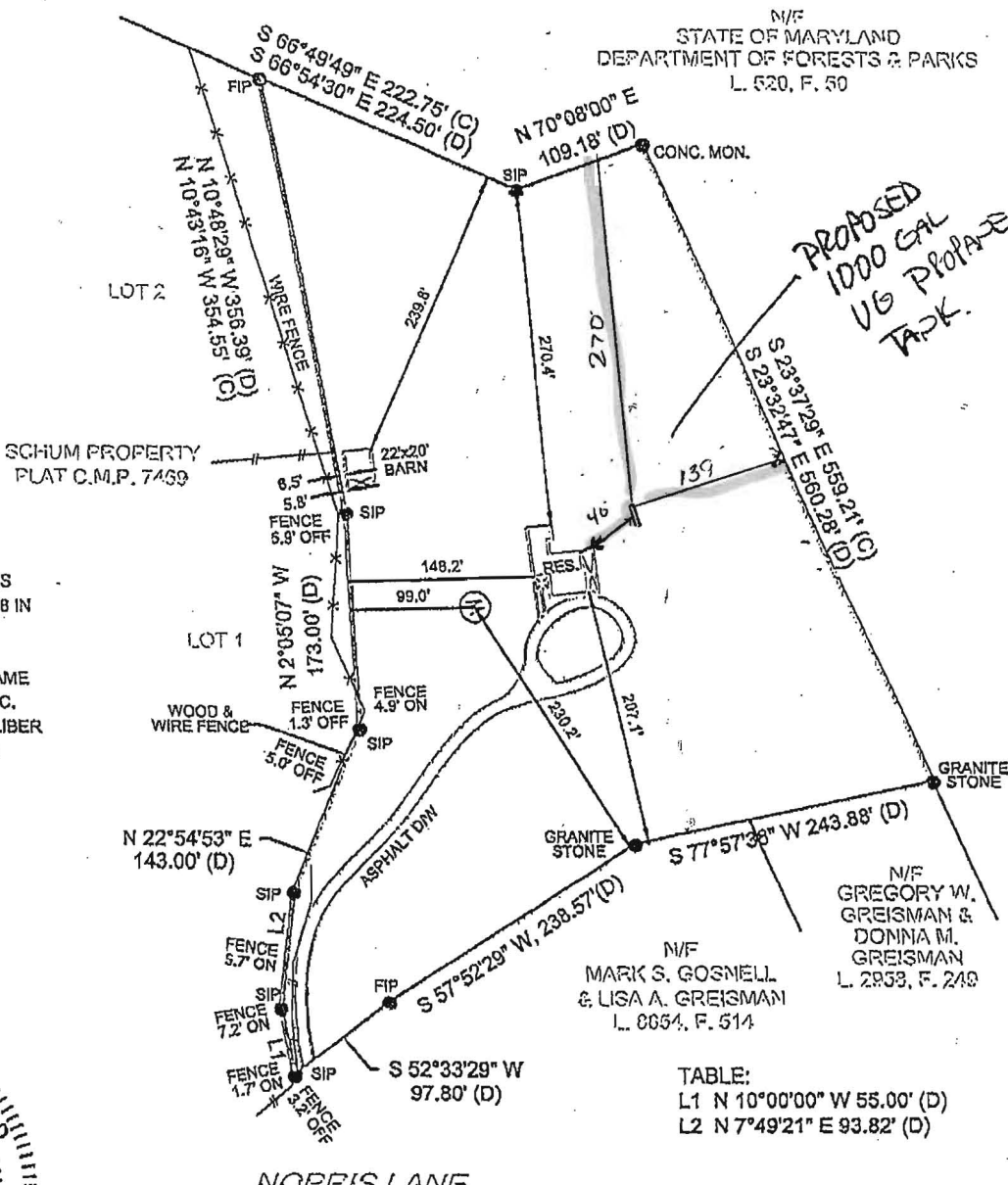

NOTES:

1. THE PROPERTY SHOWN HEREON IS IDENTIFIED AS PARCEL ID. #01-168908 IN HOWARD COUNTY, MARYLAND.
2. THE PROPERTY IS NOW IN THE NAME OF MICHAEL T. MCCURDY & MARISA C. MCCURDY, BY DEED RECORDED IN LIBER 15259 AT FOLIO 1 AMONG THE LAND RECORDS OF HOWARD COUNTY, MARYLAND.



John E. Kroboth
EXPIRES 05-26-2014

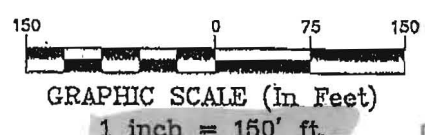

TABLE:

| | |
|----|--------------------------|
| L1 | N 10°00'00" W 55.00' (D) |
| L2 | N 7°49'21" E 93.82' (D) |

REVISED
Date: 4/18/14
Comments: B14000898

PER HEALTH DEPT

POINTS OF INTEREST:
NONE VISIBLE

CLIENT NUMBER: _____ DATE: 11/14/2013

BUYER: MICHAEL T. MCCURDY AND MARISA C. MCCURDY

SELLER: MICHAEL T. MCCURDY AND MARISA C. MCCURDY

CERTIFIED TO:
MICHAEL T. MCCURDY AND MARISA C. MCCURDY

BONNIE WOLFE REALTOR®
443.253.1815
BONNIEWOLFE@MRIS.COM
WWW.SEVERNAPARKREALESTATE.COM

COLDWELL BANKER

A LICENSEE EITHER PERSONALLY PREPARED THIS DRAWING OR WAS IN RESPONSIBLE CHARGE OVER ITS PREPARATION AND THE SURVEYING WORK REFLECTED IN IT, ALL IN COMPLIANCE WITH REQUIREMENTS SET FORTH IN REGULATION .12 OF CHAPTER

not valid without all pages.